JUNE 16, 1925.—[PART II.]

usic—Think of Martin'

night shall be filled with music.
e cares that infest the day
their tents, like the Arabs,
silently steal away."
Longfellow.

c Lifts Burdens!

rried into the night rob one of
d cripple the tomorrow's joys.
n be successful when discour-
. Music has always dispelled
a weary day. If we had not
and banjo to come West with
agons there would be no Cali-
now....
r own music — interpret your
ons....

ansen Registering Piano

r you to do all that a skilled pianist can
osition. The same music roll may be
o or accompaniment only—in any key.

ouch for the desired finger-touch"
rself with this means of music.

Priced . . Terms like piano
Come see us today, without obli-
re is but one Registering Piano—

ulbransen

ace to buy it—

tin Music Co.
th Hill TRinity 9621

chools and Colleges

e Tinker School and College Bureau will help
ure complete information about any kind of
Education Training. Carefully compiled data
ble, from which courses suggestions may be
ch will be helpful to you. THE TIMES
RE. Address, write or call The TIMES Educa-
reau, First street and Broadway entrance.
TIMES' Branch Office Information Bureau
th Spring street, and the desired school can be
mailed to you.

Military

IMER SESSION
o Army & Navy Academy
LY 1st TO SEPTEMBER 1st
istry and work. Classes to suit. Surf bathing on
ssible afternoon. $150 will pay practically all
ense, uniform and books. Write
DAVIS, PRES., PACIFIC BEACH, CAL.

A Big School for Little Boys. The largest school
its class in America. Send for catalog. 1139 Cole
Ave. Empire 9103.

ROBERT A. GIBBS, Headmaster.
Not best because largest, but largest because best

A select Military Academy for boys 5 to 15.
a limited number of vacancies available for
1925 session which opens September 1st. For
log address, Director, Carlsmade Military
emy, Box 65, Station B, San Diego, Calif.

Boarding and Day Schools

RA FOOTHILLS SCHOOL
P'S SCHOOL FOR YOUNG CHILDREN
Opportunity offered both boys and girls to en-
ish. Opportunity offered both boys and girls to en-
ng, riding, camping and outdoor life in the foothills
Glendora and summer camp site in San Gabriel Canon
Glendora, California.

h School for Girls Third Year
redited to Eastern and Western Colleges. Term Sept.
ith. ADA S. BLAKE, Principal.

cademy
Camp

Famous Palisades
p for the
Boy
y busily happy in a worth
shing—hiking—week end
For full information and
eller, at the Urban Military
Urban Military Academy.
ilitary Academy. Motor to
d inspect the headquarters.

The Los Angeles Times

"Sail on, sail on, and on and on."

SUNDAY MORNING, JUNE 17, 1925. DAILY, 5 CENTS. SUNDAY, 10 CENTS.

In Three Parts—44
PART I—TELEGRAPH SHEET

Liberty Under Law—Equal Rights—True Industrial Fre

CRE SOUT CALIFO

They're Still Biting on the Same Old Bait!

MACMILLAN STARTS TODAY

Boston City Club Honors Explorer With Farewell Luncheon; Amundsen Quest in Doubt

[BY A. P. NIGHT WIRE]

BOSTON, June 16.—Lieutenant Commander Donald B. MacMillan, who will take flight tomorrow on the first leg of his ninth trip into the Arctic, today was guest of honor at a farewell luncheon given by the Boston City Club, where the explorer makes his home. Tomorrow noon he will get away from the Charlestown Navy Yard in one of the three amphibean planes to be used on the polar trip. His destination will be Wiscasset, whence the entire expedition will make its start for the north on Saturday.

The MacMillan exploration steamer Peary, carrying the two other planes of the expedition, will sail for Wiscasset after the explorer himself hops off for the main port.

As Commander MacMillan prepared to set out for the Arctic there appeared to be some doubt as to the bearing the search for Roald Amundsen, missing Norwegian explorer, will have on the American expedition.

While MacMillan indicated at a farewell luncheon yesterday that the objective of his expedition would be dependent on the fate of Amundsen, Secretary Wilbur, of the Navy Department, said in Washington that any effort by the naval planes in MacMillan's expedition to find Amundsen would be made only by order of the Navy after the expedition reached Etah. Secretary Wilbur said he regarded it as folly to seek Amundsen without some data as to his probable whereabouts.

MacMillan said that if Amundsen had not been found by the time the expedition reached Etah about August 1, next, all his plans would be subordinated to locating him. If Amundsen had then been found, MacMillan said, he would carry out his plans of exploring vast areas which Peary described after discovering the North Pole.

SCHOONER BOWDOIN PREPARING FOR TRIP

[BY A. P. NIGHT WIRE]

WISCASSET (Me.) June 16.—The two-masted auxiliary 115-ton schooner Bowdoin was anchored in the harbor here today for final preparations for departure Saturday with the steamer Peary on the MacMillan Navy Arctic expedition.

The Bowdoin's radio equipment, the most extensive ever taken into the Far North, is all on board.

DAY'S NEWS SUMMED UP

oct; pledges State aid to struggling farmers. Page 3, Part I.

Cuyamaca Water Company sale to irrigation district near San Diego is authorized by State Railroad Commission. Page 4, Part I.

GENERAL EASTERN. Thirty-six dead and over sixty injured, is toll of train wreck in New Jersey, with others expected to die from burns received when engine boiler exploded. Page 1, Part I.

Lieutenant-Commander Donald MacMillan leaves Boston today on first leg of flight to the Arctic. Page 1, Part I.

McClintock's fiancee admits on stand in Shepherd trial that she hoped to get half of $1,000,000 estate if will were broken. Page 3, Part I.

WASHINGTON. Report that Ambassador Sheffield will not return to Mexico denied. Page 1, Part I.

Navy Selection Board submits report to Secretary Wilbur calling for promotions. Page 4, Part I.

FOREIGN. Powers agree to "hands-off" policy in China, with pledge of no individual action. Conference with Chinese is reflected as part of soviet plot. Page 1, Part I.

Minister Calhaux issues ultimatum to Parliament that he will keep it in session all summer unless it does his bidding. Page 1, Part I.

Coolidge Fails to Support New Tariff Proposal

[BY A. P. NIGHT WIRE]

WASHINGTON, June 16.—Suggestions for a repeal of the flexible provisions of the tariff law have failed to elicit the support of President Coolidge. He doubts whether there is a widespread sentiment for such action. No move to annul the provisions will receive administration approval, it was asserted at the White House today.

ATTEMPTED SUICIDE STIRS TOKIO SOCIETY

[BY CABLE—EXCLUSIVE DISPATCH]

TOKIO, June 16.—Tokio society is shocked at the attempted suicide in Lake Chuzenji Sunday by the son of Baron Kitazato, Japan's famous bacteriologist. The son, who is married, traveled to Chuzenji with his wife, and the pair, tied together, leaped into the lake, his wife drowning. After a struggle the man was released and swam to shore, and then cut his throat. The wound was not fatal.

REMEMBER THIS
By H.M. STANSTIFER

The only thing some politicians stand for is for re-election.

ULTIMATUM TO CHAMBER BY CAILLAUX

Minister Asserts He Will Keep Parliament Sitting All Summer, if Necessary

[BY CABLE AND ASSOCIATED PRESS]

PARIS, June 16.—M. Caillaux, Minister of Finance, informed the Finance Committee of the Chamber of Deputies today he was willing to fight the financial and economic battle along his own lines if it took all summer. He held out the threat of an uninterrupted session of Parliament throughout the torrid summer months unless the 1925 budget was voted before the end of June and his bill for the restoration of the French treasury, including additional taxation of 3,000,000,000 francs, was passed.

M. Caillaux intimated plainly that unless the Chamber was disposed to give the government its confidence he would give some one else the opportunity to work out France's financial salvation.

The government was prepared to bring into play its full responsibility, feeling it indispensable that these measures be passed "as the first remedy for the dangerous financial situation."

Never has any Finance Minister spoken in such a plain and open manner to members of Parliament, and M. Caillaux's prestige appears to be greatly enhanced thereby.

Roads Ordered to Keep Present Live-Stock Rate

[BY A. P. NIGHT WIRE]

WASHINGTON, June 16.—Railroads serving Arizona and New Mexico were ordered today by the Interstate Commerce Commission to maintain existing rates on live stock moving to El Paso and Deming, N. M., and to cancel schedules by which they proposed in February, 1924, to make increases.

OLDS IS KELLOGG'S AID

[BY A. P. NIGHT WIRE]

WASHINGTON, June 16.—President Coolidge today appointed Robert E. Olds of St. Paul Assistant Secretary of State.

Says Health of Rural Children Church Matter

[BY A. P. NIGHT WIRE]

SAN FRANCISCO, June 16.—The health as well as the morals of children in the rural districts should be safeguarded by the church, Rev. Father V. O'Hara, a director of educational work among the farmers of Lane county, Oregon, said today in an address before the diocesan meeting of the American Council of Catholic Women here.

Clinics have been provided for by the Catholic church in Lane county, Father O'Hara said, where infections of the eyes, ears and teeth of children are looked after. "Aside from these ailments farmers' children are usually healthy," he said.

THIRTY-SIX ARE KILLED

Scores Injured in Train Wreck

More May Die from Burns as Result of Boiler Blast After Fatal Crash

Three Cars Pile Up on Top of Engine During Fierce New Jersey Storm

[EXCLUSIVE DISPATCH]

NEW YORK, June 16.—Trapped in the shattered wreckage of three railway cars thirty-six persons were killed or received injuries from which they later died, thirty-six are in a critical condition and at least thirty-five more are suffering from injuries received today when a special train of the Delaware, Lackawanna and Western Railway left the tracks at 3:26 a.m. near Rockport, N. J., and piled up along the right of way.

Many of the dead and of the more seriously injured were so badly scalded by the live steam which swept through the wreckage of the three shattered cars they could not be identified. Others were mangled beyond recognition.

SPEEDING IN STORM

The train, speeding toward Hoboken with a party of Germans from the West, all of whom planned to sail today for the old country on the United States liner Republic, leaped from the rails at a clogged switch near Rockport at 3:30 a.m. It was traveling at high speed and through the thick of a terrific rain and electrical storm.

The switch, according to officials of the railroad, had become clogged by dirt and debris washed into it by the storm. The little pile of dirt probably was invisible to the engineer, who was among the dead, as were the fireman and trainmen who were riding in the engine.

The engine leaped from the rails, dragging the first three cars of the train behind it. It tore over the ties for thirty feet and then plunged over an embankment, overturning.

CAR IS TELESCOPED

The first car crashed into it, telescoping and falling over on top of the engine. The second coach turned almost end over end and was hurled crosswise at the top of the heap. The third car, a sleeper, crashed and splintered.

The engine boiler exploded from the impact and the wreckage was filled with live steam, which scalded those trapped in the wreckage. Many of those injured in these cars will succumb to scalding burns. About 185 men, women and children were in the train.

Those in the first three cars were horribly trapped. Crushed and torn by jagged wreckage, they were held over the boiling engine and in the path of the steam which shot from its pipes. All the wreckage was wrapped in steam.

SHAKEN AND CUT

The fourth car left the track but did not overturn. Those in it were shaken and cut by flying glass.

In cars behind the passengers were only shaken. The rear cars did not leave the rails.

The crash of the wreck could be heard above the storm for more than a mile around. Farmers in the sparsely-settled neighborhood ran from their homes with lanterns, ploughing through rain and mud toward the train.

They found the passengers in the first three cars struggling to escape. Those from the other cars were trying to aid them, risking their lives in the stream. Flashes of lightning played over the scene as the lanterns converged on it through the night.

First efforts to summon aid were fruitless. A lumber yard fire at Hacketstown had burned down overhead telephone wires. Calls could not be put through.

TWO INVESTIGATIONS OF WRECK UNDER WAY

[BY A. P. NIGHT WIRE]

EASTON (Pa.) June 16.—Two investigations were under way tonight into the wreck of the Delaware, Lackawanna and Western Railroad at Rockport Crossing today, causing thirty-six deaths, Coroner William Fisher of Phillipsburg impaneled a jury and immediately started conducting an inquest, while the second investigation was started by Prosecutor S. C. Smith, Jr., of Phillipsburg. Mr. Smith said he will await the report of his investigators and that if it was shown that there was no criminal negligence no action

(Continued on Page 2, Column 2)

IT WASN'T SATURDAY NIGHT

[BY A. P. NIGHT WIRE]

BERKELEY, June 16.—B. C. Conelogue drew the water for his bath today and his landlord called the police. It appears that the landlord, Gus Paulson, had informed Conelogue that he would have to forego the bath, as he had already taken one "tub" this week and that was all that the rules of the house called for. The police informed the landlord that there was no ordinance against personal cleanliness and handed down a decision declaring the "one-a-week" bath rule of the house unconstitutional.

RIFF COAST BLOCKADE ON

French-Spanish Forces Take Precaution Against Arms Smuggling; Offensive Held Up

BY HENRY WALES

[BY CABLE—EXCLUSIVE DISPATCH]

PARIS, June 16.—A combined France-Spanish blockade of the Riff coast on the Mediterranean began today, Paul Painleve announced at a Cabinet meeting this morning following his return from a flight to Morocco.

Admiral Hallier, commanding the French naval forces, acting in close liaison with the Spanish fleet, has received instructions to put down a strict blockade and prevent the smuggling of munitions to the Riffians or Ab-del Krim's emissaries from leaving the protectorate for foreign capitals to stir up the Communist and Moslem feelings against the whites in North Africa.

Simultaneously, the French are strengthening their frontier guards in Algeria and all along the Riff border to prevent gun runners and propagandists from getting through.

OPERATIONS DELAYED

M. Painleve intimated there will be considerable delay before big operations are attempted against the Riffians, as they need a large amount of material—aviation, artillery, tanks, as well as reinforcements of troops to combat Ab-del Krim's soldiers.

The war minister stated that negotiations are beginning in Madrid tomorrow for co-ordination of the Franco-Spanish military operations, probably lasting several weeks, hinting that everything will be held up until an accord is concluded.

"The government intends to ask Parliament for the necessary credits to carry on the war. Money is needed chiefly for material and airplanes," said M. Painleve. "Hospital services are well arranged and the wounded promptly and efficiently cared for."

M. Painleve confirmed the transfer of Gen. Comombat, with Gen. Daugan taking supreme command of the Fes sector, and Gen. De Chambrun is now relegated to political relations with the friendly tribes inside the combat zone.

M. Painleve received a tremendous ovation when he entered the Chamber this afternoon. Only the Communists withheld applause. They insisted upon an immediate discussion of the Moroccan question, but the Premier was adamant in his insistence upon postponement.

FRENCH TROOPS KEEP ENEMY IN CHECK

[BY CABLE AND ASSOCIATED PRESS]

FEZ (Morocco) June 16.—The French official communication issued today dealing with the operations between the French forces and the rebel tribesmen, says:

"The French troops operating on the Ouezzan sector for the last few days have kept the enemy everywhere in check, assuring entire security on that part of the front and pushing back the Riffians all along the line and inflicting severe losses upon them.

"Groups operating along the Ouergha River were dispersed by

(Continued on Page 2, Column 2)

NEW POWER PLANT PLAN ADVANCED

Muscle Shoals Leasing Scheme Dropped for Sale of Output to Bidders

[EXCLUSIVE DISPATCH]

WASHINGTON, June 16.—Plans advanced last winter by the War Department, which called for the leasing of the power plants at Muscle Shoals as soon as they were completed and placed in operation this summer, have been definitely abandoned, it was announced today.

Instead of leasing the plants, the plan now is to sell whatever power is developed to the highest bidder with the stipulation that no definite amount of power will be guaranteed by the government. Such an agreement, if made, would hold until Congress took action finally disposing of the power plants.

Whether this plan will finally be put in operation by Acting Secretary of War Davis will be decided later this week, when Maj.-Gen. Harry Taylor, chief of engineers, returns from Muscle Shoals, where he has been making an investigation during the last week. Gen. Taylor will report on the practicability of selling the power and the number of bidders who would be able to use the power.

According to information reaching the War Department, the Associated Southeastern Power Company, which includes the Alabama Power Company, is the only organization which could utilize the power on short notice.

Icy Blasts Hit Seaplanes of Rescue Party

[BY A. P. NIGHT WIRE]

ADVENT BAY (Spitzbergen) June 16.—Icy blasts from the East Spitzbergen glaciers today tossed the two seaplanes of the Norwegian government's expedition which is to search for the Amundsen-Ellsworth North Pole explorers as they lay moored to their buoys in the bay here. There has been no flying done since Sunday afternoon.

There is talk among the flyers of making a dash over the inland glaciers from Advent Bay straight for King's Bay, about thirty miles to the north. The trial spins supposedly revealed the possibility of such a flight.

The auxiliary ship Farm sailed yesterday from Trondhjem, Norway. The patrol ship Heimdall, which is to relieve the Farm, arrived yesterday and took a supply of coal and other materials.

Appointment of Admiral Coontz Successor Made

[BY A. P. NIGHT WIRE]

WASHINGTON, June 16.—A new commander-in-chief of the United States fleet to succeed Admiral Coontz upon completion of the Australian cruise this summer has been selected by the Navy Department, and announcement of the appointment is expected soon.

Admiral Coontz will then round out two years' service as commander-in-chief and will be assigned to other duty.

HANDS OFF IN CHIN

Powers Decide on Policy

United States Joins Others in Agreement to Take No Separate Action

General Conference With Peking is Rejected as Part of Red Plot

[BY CABLE AND ASSOCIATED PRESS]

SHANGHAI, June 17.—The representative of the foreign legations sent from Peking and the Chinese officials, who have been carrying on negotiations with a view of a settlement of the situation here, have reached a basis for discussion, an authoritative statement announces. There are prospects of an early adjustment of the difficulty and the calling off of the strike.

BY JOHN STEELE

[BY CABLE—EXCLUSIVE DISPATCH]

LONDON, June 16.—It was learned here today that as a result of an interchange of views the various powers interested in the Chinese situation, including the United States, have adopted the following principles, all negative in import:

(1.) No power will act independently of the others, and none will undertake anything contrary to the interests of the others.

(2.) There will be no interventions in Chinese affairs beyond the securing of full protection for foreign subjects and property in the concessions.

(3.) There will be no general conference with China because there is no stable government in China. It is held the demand for a general conference is a Bolshevik move, intended to bring the soviets into the picture.

(4.) The conference for revision of Chinese customs should take place as soon as possible, and permission to increase tariffs should be conditional on the re-establishment of peace and security.

(5.) There can be no negotiations with the provisional governments, because they are not stable, and their real powers are not known.

CHANG'S ARMY IS MARCHING ON PEKING

[BY CABLE—EXCLUSIVE DISPATCH]

PEKING, June 16.—Gen. Chang Tso-Lin is marching 13,000 troops for the occupation of Peking, the advance column reaching Tung Chow, outside of the eastern wall, tonight. His announced purpose is to summarily supplant Gen. Feng Yu Hsiang's troops for the protection of foreigners upon the request of the government, and also for supporting the government. The request was due to representations by the Japanese Minister owing to reports that Gen. Feng's troops were about to join the radical students, storm the government offices, and establish a commissar government, and then invade the legation quarter. It was owing to this apprehension that the foreign powers mounted guards at the gates and legation walls, also asking for

(Continued on Page 2, Column 5)

THREATEN GRAIN EXCHANGE

Administration Heads Serve Notice Congress Will Act if Gambling is Not Eradicated

[EXCLUSIVE DISPATCH]

WASHINGTON, June 16.—Administration officials have come to the conclusion that speculation in grain has attained such proportions that it will be necessary to enact government regulation unless the Chicago Board of Trade voluntarily establishes restrictions.

This became known today when it was learned that the government's investigation into grain speculation last spring had disclosed "bear" trading of alarming proportions—sufficient to upset for long periods the normal law of supply and demand.

The operations of Jesse L. Livermore of New York, alone, it has been determined, reached the enormous figure of 50,000,000 bushels of wheat. In other words, Mr. Livermore, although he did not own a bushel of wheat, "went short of the market" that number of bushels. These figures, it is stated, were confirmed by the voluntary submission of Mr. Livermore's books.

Mr. Livermore, it is said, during the big trading days last spring, sometimes sold "short" as much as 5,000,000 bushels in one day.

DEFEATS NORMAL LOW

With these figures in mind President Coolidge and Secretaries Hoover and Jardine have agreed that it is impossible for the normal law of supply and demand to operate on the grain exchange. Notice, therefore, has been served on officials of the Chicago Board of Trade that steps must be taken to prohibit such trading. Otherwise, it is said, the notice stated bluntly that radical legislation could be expected at the next session of Congress.

The Livermore records revealed that he held more grain between the first of the year and April 1 than is grown annually in any except a few of the larger and more fertile grain-growing States.

The administration position seems to be that it is preferable that the Board of Trade clean its own house, but if that is not done radical leaders may be given full sway to enact laws which will prohibit speculative practices as now permitted.

One thing seems certain—that a number of bills aimed at the grain exchange will be offered immediately on the meeting of the new Congress in December.

GRAIN CLEARINGHOUSE

In Washington it is understood the grain exchange has before it a number of proposals designed to correct the evils complained of. Among these are said to be plans calling for the creation of a clearinghouse similar to that which city banks now have. This would make it possible and almost necessary, to close all transactions daily.

Other plans said to be under consideration place an arbitrary limit on the fluctuation in any grain in one day and another limit the size of any trade that might be made above the "hedge" of a dealer or miller who actually had purchased grain.

It is probable a complete report of the government's finding in the grain investigation will be made public when Congress meets.

SHOCK KILLS ENGINEER

[EXCLUSIVE DISPATCH]

COVINGTON (Ky.) June 16.—Death of J. L. Workman, 64 years of age, railroad engineer, is indirectly attributed by the family to the shock he received when his engine killed Richard Lyman at a grade crossing here recently.

First Photo of Wreck Where Thirty-two Died

Scores Injured as Special Leaps Track

Above is the first picture to be published in Los Angeles of the wreck of a special train on the Delaware, Lackawanna and Western Railroad at Rockport Crossing, N. J., yesterday. This picture was wired to The Times from New York by Telepix.

[Telepix Photo, copyright, 1925, P. & A. photos.]

Reliable Help

Employers who fill vacancies in factory, field or office, secure their best workers through Times Want Ads. It pays the job-seekers to say, "I saw your advertisement in the Los Angeles Times."

Times Want Ads

OUR HISTORY IN PICTURES 130 — Sullivan Seizes Fort William and Mary. — by J. CARROLL MANSFIELD

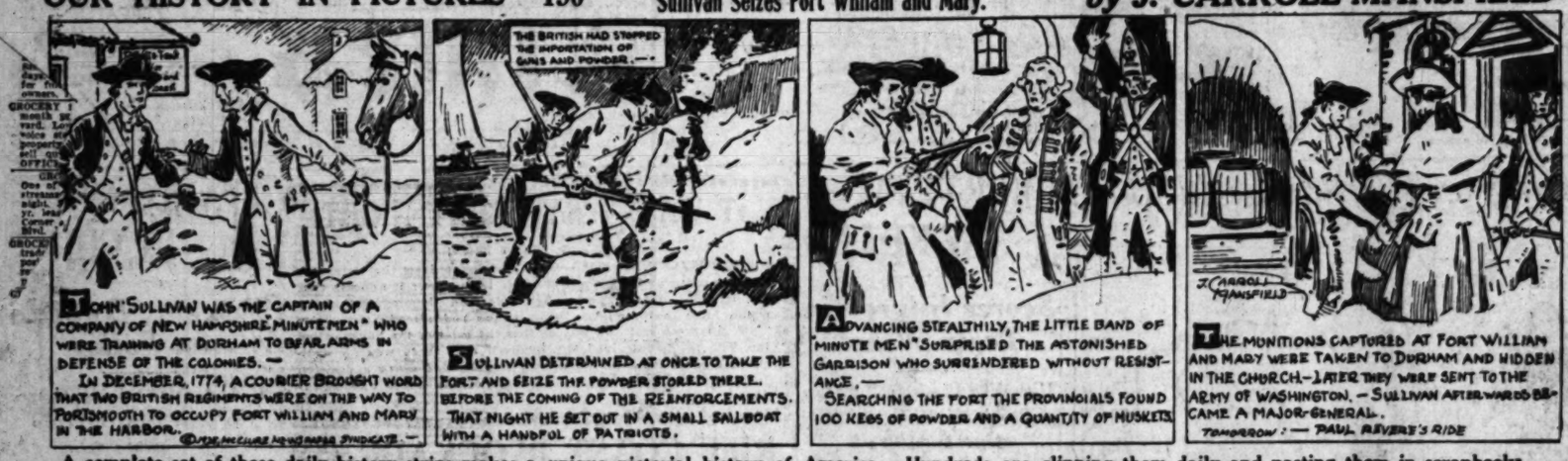

A complete set of these daily history strips makes a unique pictorial history of America. Hundreds are clipping them daily and pasting them in scrapbooks.

EVOLUTION ROW PLANS DRAFTED

Prosecution and Defense Map Out Campaigns

Teacher Still is Without School Contract

Scopes is Complimented by Large Delegation

[BY A. P. NIGHT WIRE]

DAYTON (Tenn.) June 16.—John T. Scopes, indicted for violation of the State antievolution-teaching law, still is without a teaching contract for the next term of school. Also his plans to sell automobiles for a Dayton concern during the summer months have gone awry because of the opening of his trial July 10. Since his return to Dayton, Scopes has made no comment on the New York reports that he had received offers totaling $150,000 for motion-picture and syndicate work.

The limelight in which the case has placed the young science teacher continues to be focused upon him. He was complimented yesterday by a large delegation from the town of Coal Creek, headed by the Mayor and other city officials.

The battle lines in the Scopes evolution trial today were becoming tautly drawn as both defense and prosecuting attorneys planned conferences to map out the coming conflict. As prosecution attorneys announced a consultation was to be held Thursday in Atlanta, champions for the defense planned to move today to Dayton, where Clarence Darrow and others of the group of Scopes's attorneys will join them next week.

At the same time came the announcement that Gov. Peay was being asked to testify for the prosecution and rumors of an array of expert witnesses for both defense and prosecution in the form of scientists and ministers.

Attorneys J. G. McKenzie, Sue K. Hicks, E. E. Hicks and W. C. Haggard, with Walter White, the prosecutor, will visit Atlanta Thursday to confer with William Jennings Bryan, announcements said, while the first of the week will see the first examination of the grounds by defense attorneys.

Following the visit Monday of Clarence Darrow will come Dudley Field Malone, former Secretary Colby, Arthur Garfield Hayes and attorneys Nelson and Robenson.

In the meantime preparations are still going forward for handling the anticipated crowds for the trial.

EDISON DENIES OFFERING SERVICES

[EXCLUSIVE DISPATCH]

WEST ORANGE (N. J.) June 16.—Thomas A. Edison, famous scientist-inventor, tonight denied reports from Tennessee that he had offered his services in the defense of John Thomas Scopes, lanky red-haired school teacher, shortly to be tried for a violation of that State's anti-Darwin theory law.

When made aware of the reputed statement of Atty. John Randolph Neal, who is directing the defense legal battle, that he would be a volunteer on the side of science, Mr. Edison gave emphatic denial to the idea.

"I have not gone into the case and I have no idea of doing so," the inventor asserted.

Mr. Edison did not commit himself as to how he stood on Tennessee's test case as to the validity of a law which prohibits the teaching of a theory at variance with the story of creation as set forth in Genesis. He did not indicate whether he considered the matter one of vital importance in the long run, and declined to be put through a questionnaire, simply reiterating his lack of any connection with Scopes's defense.

THE WOMAN'S SHOP
(In a Men's Store)
DISTINCTIVE SPORTSWEAR

BATHING SUITS
In Complete Assortments
SELECT YOUR SUIT NOW WHILE YOU MAY CHOOSE FROM A SPLENDID SELECTION OF COLORS AND PATTERNS. OUR ASSORTMENTS INCLUDE THE ATHLETIC CUT, RIB STITCH SUIT IN SOLID COLORS OF BLACK, NAVY, RED, ROYAL AND ORANGE, AS WELL AS SMART COLOR COMBINATIONS.
$5 to $6.50
SECOND FLOOR
Desmonds
416 BROADWAY

THIRTY-TWO IS TOLL OF WRECK

(Continued from First Page)

would be taken by his office.

The wreck is said to have been caused by a slide of gravel and clay washed down from the hillsides during a severe thunderstorm on the railroad track near a switch point.

When the giant locomotive drawing ten steel cars struck the debris the pony wheels jumped the rails and ran over the ties for about 200 feet. They then encountered the frog of a crossover switch, and the engine continued to rumble along. Three hundred feet farther on the locomotive left the rails and fell over on its side. Three cars following were smashed up.

As the locomotive boiler ripped, steam rushed out of the fissure and into a wrecked car that lay atop it. It was in this car that most of the passengers received their serious or fatal injuries.

Leopold Neumann, a steamship agent of Chicago, who arranged the excursion that was to take 250 men, women and children on a tour of Europe, was riding in one of the coaches and was not injured. The excursion was run in two sections and left Chicago Sunday night. Those on the second section had stopped off at Buffalo and Niagara Falls.

The remainder had gone on to Hoboken, where the boat sailed at 11 o'clock this morning. These, together with some of those who had escaped injury in the wreck, sailed on scheduled time. There were said to be 125 in the party.

Wreck crews were sent from every available point and within a few hours after the mishap the rear cars had been pulled away. Then three huge wrecking engines and trains began the work of clearing the tracks. At 2:30 p.m. the westbound track was cleared and it was expected the eastbound track would be cleared tonight.

Priests and ministers from Easton and Phillipsburg visited the various hospitals and administered the rites of their churches to the wounded and dying.

Of the eighteen dead at the Easton hospital, home addresses of only eight were obtained tonight.

BLOCKADE OF RIFF COAST ON

(Continued from First Page)

the French, the Riffians fleeing into the mountains."

RIFF AGENT MAKES SENSATIONAL STATEMENT

By George Seldes

[BY CABLE—EXCLUSIVE DISPATCH]

ROME, June 16.—That France stopped Spain from concluding peace with the Riffs, that Spain demanded $50,000,000 for deciding to share Morocco and that France waited while the Spanish army was being beaten in the hope of reducing this price were the sensational statements made at Adjir, by Abd-el-Krim to a representative of Premier Mussolini's newspaper, Popolo Italia, published tonight.

Arrogantly laughing at the European powers, the commander-in-chief of the Riff tribes declared:

"We are invincible. We do not need military instructors, even. If we are blockaded we can continue the war for three years. France and Spain are deceiving themselves if they believe they can win.

NEVER SURRENDER

"While ready to regulate our relations with the Moroccan protectorate through a regular treaty, we shall never raise the white flag on the battlement at Adjir. I would never have warred with France if Paris had not stopped Dictator Primo De Rivera from concluding peace after Spain realized how useless was the continuation of its hostilities. France immediately set to work for the transfer of the Spanish zone. Spain demanded $50,000,000 for all rights to the protectorate. France delayed the negotiations more than a year, hoping the gradual weakening of the Spanish position in Morocco ultimately would induce Spain to reduce its price. The sudden intervention of England still delayed the negotiations and when this information reached me I decided to act and profit by the crisis in France.

LEAVES TRIBES FREE

"The reason Fez was not captured was because since April 27, last, I left the tribes free to operate individually. They lost time in saving their loot. Had I so wished I would now have my headquarters in Fez. Furthermore, I wanted to show France that it has everything to gain by remaining friendly with the Riff.

"We both are now preparing for the final battle. Spain and France are allied and are planning a counter offensive. We have prepared our coastal defenses."

Nurse Heroine of Rail Disaster

[Telepix Photo copyright, 1925, by P. & A. photos.]

Saves Lives of Injured

Mrs. E. H. Haaker, a trained nurse of Park Ridge, Ill., was the heroine of the wreck in New Jersey yesterday. She established a temporary hospital in the wrecked observation car and saved the lives of many of her fellow passengers who for the most part were seriously scalded when trapped among the bursting steam pipes. This picture was wired to The Times from New York.

LIST OF DEAD IN ROCKPORT WRECK

[BY A. P. NIGHT WIRE]

NEW YORK, June 16.—The list of dead in the New Jersey wreck today includes the following:

Helen Wagner, 9 years of age.
Frank Bendich, 50.
Mary Cinck, 40.
Mrs. Anthony Ernst.
Mrs. Lois Troike.
Martin Heining, Sr.
Martin Heining, Jr.
Edwin Brunner, Sr.
Edwin Brunner, Jr.
Mrs. Wilgamelre.
Two unidentified women, aged 30 and 40 respectively.
Unidentified girl about 6 years of age.
Phillip Schuster.
Unidentified woman believed to be wife of Martin Heining.
Oscar Daniel, negro porter.
Mrs. Otto Grunder.
Nathaniel J. Bunker, Lackawanna employee.
George Taule.
Mrs. Augustus Isinmann.
Mrs. Antonio Bernhardt.
Mrs. Katherine Karling.
Karl Gantz, Chicago.
Unidentified woman believed to be the sister of Mrs. Barbara Sahrner who is critically injured.
Mrs. Barbara Farmer.
Mrs. George Brechner.
Jacob Scanlon, trainman, Scranton, Pa.
Fred Loomis, engineer, Scranton, Pa.
Carl Haehn, fireman, Scranton, Pa.
Young girl.
Two unidentified women.
Unidentified man.

The homes of all except the train crew, are in Chicago and vicinity.

SCHOOLS TO CUT NUMBER OF STUDIES

State Superintendent of Instruction Says New Law Must be Observed

[BY A. P. NIGHT WIRE]

SACRAMENTO, June 16.—Warning to all school departments throughout the State to amend their courses of study to comply with the Harris bill, passed at the recent session of the Legislature, which reduces the number of studies taught in the elementary schools from twenty-five to twelve, was issued today by Will C. Wood, State Superintendent of Public Instruction.

Courses of study must conform with the new statute, Wood said.

"The number of prescribed subjects has been reduced to twelve, but local boards are permitted to introduce not more than three additional subjects. The courses of study for next year, therefore, cannot give place to more than fifteen subjects including the twelve subjects prescribed by law.

"The aim and purpose of this new law is to relieve the schools from the necessity of teaching so many subjects and to simplify the work of the elementary schools.

"It is the desire of the State office that more time be made available for such subjects as reading, arithmetic, spelling and language.

COOLIDGE FLAG DAY MESSAGE LAUDS PEOPLE'S SOVEREIGNTY

[BY A. P. NIGHT WIRE]

CHICAGO, June 16.—A Flag Day message from President Coolidge, received by Dr. B. J. Cigrand, president of the National Flag Day Association, declared the Stars and Stripes "alone of all flags expresses the sovereignty of the people." The message follows:

"When the people of the colonies were defending their liberty against the might of kings they chose their banner from the design set in the firmament through all eternity. The flags of great empires of that day are all gone, but the Stars and Stripes remain. It pictures the vision of a people whose eyes were turned to the rising dawn. It represents the hope of a father for his posterity. It was never flaunted for the glory of royalty but, to be born under it is to be a child of a king and to establish a home under it is to be a founder of a royal house.

"Alone of all flags it expresses the sovereignty of the people which endures when all else passes away. Speaking with their voice it has the sanctity of revelation. He who lives under it and is loyal to it is loyal to truth and justice everywhere. He who lives under it and is disloyal to it is a traitor to the human race everywhere. What could be saved if the flag of the American nation were to perish."

HANDS OFF, IS POWERS' PLAN

(Continued from First Page)

Chinese troops during the passage of the student parade yesterday.

Certain legations admittedly are nervous over the prospect of an attempted Bolshevist coup d'etat, as there are many rumors to this effect. Additional soviet agitators have arrived in Peking. Ambassador Karakhan has vigorously protested to the Foreign Office against the detention of the effects and documents at Manchuli, a frontier station, of the arriving embassy counselor. He demands in addition to the release of the documents the dismissal of the customs officers there.

The Canton maritime customs has ceased to function since the Communist victory. Apprehension is felt for the remaining foreigners compelled to evacuate Shameen.

A meeting of delegates of the Peking student bodies voted in favor of severing relations with the British today. Japan was not mentioned.

The provisional executive, while objecting to the proposed prevention of further student demonstrations themselves, does not deny that restraint is necessary. A circular telegram sent to all the provinces demands protection for foreigners.

All of Gen. Feng Yu Hsiang's soldiers have given 10 per cent of a month's pay for the Shanghai victims. This is the only instance of soldiers participating in such a movement.

Japan today filed a protest against the Hankow shooting. Foreigners continue to leave the interior. The Chinese lack official reports of the murder of W. W. McKenzie in Shanghai, which the legations feel will aggravate the delicate situation.

WASHINGTON STILL UNEASY OVER CHINA

[BY A. P. NIGHT WIRE]

WASHINGTON, June 16.—Continued uneasiness over the security of foreigners in China was manifest in the summary of official advices made public at the State Department today, but no case of an attack on American citizens has yet been reported requiring action by the Washington authorities.

On the contrary, a report from Charge d'Affaires Mayer at Peking that representatives of the Chinese student group concerned in the Shanghai incidents, had requested American assistance in seeing that justice was done in that case, made officials here more hopeful.

In the absence of direct word from Cabinet circles, however, a telegram made public by Chairman Borah of the Senate Foreign Relations Committee, declaring he favors withdrawal of extra territorial rights in China as speedily as practical," took on special significance.

BORAH'S MESSAGE

An agreement which was a reply to a protest from an American citizen whose name, the Senator did not disclose, stated that serious as the situation in China might be, it did not arise from "acts or promises of the United States," and that he saw no reason why the Washington government should be drawn into controversies of other powers or with the Chinese authorities or people.

Mr. Borah's attitude was regarded in some quarters as representing the views of the administration.

The message sent by Senator Borah said:

"Personally I would favor the withdrawal of extra-territorial rights in China as speedily as practicable, and a policy adopted by all which would respect the territorial integrity and national rights of a great people."

State Department officials were disinclined to comment on the Senator's views as to extra-territoriality in the absence of more complete understanding of what he intended to suggest.

The report from Mr. Mayer at Peking on the demonstration there yesterday brought out the destructive rather than constructive nature of the student propaganda. The demonstration was peaceful, being held under the eyes of troops, but the demands made by the demonstrators showed they contemplated merely the withdrawal of the extra-territorial stipulations.

CHINESE DEMANDS

Mr. Mayer's message quoted these demands as follows:

(1.) To sever relations with England.

(2.) To send troops for the purpose of protecting the Chinese merchants in the foreign concessions at Hankow.

(3.) To circularize all the provinces by telegrams to organize a national relief army.

The plight of the provisional government, with rights to protect on the one hand and the political pressure of the agitators to face on the other, was indicated in Mr. Mayer's further report that "the government will discuss the demands at a Cabinet meeting, and that the demonstrators had been requested to send representatives to that meeting.

AMERICAN FLOTILLA SAILS FOR ORIENT

[BY CABLE AND ASSOCIATED PRESS]

HONOLULU, June 16. — The Navy submarine tender Beaver and sixteen submarines sailed today for Manila to take the places of vessels which recently have left the Philippines either for the mainland of the United States or for oriental stations.

While officers admitted that the vessels might be dispatched to Chinese ports as the result of anti-foreign uprisings in China, it was said the future movements of the submarines would not be determined until their arrival at Manila, and then upon conditions as they then obtain in China.

The battleship Colorado arrived today from the mainland, ready to join that part of the United States fleet which will make the long cruise to Australia.

MUSIC IS DECLARED CURE AID

Entertainment Said by Physician to be Benefit in Tubercular Cases

[BY A. P. NIGHT WIRE]

MINNEAPOLIS, June 16.—Music as an aid in the treatment of tuberculosis was advocated before the American Sanatorium Association at its annual meeting in connection with the convention of the National Tuberculosis Association here today by F. D. Bell of the New York Tuberculosis Association.

Mr. Bell described the experience of the New York Tuberculosis Association during the past year in bringing singers, violinists, pianists, harpists and others to the wards of sixteen hospitals in and around New York where tuberculosis patients are being treated. In addition to musicians various vaudeville actors and other entertainers were used. The value of this, Mr. Bell pointed out, is to divert the minds of the patients from themselves and their illnesses to other channels, and the effect in producing contentment and actual improvement in health has been marked.

According to Mr. Bell, the subjects for entertainment selected must be light, diverting and hopeful. The musical numbers were not classical, but were tuneful, melodious and for the most part something familiar. Hundreds of musicians and entertainers of all types donated their services for the entertainments given under Mr. Bell's direction.

Novelist White Fights Leopard in Africa Hunt

[BY CABLE—EXCLUSIVE DISPATCH]

NAIROBI, June 16.—The American novelist, Stewart Edward White, has been mauled by a leopard in the Tanganeyika territory. A native gun bearer also was injured in the head.

White, who is recovering from his injury, has been hunting with bows and arrows. Reports state that his party has killed five lions with arrows, although in some cases they had to use rifles.

TORTURERS CONVICTED

Pair Found Guilty of Second-Degree Assault

[BY A. P. NIGHT WIRE]

WHITE PLAINS (N. Y.) June 16.—A verdict of second-degree assault was returned today against William MacClymount, Yonkers real estate broker, and his son-in-law, Randolph M. Stelle, Newark, N. J., bond broker, who were tried on charges preferred by William Holland, a former suitor for the hand of MacClymount's daughter.

The verdict carries a maximum penalty of five years' imprisonment, but the court may, in its discretion, impose a suspended sentence or a fine. Holland asserted the two men lured him into MacClymount's office and inflicted severe injuries by tying his wrists with chains.

A Good Thing—DON'T MISS IT

Send your name and address plainly written, together with 10 cents, stamps or coin (and this slip) to Chamberlain Medicine Co., Des Moines, Iowa, and receive in return a trial package containing CHAMBERLAIN'S TABLETS for stomach troubles, indigestion, gassy pains that crowd the heart, biliousness and constipation; CHAMBERLAIN'S COLIC AND DIARRHOEA REMEDY for pain in stomach and bowels, intestinal cramps, colic and diarrhoea; CHAMBERLAIN'S SALVE, needed in every family for burns, scalds, wounds, piles and skin affections. Try these valued family medicines for only 10 cents. Don't miss it.—[Advertisement.

GEO. POPKIN
Men's Tailor formerly of
Popkin and Nestor
now located
415-416
Loew's State Bldg.
7th and Broadway
Phone VAndike 0409

EVERY MORNING IN THE YEAR Los Angeles Times
The Times Building, First and Broadway.
90c per month DELIVERED BY CARRIER
By Mail, in Postal Zones 1 to 4, inclusive, California, Arizona, $12.00; Monthly, $1.00. In Zone 5, including Colorado, Oregon, Washington, Yearly, $16.00; Monthly, $1.50. In Canada, United States, Canada and Mexico, Yearly, $18.00; Monthly, $1.50.
Entered as second-class matter Dec. 4, 1891, at the Postoffice at Los Angeles, under the Act of March 3, 1879.
WEDNESDAY MORNING, JUNE 17, 1925. VOL. XXXIX

SHEFFIELD TO RESUME DUTIES

(Continued from First Page)

raised today by former United States Consular Agent William O. Jenkins on buildings of his extensive ranch properties, may lead to serious trouble, according to dispatches received here from Puebla.

Jenkins sprang into international fame when, during Carranza's regime in 1919, he was kidnaped and held for a ransom of $250,000. Negotiations at that time over his case almost resulted in an open breach between the United States and Mexico.

VIEWED AS TAUNT

According to advices, the inhabitants regard his action today in the nature of a taunt.

Jenkins is one of the wealthiest Americans in Mexico. He has large holdings in the heart of an active agrarian district. He has recently added to these by purchases from owners induced to sell through fear of agrarian troubles, it is reported.

Another message from Puebla states that President Calles has issued orders to the military and civil authorities to proceed to the property of the late Mrs. Rosalie Evans to investigate the complaint made by the United States that certain employees on the ranch were being forcibly prevented from working. American Charge d'Affaires Schoenfeld states these representations were made by Ambassador Sheffield before his departure.

AGRARIANS COMPLAIN

Considerable significance is being attached here to the interest Mexico has recently shown in the Evans ranch. A Puebla message reports that agrarian forces throughout the State have complained to their leaders in the city of Puebla against the government's disarmament order, but the latter replied regretfully, according to the message, that "their requests could not be granted in view of the changed aspect of the international situation."

TROUBLE WITH OTHER NATIONS UNLIKELY

[BY A. P. NIGHT WIRE]

NEW YORK, June 16.—Recent incidents in relations between Mexico and the United States are unlikely to have repercussions in other Latin-American countries, in the opinion of Eduardo Gonzales Orbegoso, a member of the Peruvian Senate, who has arrived here on the way to Europe with his wife.

SECRET-NOTE RUMOR DECLARED FALSE

[BY A. P. NIGHT WIRE]

MEXICO CITY, June 16.—Foreign Secretary Saenz today denied the truth of reports from the United States that secret sharp notes had been sent to Mexico by the American government and that Secretary of State Kellogg's recent statement had been issued because the notes had not relieved the situation.

ARGENTINE SOCIALISTS WOULD BACK MEXICO

[BY CABLE—EXCLUSIVE DISPATCH]

BUENOS AIRES, June 16.—Secretary of State Kellogg's views regarding the Mexican situation came in for harsh words in the Argentine Senate today when Senators Justo and Bravo, Socialists, offered a resolution expressing the Senate's support of the present Mexican regime.

Sr. Justo, who is the leader of the Socialist party, said that Argentina may possess few factories and her navy may be undergoing repairs in American yards, yet, nevertheless her expression of moral solidarity with the aggrieved country would carry weight. Argentina's duty is to repudiate aggression, especially that of a nation exercising physical and political dominion over the entire continent, he said.

Senator Saguier, a member of the government party, admitted he might share in a part, but he pointed out the present view was necessary, since official information relative to foreign relations made by the President or Justo's motion, Justo said, foreign relations died contempt of the power, and, therefore vote against the motors Linares and Ortiz ported Senator Pujol.

BRIDE DRINKS [illegible]

Stockton Woman Dies Quarrel with Her

[BY A. P. WIRE]

STOCKTON, June 16.—Mrs. Frank Monge, 19 years bride of two months, bottle of poison into ing: "Good bye, I am dead as suffering," and liquid. Her husband bottle from her hand contents were ejected.

She was given Emergency Hospital, was pronounced in a condition. Mrs. Monge in San Francisco.

CALIFORNIAN [illegible] KILLING, HELD A[illegible]

[BY A. P. WIRE]

SALT LAKE CITY, Mark Collins of Ogden acquitted of a charge gress murder growing slaying of C. H. Johnson Mayor of Bold, Idaho 1924, here today and diately rearrested on from Butte county, highway robbery.

BANK CHARTER TO TEMPLE [illegible]

[EXCLUSIVE DISPATCH]

WASHINGTON, June office of the Comptroller Currency has issued the Temple National Bank ple, Cal., with a capital $50[illegible]. The president is Ins and cashier, A. P. [illegible]

EMPIRE MAN LOSES [illegible]

[EXCLUSIVE DISPATCH]

DOUGLAS (Ariz.) June Hugh Tipton, a Bisbee brakeman, lately transferred Tacoma, Wash., his [illegible] loss of a leg, [illegible] wheels of a freight car his hand [illegible] down to Douglas [illegible]

HAVE A HA[illegible]
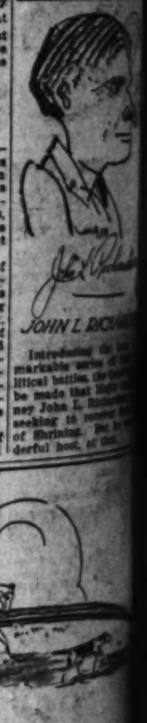
JOHN L. [illegible]
Introducing the [illegible] marvelous [illegible] litical battle, [illegible] be made that [illegible] ney John L. [illegible] seeking to [illegible] of thirsting [illegible] derful host, at the

THE Edwin Clapp SHOE
ESTABLISHED
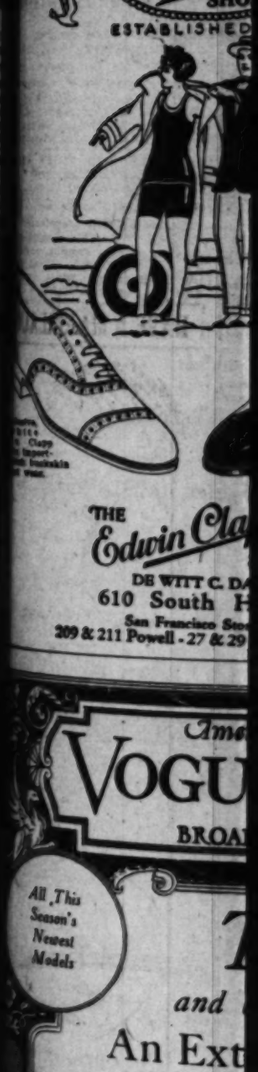
THE Edwin Cl[illegible]
DE WITT C. DA[illegible]
610 South H[illegible]
San Francisco Sto[illegible]
209 & 211 Powell - 27 & 29
VOGU[illegible]
BROA[illegible]
All This Season's Newest Models

GOOD TASTE
TASTES VARY GREATLY IN THE SE[illegible] LECTION OF CLOTHING.
LET YOUR ATTIRE BE EXPRESSIVE O[illegible] YOUR PERSONALITY. LET IT BE DIS[illegible] TINCTIVE AND ORIGINAL.
YOU MAY BE ASSURED OF ABSOLUTE[illegible] CORRECTNESS IF YOUR SELECTION [illegible] MADE AT THE ALEXANDER & OVIA[illegible] SHOP.
IMPORTERS
Alexander & Ovi[illegible]
HILL STREET AT SIXTH
T[illegible] and [illegible]
An Ext[illegible] of
Wom[illegible]
$8.75
Regul[illegible]
All Sizes and Widths LXV Heels Medium Heels Low Heels

Do[illegible]

POPE GIRL HOPED TO GAIN

McClintock's Fiancee Admits on Stand Plan to Get Half of Fortune; Faiman Testifies Today

[EXCLUSIVE DISPATCH]

CHICAGO, June 16.—Miss Isabelle Pope, attractive young fiancee of William Nelson McClintock, admitted today under cross-examination at the murder trial of William D. Shepherd that she had a financial interest in breaking the will of McClintock.

Her share, she said, would be 50 per cent of the $1,000,000 estate in the event relatives of McClintock are successful in setting aside the document making Shepherd the principal heir.

Miss Pope declared, however, that she had insisted that the agreement with the heirs stipulated that a $100,000 fund should be set aside for Mrs. Shepherd, guardian of McClintock, until he came of age. At the time the agreement was made she said, she did not believe Mrs. Shepherd was "implicated in this."

Mrs. Shepherd, who was in the courtroom, was unable to hear because of the low tone used by the witness. When she was told of the $100,000 fund, she was scornful.

"Don't worry about her ever providing for me," she remarked. "She hates me."

Previously, Mrs. Shepherd declared she was glad Mr. Stewart was "sparing" Miss Pope.

The first sensation of the girl's testimony came when she stated that in her opinion, Shepherd and his wife did not love Billy McClintock.

The girl, whose presence on the witness stand drew the biggest court crowds in the history of the case, took a little more than ten minutes to complete the story of the romance with "Billy" begun late yesterday afternoon. She pictured Shepherd as growing "rather cold" to her when told of the engagement, as believing spiritualists and mediums "wonderful people," and knowing a great deal about typhoid and germs. Then she was turned over to the defense for cross-examination.

After a few minutes William Scott Stewart introduced testimony given at the Coroner's investigation which was in conflict with her present narrative.

Again he cited a letter written April 19, 1924, in which Miss Pope told "Billy" his "mother" (Mrs. Shepherd) had telephoned her acknowledgment of the engagement. She was "lovely to me" the State's star witness had written.

Others said she enjoyed her visits with the Shepherds, that she and Mrs. Shepherd had discussed marriage "in the abstract" and that "I went to church today with your father and mother," "they were darling to me," and "I enjoyed myself thoroughly."

After each extract Stewart asked the witness if "these things were true at the time" and her answer usually was in the affirmative.

Toward the end of the session Stewart touched on the fight made by the Iowa cousins to break the will.

"You have made such arrangements with the cousins to get some part of the money if the will is broken, haven't you?" he asked.

"What part of it would you get—a dower interest?"

Puzzled by the term the girl hesitated for a moment.

"No, I understand it would be fifty-fifty," she answered.

She was questioned further by Assistant State's Attorney Savage on redirect examination when the afternoon session began.

He asked her possibly a dozen questions, designed to show the circumstances back of many of the letters. Miss Pope explained her motives by saying she was desperately anxious for everybody to be happy and for Billy's foster-parents to like her.

Then Stewart waived a further cross-examination and she left the courtroom in company of her father.

Leola Allard was the next witness for the State. She told of an interview with Shepherd.

The courtroom was crowded when Miss Pope took the stand shortly after 11 o'clock. She was dressed as she appeared yesterday and retained the same sadly self-possessed manner.

She was asked first if she had ever had a conversation with young McClintock regarding typhoid fever, and her reply was in the negative. Neither, she said, had the physicians and nurses in attendance mentioned the disease to her.

Tomorrow morning the State is expected to present its last witnesses. They are Robert White, John P. Marchant and "Dr." Charles C. Faiman.

These three are the ones who are expected by the prosecution to convict Shepherd. Proof of motive has already been made, according to the State. Now remains proof of the crime.

White and Marchand are to testify they saw Shepherd at the National University of Sciences, the school of "Doc" Faiman. White, who disappeared from Chicago for about a month following asserted threats of death, made a sensational return last week to appear against Shepherd.

Faiman is the star of stars for the prosecution. He taught Shepherd the use of typhoid cultures and how to feed them to "Billy," he asserts. Shepherd admitted to him, according to his story, that he had administered the bacilli to the youth.

THE Edwin Clapp SHOE ESTABLISHED 1853

SHOES

A black or tan calf combination with white, imported English buckskin for sport wear.

THE Edwin Clapp STORE

DE WITT C. DAVIS

610 South HILL

San Francisco Stores: 209 & 211 Powell - 27 & 29 Kearney Sts.

MANILA DRIVE FOR LEPER AID LAUNCHED

[BY CABLE AND ASSOCIATED PRESS]

MANILA, June 16.—A society for the extermination of leprosy today started a drive to raise $50,000 for the immediate aid of lepers at the leper colony on Culion Island. The chief object of the drive is to furnish motion-picture entertainment and provide musical instruments for the lepers. The drive is supplementary to the appeal by Gov. Leonard Wood to the people of the United States for $1,000,000 for aid of the lepers.

PUBLIC INVESTS IN LIGHT, POWER

Yields $400,000,000 Capital During Past Year

Association Gives Figures at Bay City Meet

Financing of Industry is Gigantic Problem

[BY A. P. NIGHT WIRE]

SAN FRANCISCO, June 16.—The light and power industry in this country last year attracted some $400,000,000 new capital from the investing public and the total number of investors in light and power securities today is close to 3,000,000, President Franklin Griffith told 4000 delegates to the National Electric Light Association, in convention here today.

"The light and power industry of the United States," said Mr. Griffith, "will need to raise money at the rate of $2000 every minute for the next ten years. It will require $10,000,000,000 to meet the financial demands of the industry during the coming decade, and this stupendous task presents one of the outstanding problems of the industry. It is most gratifying that the public is coming to our aid in ever-increasing volume and numbers.

GREAT EXPANSION

"The expansion in the industry the last year has been tremendous. Light and power companies were called upon to increase their productive capacity to nearly 54,000,000,000 kilowatt hours, and if the present ratio of increase continues during the balance of this year, 1925 will register a volume of output close to 60,000,000,000 kilowatt hours."

Edward N. Hurley, former chairman of the United States Shipping Board and now a leading manufacturer of electrical appliances with headquarters in Chicago, spoke before the commercial section of the convention on the subject of merchandising.

"Manufacturers of electrical appliances," he said, "have $350,000,000 invested in plants and equipment. The sale of securities on the customer-ownership plan, originated in California and expanding rapidly in all sections of the country, has been successful from many standpoints."

While America leads the world in electrical development, Mr. Hurley said, Europe is making rapid strides after the set back caused by the war.

CRITICISE BOOKS

M. S. Sloan of the Brooklyn Edison Company, Inc., Brooklyn, N. Y., paid his respects to authors of some of the text-books used in the public schools. Many of these text-books, he said, contain startling misstatements on public utilities. He advised the national association to give some attention toward their revision.

Discussing public ownership of utilities, Mr. Sloan said many cities and municipalities have given up municipal ownership and returned to private ownership and operation of public utilities because of "cheaper cost and greater service efficiency."

Secretary of Commerce Herbert C. Hoover was scheduled to arrive late today, and is on the program for an address Wednesday night. W. M. Jardine, Secretary of Agriculture, is to speak Thursday.

THREE HURT IN MEXICAN CHURCH RIOT

Crowd of 400 Attacks Small Military Detail; Priest is Under Arrest

[EXCLUSIVE DISPATCH]

MEXICO CITY, June 16.—President Calles has instructed authorities in the State of Michoacan to vigorously prosecute instigators of a bloody religious riot at Ciudad Hidalgo on Corpus Christi Day.

In the rioting, in which approximately 400 persons attacked a small military detachment, one officer and a private of the military and the municipal president were wounded. The parish priest is under arrest.

The exact nature of the controversy that started the riot has not been learned in unofficial reports received here. In the riot the mob is said to have stoned several of the municipal officials and, after a shot had been fired to intimidate them, both sides engaged in a battle with firearms.

The members of the mob barricaded themselves in the church for twenty-four hours and were not ousted until reinforcements arrived to aid the military detachment.

Labor Members Menace Canada Executive Post

[BY A. P. NIGHT WIRE]

OTTAWA (Ont.) June 16.—Labor members in the House of Commons have started a movement to abolish the office of Governor-General of Canada in the interests of democracy and economy.

J. S. Woodsworth, Labor party leader, from the floor last night denounced the proposed $500,000 appropriation for maintenance of the Governor-General's office as a waste of money. The Chief Justice of Canada, Woodsworth said, could discharge the duties of the Governor-General.

ASSASSIN FIRES UPON PALESTINE GOVERNOR

[BY CABLE AND ASSOCIATED PRESS]

LONDON, June 16.—A dispatch to the Evening News from Jerusalem today said an unidentified person last night fired through the window of the residence of Gov. Abramson of the southern district of Palestine, at Hebron, a town sixteen miles from Jerusalem. It was said a heavy fine will be imposed on the town until the assailant is arrested.

GIRL VICTIM IS QUOTED IN DEATH TRIAL

Purported Statement by Miss Oberholtzer Turned Over to Judge

[BY A. P. NIGHT WIRE]

NOBLESVILLE (Ind.) June 16. A statement purported to have been made by Miss Madge Oberholtzer of Indianapolis prior to her death, was turned over to Judge Hines of the Hamilton Circuit Court today, during the hearing on the question of admitting to bail B. C. Stephenson, Earl Klinck and Earl Gentry, who are charged with murdering Miss Oberholtzer.

The statement contained the young woman's story of having been lured to the home of Stephenson, former Ku Klux Glan grand dragon, of having been given liquor, of a forced trip to Hammond, Ind., and attacks while on the train and again in a Hammond hotel by Stephenson, and of poison taken through mortification and shame.

Attorneys for the prosecution, after objecting to letting the statement leave their possession, turned the document over to the court with the understanding that it would be introduced as evidence in the bail hearing. Judge Hines said copies would be made for the defense counsel to examine.

Miss Oberholtzer's statement is expected to be the State's principal bit of evidence to support its charge that her death was due to lack of medical attention which was denied her by Stephenson, Klinck and Gentry. It is asserted that she was brought by automobile from Hammond to Indianapolis after she had taken poison and was held captive and given no antidote for the poison.

TWENTY-EIGHT LOSE MOTORIST LICENSES

[BY A. P. NIGHT WIRE]

SACRAMENTO, June 16.—The names of twenty-eight motorists whose licenses have been canceled within the past month were announced today by Will H. Marsh, chief of the division of motor vehicles. Thirteen of these were for speeding and seven for driving while intoxicated.

Renewed War on Rum Runners Planned in East

[EXCLUSIVE DISPATCH]

NEW YORK, June 16. — Renewed intensive warfare against rum runners was declared yesterday to be planned by the Coast Guard. Several dry navy speed cutters left the Coast Guard base at Clifton, Staten Island, during the day.

It was disclosed that on Saturday the fast bootleg craft Mary, was run down and captured by cutter 2110 following a fifteen-mile pursuit from Sandy Hook to Belfort Creek, N. J. On board the captive vessel, said to be the speediest yet captured and capable of developing forty-two miles an hour, it was reported 300 cases of liquor were found, worth $19,500, according to the authorities. Capt. J. T. Tilton commanded the cutter.

INVENTOR IN MURDER CASE LOSES APPEAL

[EXCLUSIVE DISPATCH]

CHICAGO, June 16.—Russell T. Scott, former Canadian inventor and author, yesterday lost his final appeal before the State Supreme Court, and unless Gov. Small again comes to his aid he will be hanged July 17, next, for the murder of Joseph Maurer, pharmacy clerk, at the City Hall Pharmacy. Attorneys Charles R. McAuley and Leslie P. Whelan, representing the condemned man, yesterday endeavored to have the case reopened for an appeal. This the Supreme Court refused to do. It previously had refused to consider an appeal.

BANKER BURIED AT ST. LOUIS

[EXCLUSIVE DISPATCH]

ST. LOUIS, June 16.—The body of John Nickerson, 88 years of age, for many years vice-president of the National Bank of Commerce, who died last week from infirmities of age at his home in New York City, was brought to St. Louis yesterday. He was buried from Christ Church Cathedral.

U. S. Hangs Out World Wash

Anywhere in the world, no matter where, the chances are that the clothes pins used in hanging out clothes were made in America. —[Exchange.

Alexander Kosloff

. . . pianist for the Los Angeles Philharmonic Orchestra . . . honor graduate of the Imperial Russian Conservatory of Moscow . . . and one of Los Angeles' most gifted artists who appeared in a joint recital at

Ebell Club House

Tuesday evening, with Leon Goldwasser, Violinist, is another artist-pianist who has been a lifelong admirer and user of the 'Steinway." The Instrument of the Immortals.

Both here and abroad the supreme position maintained by the

STEINWAY

THE INSTRUMENT OF THE IMMORTALS

is a matter of pride to its makers and all who are privileged to distribute this perfect pianoforte.

Alexander Kosloff has used a Steinway piano since his boyhood, and like the world-famous pianists who use only the Steinway, he considers it the most marvelous piano that was ever made. "No other piano so ideally responds to each and every mood of the artist or inspires him to such artistic heights, as does the Steinway." No other piano can ever express the wondrous beauty of the Steinway" . . . is what Alexander Kosloff says of this famous pianoforte.

BIRKEL MUSIC COMPANY

The Home of the Steinway

446-48 SOUTH BROADWAY Westlake Branch 2402 W SEVENTH

America's Finest Store

VOGUE COMPANY

BROADWAY AT EIGHTH

Today

and balance of week

An Extraordinary Sale

of High Quality

Women's Shoes

$8.75 and $10.75

Regular Values to $16

All Sizes and Widths LXV Heels Medium Heels Low Heels

—Blonde Satins
—Blonde Kids
—Black Satin
—Patent Leather
—Tan Russia
—Combinations of Black and Tan and Black and Colored Kid.

Shoes from America's Foremost Shoemakers

Do not miss this Sale!

A Remarkable New Service to Retail Store Owners....

Complete Store Equipment

. . . Weber display equipment is used by three out of every four stores in the Southwest. Weber has perfected the sectional plan of interchangeable display units.

. . . Old-fashioned fixed shelving was always the wrong size—but Weber's Sectional Shelving is instantly adjustable to any size.

. . . Weber is the largest soda fountain manufacturer in the West. The 258-foot giant at The May Co. is Weber's—and so is the small 6-foot fountain at the neighborhood store.

. . . The West's largest office building and banks use Weber Sectional Office Partitions.

. . . Do you know why certain departments in your store are unprofitable?

. . . Investigation has shown that improper location and poor display are the most common faults.

. . . Such costly mistakes can be avoided by intelligent store planning. And the Weber Showcase & Fixture Co. is better equipped to give you this service than any other organization.

. . . A board of Merchandising Experts—men who have designed hundreds of America's most famous stores—will help you plan the arrangement of each department and show you more profitable ways to display your merchandise.

. . . It does not obligate you to get the ideas of this organization on ways to increase your sales and profits. A representative will call and analyze your present store or help you plan a new one. This is an extra service, rendered without charge by the West's largest manufacturer of store fixtures, showcases, soda fountains and office partitions.

. . . *Use this service! Mail coupon or phone MAin 9184*

WEBER SHOWCASE & FIXTURE CO.,
316-330 So. Los Angeles St., Los Angeles, Calif.

With the understanding that it does not obligate me in any way, I should like some sales-building suggestions from a Weber Service Man.

Name.....
Address.....
City..... *State*.....
Kind of Store.....

Weber Showcase & Fixture Co.

Display Rooms: 316-330 South Los Angeles Street, Los Angeles
Eight-acre Factory—South Park & Slauson Aves., Los Angeles
Direct Representatives in Most States

RAILWAY PLANS FOR TEXAS TOLD

Missouri Pacific Executive Talks Freely

Promises Rio Grande Valley Improved Facilities

Betterments Hinge on I. C. C. Permission to Merge

[EXCLUSIVE DISPATCH]

SAN ANTONIO (Tex.) June 16. H. R. Safford, executive vice-president of the Missouri Pacific lines in Texas, is expected in San Antonio next week for a conference looking to development of all the company's properties in Southwest Texas, particularly the San Antonio by the Missouri Pacific for the purchase of which is now before the Interstate Commerce Commission.

Safford's inspection of the San Antonio, Uvalde and Gulf, and related conferences in San Antonio at this time have been delayed because he accepted an invitation to deliver a commencement-day address on transportation problems before an Illinois college.

Action on the Missouri Pacific's application to purchase the San Antonio, Uvalde and Golf is expected soon, Safford said in Houston. In taking over the San Antonio, Uvalde and Gulf, he pointed out, the Missouri Pacific will be enabled to carry out its plans to become of distinct service to San Antonio and the Rio Grande Valley. The system, he said, under the merger will be in position to become the leading and logical agency to provide the necessary service to meet the traffic demands of the territory now served by transportation facilities.

"The almost unlimited resources of the Missouri Pacific system will be brought to the territory now served by the San Antonio, Uvalde and Gulf, if our application to purchase that road is granted," Mr. Safford said. "With these resources in equipment, supported by the organization which now stands behind this system, assurance is given that the demands for fluctuating traffic over the line can be met in the most expeditious manner, thereby giving the shippers along this route the confidence of knowing that the peak movement of traffic will be handled."

An important consideration in the proposed merger, Safford said, lies in the fact that the Missouri Pacific, if it is granted authority to buy the San Antonio, Uvalde and Gulf, will place behind that railroad the resources and organization necessary for the proper encouragement and development of the country it now serves. He pointed to the work the Missouri Pacific is now doing to assist in the development of the Rio Grande Valley, following purchase by that system of the Gulf Coast lines and the International-Great Northern late last year.

We Read That Eve Stole First

The first game of baseball, it is Roger's notion, took place shortly after the fall. Cain made a base hit when he killed Abel.

And later, you'll notice, Roger, Abraham made a sacrifice, and the Prodigal a home run.

REDMAN'S LAW FORGOT

Hurons, Fleeing Senecas' Vengeance, Meet Ancient Enemies in West; Live in Peace

[EXCLUSIVE DISPATCH]

MIAMI (Okla.) June 16.—A living example of civilization's softening influence is seen in the northeastern corner of Oklahoma, where two former savage tribes of Indians, once deadly enemies, now live side by side in peace and quiet. These are the remnants of the Wyandottes and Senecas. Although few in number, they are the healthiest and most civilized of all the fast diminishing tribes of the former Five Nations.

Tradition says that up to the middle of the sixteenth century these two nations, although never warring with each other did not mix nor intermarry, even though they placed their villages within calling distance of each other. However, at some period during the first half of that century a rupture occurred between the braves of two of their villages in the vicinity of Montreal, on account of a chief's daughter.

The chief of the Seneca tribe withheld his consent for the marriage of his son to the daughter of another chief of the same tribe. From that on, one young brave after another was rejected by the maiden. Only on one condition would she give her hand to any one of them and that was that the suitor should kill the chief who had spurned her.

A young Wyandotte warrior visited the Seneca girl and announced himself ready to become her husband and avenger. He took the life of the chief and the whole Seneca tribe at once was aroused to war fury. The braves flew to arms.

WYANDOTTES FLEE

The Wyandottes were the weaker tribe. They broke up their villages and journeyed westward while the Senecas were awaiting the return of their best warriors, absent on a hunting expedition. For some time the vengeful Senecas pursued the retreating Wyandottes, but failed to overtake them.

The Wyandotte tribe reached Niagara and after a time, fearing the Senecas would yet find them, journeyed to the shores of Lake Huron, giving it the name by which they were then commonly known. In that region they remained for years.

In 1812 the Wyandottes began to collect in Ohio about where Upper and Lower Sandusky rivers join and stayed in that section until the '40's, when they took up the westward march again through the trackless forests, finally settling in what is now the State of Kansas.

ENEMIES THERE FIRST

Years later the most of the tribe moved to Indian Territory where, to their consternation, they found their traditional enemies, the Senecas, in full possession of the choicest hunting grounds. The Senecas had emigrated to this region a number of years before and settled on the banks of Cowskin River, which derived its name from the Indian's practice of throwing into it the hides of the cattle they butchered. The stream still bears the name.

However, when the Wyandottes encountered their former foes this time the Senecas seemed to have forgotten the feud and a treaty was promptly negotiated, the Wyandottes purchasing a large tract of land. Once more the tribes lived side by side in the wilderness, each hunting in the other's forests.

The Wyandottes became keepers of the international council fire and the sacred wampum belt, official symbols acknowledged by the two tribes and also by the Quapaws, Modocs and Peorias.

Forgotten Law Stops Buildings for State Use

[EXCLUSIVE DISPATCH]

PHOENIX, June 16.—Secretary C. M. Zander of the State Board of Public Institutions has found a law passed by the special legislative of 1922 that prohibits use of any State moneys in new construction till the first day of December following adjournment of the legislature at which the appropriation shall have been passed.

This will affect construction that was to have been started soon at the insane asylum, normal schools and Pioneers' Home.

A. F. MAITLAND SUCCUMBS

[EXCLUSIVE DISPATCH]

DETROIT, June 16.—Alexander F. Maitland, 81 years of age, and a resident of the Negaunee district for sixty-one years, Lieutenant-Governor during the administration of Aaron T. Bliss and Fred M. Warner, and prominent in mining and banking circles in the upper peninsula, died at his home in Negaunee.

SEARCH FOR TREASURE IS UNAVAILING

Alabama Convict Freed to Recover Cache, Finds Way Back to Prison

[EXCLUSIVE DISPATCH]

FLAGSTAFF (Ariz.) June 16.—From Montgomery, Ala. has come a story of local interest. It involves a trip here, on parole, of Charles Winnagle, a life termer in the Alabama penitentiary and a former Arizonan to unearth a buried cache of six pounds of gold nuggets and $50,000 in five and ten-dollar bills. With him came Sheriff R. C. Phelps of Montgomery county and Bate H. Johnson, said to be a resident of Montgomery.

In Alabama, Winnagle told a weird story of danger in the Grand Canyon and of failure of the expedition through an inopportune avalanche that swept the pack horse away, with needed supplies and that separated Winnagle from his companions. Something of the expedition is known locally.

The gorge appears to have been the well-known Walnut Canyon, nine miles from Flagstaff, site of an interesting group of cliff dwellings. Investigation failed to find any trace of the avalanche. No indication was found of the presence of buried treasure and the advices from Montgomery indicate that no treasure was brought back.

Phelps and Johnson, losing Winnagle, went back together, but Winnagle soon followed, on money said to have been furnished by wire by a woman in Montgomery, and presented himself at the prison gate several days before the end of his thirty-day parole.

SCIENTISTS EXPLOIT COLLOID CHEMISTRY

MINNEAPOLIS MEETING HAS GREAT IMPORTANCE TO INDUSTRY

MINNEAPOLIS, June 16.—Colloid chemistry, a study of major importance to a score or more of the leading American industries, including sugar, rubber, paints, dyes, leather, plastic substances, glues, jellies and cereal products, has attracted scientists from all parts of North America to the third national colloid symposium, which will be conducted June 17-19 at the University of Minnesota.

The meeting is fostered by the colloid committee of the national research council.

Prof. Herbert Freundich, author of a world-famous book on colloids and director of the Kaiser Wilhelm Institute for Physical and Electrical Chemistry in Berlin, is to be the guest lecturer this year.

Colloidal chemistry deals with matter in a state tending away from crystallization. This makes it of importance in scientific and industrial operations of which the purpose is to avoid crystallization or to study a condition that is preventing a desired crystallization.

NEW CHANNEL FOR LAW ENFORCEMENT

[EXCLUSIVE DISPATCH]

PHOENIX, June 16.—In this city has been organized the first unit of a State-wide society, the Law Observance League of Arizona, at a public meeting in Library Park. Dr. C. M. Rock, pastor of the Southern Baptist church was elected president with Dr. H. A. Hughes as vice-president. Both are understood to be friendly to the Ku Klux Klan. The major object is to be enforcement of State and National prohibition laws.

FIRE LOSS IS $200,000

[EXCLUSIVE DISPATCH]

DETROIT, June 16.—Fire of undetermined origin destroyed the main mill of the Kneeland-Bigelow Company, lumber manufacturers, at Bay City, causing a loss of $200,000. The building, one of the landmarks of the river front, was in flames before the fire department could be summoned and burned to the ground.

DAVID-GOLIATH DUEL ENACTED

Oregon Rural Bank Topples Federal Reserve

Wins Punitive Damages for Methods Used

Country Institution Charged for Handling Checks

[EXCLUSIVE DISPATCH]

PORTLAND (Or.) June 16.—How a small bank in an Oregon village fought and won from the great Federal reserve system is the story told by a verdict returned in Portland in favor of the Brookings State Bank. The Brookings institution had sued the Federal Reserve Bank of San Francisco in United States court, and it won actual damages of $1 and punitive damages of $17,500.

Developments in the Brookings bank case have been watched by the public with much interest and considerable admiration for the pluck shown in joining issue with the Federal reserve.

The trouble grew out of a rule of the Federal Reserve Bank that its checks were to be cashed by other banks without any exchange charge. All of the banks in Oregon followed the rule except the tiny institution at Brookings. From the first that bank charged exchange on Federal reserve checks, holding that the fee was a legitimate earning, and it continued to charge, despite all the pressure that could be brought against it.

In order to enforce its ruling, the Federal reserve sent an agent to Brookings who demanded cash for checks submitted. The bank in its suit, which was for $30,000 actual damages and $100,000 punitive damages, declares that this was part of the fight to force it into a par exchange custom, and that attacks were made upon its credit rating, and efforts were made to embarrass it in business relations. Dishonoring checks of the institution was one method cited in the suit.

Attorneys for the Federal Reserve Bank, Albert C. Agnew of San Francisco and Ralph Wilbur of Portland, were granted thirty days in which to file a motion for a new trial. It is evident that the David and Goliath bout is not entirely settled, but at least the first round in the unequal contest has gone to Brookings.

Bolt Strikes Cherry Pickers in Tennessee

[EXCLUSIVE DISPATCH]

BRISTOL (Tenn.) June 16.—Following a thunderstorm near here the body of W. H. Burke, 38 years of age, and his son Howard 14, were found in a cherry tree at the Burke farm by neighbors. A bolt of lightning had instantly killed Burke and knocked his son unconscious.

Burke, a well-nown farmer, and his son were picking cherries when the storm came up. Lightning struck the tree while the farmer was in its top branches. The boy was badly burned by the bolt but is expected to recover.

SOUTHERN ARIZONA HAS HIGHWAY PLAN

[EXCLUSIVE DISPATCH]

TUCSON (Ariz.) June 16.—In an address before the Kiwanis Club State Senator W. B. Sims of Cochise county urged union of Pima and Cochise county effort to divert to the south a flood of Federal and State road moneys that have been expended in the past in more northerly counties.

He made special reference to the improvement of the Globe-Safford highway across the State, one that aims at the traffic now carried by the Bankhead Highway through Bisbee and Tucson. Senator Sims urged improvement of the Casa Grande-Gila Bend road, paralleling the Southern Pacific railroad, as a much shorter route than the one now used through Phoenix, and one that would have military value.

FROST CAUSES FRUIT PRICE RISE IN EAST

[EXCLUSIVE DISPATCH]

CHICAGO, June 16.—The May frosts, combined with the more recent drought and hot weather, did great damage to the fruits and vegetables both in regions hereabout and in the East, resulting in a near-famine. Strawberries, that at this time of the year usually are abundant and normally sell wholesale at about $2.50 sixteen-box case, have been selling on South water street at $5 case. Sour cherries, normally selling at $3 a case, are selling at $5; raspberries are $9 instead of $5; cauliflower, which normally is about $1.50 a box at this season, is $3.

TO STUDY HABITS OF BOLL WEEVIL

[EXCLUSIVE DISPATCH]

TUCSON (Ariz.) June 16.—Investigation into the habits of the Arizona boll weevil is to be made at an isolated spot on the Ajo road, forty-five miles southwest of Tucson and fully that distance from any cultivated cotton field. Irrigation will be by pumped water.

The cotton plans, both wild and domestic, are to be in wire cages 10x10 feet in size, and to them will be transferred the insects to be found in the desert hills of the Santa Cruz watershed. Prospecting for patches of wild cotton will be done by use of airplanes.

AMERICAN SOLDIERS IN KILTS

The Fita-Fitas, as the native soldiers of Samoa are called, are the only American troops who wear kilts. Their fatigue uniform consists of a bright red turban and a sort of black kilt, with a bright red stripe around the border; a leather belt that carries a dagger on the side holds the garment in place. When the Fita-Fitas were first taken into the service of the United States they were provided with more conventional dress, but being unused to much clothing many of them caught cold. The present uniform seems to be just right; it is light and cool, and sufficiently gaudy.

NAVAL ORDERS PROMOTE MANY

Wilbur Refuses to Make Report Public

Four Captains to be Made Rear-Admirals

Interest Centers in Case of Admiral Robison

[BY A. P. NIGHT WIRE]

WASHINGTON, June 16.—The Navy selection board, headed by Rear-Admiral C. S. Williams, president of the Naval War College, submitted a report to Secretary Wilbur today on the advancement of four captains to the grade of rear-admiral, fourteen commanders to be captains and thirty-two lieutenant-commanders to be commanders.

Mr. Wilbur said he probably will transmit the report to the President tomorrow, but would not make it public at the Navy Department.

Interest in the report centers on what recommendation may be made in the case of J. K. Robison, Chief of the Bureau of Engineering for the last four years, who holds the rank of rear-admiral by virtue of his departmental position, but has the permanent rating of captain.

The selection board recommended him for promotion to permanent rear-admiral last year, but his name was not transmitted to the Senate by the White House, because, it was understood, of the indefinite legal situation surrounding naval oil questions.

Admiral Robison was Chief of the Bureau of Engineering during the negotiation of contracts with Doheny and Sinclair interests covering navy oil lands and his position was discussed during the Senatorial investigations.

Recently the decision of the Federal court at Los Angeles in the matter of the Elk Hills reserve contract was handed down and friends of Admiral Robison contend that it contained a clear vindication of him personally.

Attempt is Made to Kill European Envoy in Mexico

[BY CABLE—EXCLUSIVE DISPATCH]

MEXICO CITY, June 16.—Mexico City police today were seeking the would-be assassin who made an attempt on the life of a member of one of the European legations here, who escaped uninjured, however. The name of the intended victim was withheld, as the incident, which might have developed into a diplomatic incident between Mexico and the European nation represented, is now considered closed.

The attempt on the life of the diplomat was made at noon while the victim was walking along the capital's principal boulevard. A shot was fired at him from a doorway. The bullet passed through his coat near the heart but he was not wounded. The would-be assassin escaped.

British Inquire into Zulu King's Reported Action

[BY CABLE—EXCLUSIVE DISPATCH]

LONDON, June 16. — The British government in South Africa is investigating the attitude that Solomon, King of Zulu nation, is asserted to have taken toward the Prince of Wales at the big royal pow pow held at Eshowe, the headquarters of the Zulu nation. According to a Capetown message, Solomon, who is the proudest young chieftain in Africa, took offense at the position given him in the court presentation and refused to accord the Prince a royal salute. It is declared that if the government finds the Zulu King guilty of lese majesty he will be severely reprimanded and probably fined heavily.

MATTES'S DAUGHTER GETS BANK INTERESTS

[EXCLUSIVE DISPATCH]

DES MOINES, June 16. — The will of Senator Joe Mattes of Odebolt bequeathed his interest in the First National Bank at Odebolt and the Kiron State Bank at Kiron to Grace E. Young, his daughter. His interest in the Mattes Lumber Company, in the State of Washington, is left to H. J. Mattes, and his interest in the Mattes Hardware Company at Odebolt and the balance of his Odebolt property to George H. Mattes. Mrs. Elizabeth Mattes, his widow, receives an annual income of $3000 during her life, and is to have the homestead in Odebolt.

LAUNCH EXTENSIVE HIGHWAY PROGRAM

[EXCLUSIVE DISPATCH]

AUSTIN (Tex.) June 16.—Construction of an additional 1239 miles of highway will be accomplished in Texas during the present year, according to a statement just issued by the State Highway Commission. This will be more than double the mileage built last year.

Federal aid will be available for all of the proposed new roads. This highway construction program in Texas is the third largest of any State being exceeded by Missouri with 1520 miles, and Illinois, with 1500 miles.

HAT WRECKS THREE CARS

[EXCLUSIVE DISPATCH]

BISBEE (Ariz.) June 16.—Three cars were wrecked on the main street of Lowell just because a child ran out to recover a hat that had been blown from his head. Luckily the child and the occupants of the colliding cars escaped with their lives.

BELLS TO RING AGAIN

[BY CABLE—EXCLUSIVE DISPATCH]

LONDON, June 16.—After 180 years' silence the famous historic bells in Carlisle Cathedral are to ring again. They last pealed their silvery tones in 1745. Then the bells were "sentenced" to a century of silence.

X-Raying Your Gas Bill.

VII.

Mr. Q. Moore

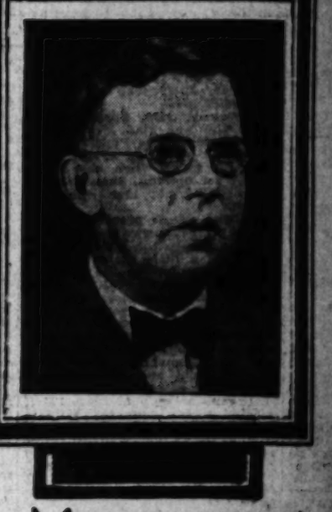

Our Manager Says:

Customers Department

"DUE TO the general increase in the cost of office help and supplies, and notwithstanding increased efficiency in many of our processes, the cost of handling our consumer accounts is now 66 per cent higher per hundred accounts than it was in 1914, at the beginning of the World War."

For Example:

Bookkeeping Costs are	60%	higher	
Meter Reading	"	" 125%	"
Collection	"	" 35%	"

But even so—

The cost of gas service in Los Angeles in 1914 was 20% higher than it is today.

LOS ANGELES GAS AND ELECTRIC CORPORATION

CUYAMACA SALE APPROVED

[BY A. P. NIGHT WIRE]

SAN FRANCISCO, June 16.—The State Railroad Commission today authorized the sale of the Cuyamaca Water Company of San Diego, with the exception of those holdings at Normal Heights and the Kensington district, to La Mesa, Lemon Grove and Spring Valley Irrigation District for $1,100,000.

The authorization for the sale comes as an outstanding development in the litigation between the city of San Diego and the water company over the rights of the city of San Diego in the San Diego River. The city claimed these rights as successors in interest to all of the rights held by the Spanish pueblo of San Diego, in and around which the present city was built. The action, which has been going on for a number of years, is still pending.

The irrigation district some months ago voted $2,500,000 for the purchase of the properties. The railroad commission attempted an amicable settlement of the differences, bringing representatives of the principals here for a conference. It was believed as a result of this conference that an arrangement had been arrived at, but the city, according to the commission, failed to call a bond election for the purchase of the Cuyamaca properties, and the commission thereupon authorized the sale to the irrigation district.

The properties in the sale include the El Capitan dam site, which the city is contesting for.

ACTION FAILS TO SURPRISE SAN DIEGO

[BY A. P. NIGHT WIRE]

SAN DIEGO, June 16.—City officials expressed no surprise tonight at the action of the State Railroad Commission today at San Francisco in authorizing the sale of the Cuyamaca Water Company's holdings to La Mesa, Lemon Grove and Spring Valley Irrigation district. The city considered the compromise plan suggested by the commission some time ago, but the officials became convinced that the district would get practically all the water developed by that plan and that the city would get little or nothing in return, after spending all the money necessary for development.

The city meanwhile has gone ahead with its effort to establish rights to the waters of the San Diego River. Trial of the suit to condemn the damsite, in the strategic point in the river, was started yesterday in Santa Ana before Judge Conkling of Imperial county and a jury. The city also will try to establish rights to the waters of the San Diego River. The litigation is directed against both the Cuyamaca company and the district, and the properties at issue are the same as those on which the commission ruled today.

GOLDEN-RULE JURY SOUGHT IN SUIT BY CITY

[EXCLUSIVE DISPATCH]

SANTA ANA, June 16.—Attorneys today searched for a "golden-rule jury" to decide the contest for land and water rights on the San Diego River.

Jurors being examined for duty at the trial of San Diego's condemnation suit against the Cuyamaca Water Company lands were asked today if they believed in the maxim of "do unto others, etc." Attorney Crouch, for the water company, put this query to each prospective juror.

Although all answers were in the affirmative, the attorneys either were skeptical or could not agree on that kind of a jury, for the regular panel was exhausted and fresh jury material was gathered today in the form of a special venire of twelve.

Although the trial, which opened yesterday before Judge Marvin W. Conkling of El Centro in Superior Court here, may drag through many weeks, it will not lag in point of spirit and dash if present indications are accurate. Frequent clashes between counsel and an occasional tilt between some lawyer and the court have enlivened the proceedings both days.

AUCTION SALES

Los Angeles Auctioneers' Association Official Bulletin

Auction Today!
11 A.M.
Desirable Income Property
Lovely 7-Room Home and 4-Room House in Rear
822-824 10th St.
SANTA MONICA
Both Houses in Excellent Condition
Lot about 50x150 to alley Double Garage
Close to stores, churches, grammar and High Schools
Income Easily $130.00 Monthly
Attend Sale!
BY AUTO—Drive west on Wilshire to 10th, north to 822.
BY CAR—Take Santa Monica car to 10th street, north to 822.

Auction Today!
2 P.M.
Pretentious Santa Monica Residence
214 Euclid Ave.
Euclid Ave. is the same as 12th St.
Nine spacious rooms—Highly improved lot, about 75x145. Double Garage
Bishop Brick Stucco Construction
Full Tile Roof
Wonderfully planned—Beautifully finished
An Ideal Home
BY AUTO—Drive out Wilshire Blvd., through Soldiers' Home to San Vicente Blvd., west on San Vicente to 14th Street, south to Georgina, west 1 block to Euclid.
BY CAR—Take Santa Monica car via Sawtelle, transfer to local car, off at 14th St.

OWNER GOING EAST—MUST LIQUIDATE
LOS ANGELES HOLDINGS
Wilshire District Duplex—Excellent Income
732-734 S. Wilton Place
(1½ Blocks South of Wilshire Blvd.)
Auction Tomorrow
Thurs., June 18,
11 A.M.

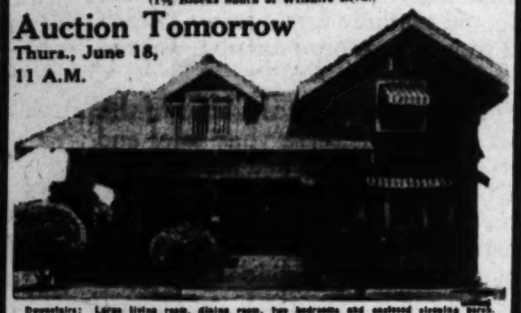

Downstairs: Large living room, dining room, two bedrooms and enclosed sleeping porch. Upstairs: (To be sold completely furnished) Combined living and dining room, bedroom, kitchenette and large hall. Hardwood floors throughout, built-in buffets, cupboards, practical fireplace, cement basement with hot water and gas heating system, stationary tubs, etc.
FURNISHINGS OF 734 TO BE SOLD PIECE BY PIECE
Complete furnishings of six rooms in good condition consisting of: Davis & Sons Upright Piano, Victrola, Tapestry Upholstered Davenport and Chair, Odd chairs and rockers, Library Table, Floor and Table Lamps, Wilton-Angelo-Saxon and Velvet Rugs, Solid Oak Dining Room Suite, Solid Walnut Bedroom Suite, odd beds and mattresses, Favorite Gas Range, Refrigerator, Washing Machine, etc.
Open for Inspection Today, 1 to 5 P.M.
BY AUTO—Drive west on Wilshire to Wilton Place, south to 732.
BY CAR—Take "R" car, get off at 6th and Gramercy, walk west to Wilton, south to 732. Or take Wilshire Bus to Wilton Place, walk south to 732.
Also Vacant Lot on Dunsmuir, Between 14th and 16th
C. H. O'CONNOR & SON, Auctioneers
TRinity 1061—348-355.

Gas Bill.

ager
omers
rtment

ys:

se in the cost of office notwithstanding in- our processes, the cost ccounts is now 66 per counts than it was in World War."

le:
re 60% higher
" 125% "
" 35% "

so—
os Angeles in 1914 was

OVED

mmission to- y of San Di- ghts and the pring Valley

ng all the development. le has gone to establish of the San f the suit to in the strate- , was started Ana before of Imperial The city ablish rights e San Diego n is directed ramaca com- ict, and the re the same e commission

Y CITY ATCH[16.—Attor- or a "golden- e contest for s on the San

ned for duty go's condem- he Cuyamaca s were asked in the maxim etc." At- water com- to each pros-

ers were in attorneys el- or could not f a jury, for as exhausted al was gath- n of a special

which opened dge Marvin ntro in Supe- drag thruout lag in point present indi- e. Frequent nsel and an n some law- ve enlivened days.

Cuticura Should Be In Every Home

Daily use of Cuticura Soap and Ointment keeps the pores active and the skin clear and healthy, while the Cuticura Talcum is a delightfully medicated antiseptic powder of pleasing fragrance.

Samples Free by Mail. Address: "Cuticura, Dept. 17B, Malden, Mass." Sold everywhere. Soap 25c. Ointment 25 and 50c. Talcum 25c. Cuticura Products Are Sold Everywhere

Hotel Astor
NEW YORK

One of America's great hotels—and surrounding it, the city's famous shops, theatres and business ...

Attractive Rates

E. A. Manchester

TIMES SQUARE
BROADWAY AT 44TH

QUALITY FIRST — THEN SERVICE

Shorter than the Average?

YOU know then, how very unusual it is to be able to step into a shop and find unlimited smart styles, new fabrics and suitable patterns from which to select your clothes.

Politz and McDowell are always fully prepared to serve you, and the salient features of the correct models for men of shorter stature has been carefully considered.

Suits and Overcoats $45 and more.

POLITZ & McDOWELL
Los Angeles
HERMAN A. POLITZ

...ud Taylor Stops Goozeman in Seventh Round

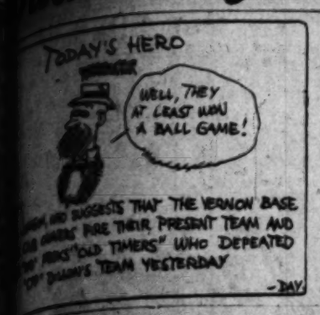

SPORTS
The Los Angeles Times

WEDNESDAY MORNING, JUNE 17, 1925.

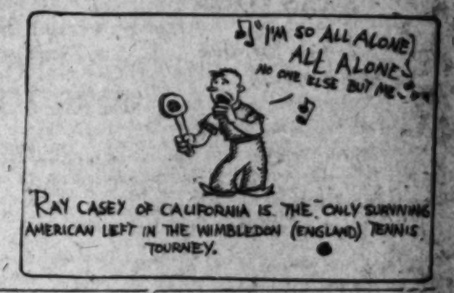

...LIFORNIAN VANQUISHES ENGLISH STAR IN TENNIS MATCH ABROAD

...OS TOSS ...EL IN RING

...ader Wins Third ...ght Bout Here

...n Rolly Beaten in ...Main Event

...ney and Murphy ...Draw Decision

...THE LOWRY ...ent flattered into the ...ot sight bringing ...little Erskin Goose-

...defeat from his cor- ...fellow Harry Lee did ...it with twenty sec- ...round to go.

...ery match for Tay- ...motor for five rounds, ...opened up with every- ...hand, smash- ...to rights and lefts ...man's head. They crashed ...guard, beat between ...of all but annihilated

...HIS OWN ...Referee went to his cor- ...end of the sixth round ...over but the shouting. ...Ronald Taylor his Glendale ...fortune, contenting ...himself with piling up points with ...jabs to the body and head ...Referee had scored ex- ...actly a good left to the ...opponent's body's anatomy

...(Concluded on Page 8, Column 4)

McAULEY ON WAY TO JOIN ANGELS

Jimmy McAuley, whom the Chicago Cubs picked up to fill the shortstop berth left vacant by the injury of Rabbit Maranville in the spring and who has been recently turned back to the Angels, is on his way to the Coast now, having left Chicago last night. McAuley, who is sadly needed by the slumping Seraphs, will arrive here in time for Friday's game with Seattle, it was announced by Oscar Reichow.

In the meantime, Arnold Statz, speedy outfielder whom the Cubs turned over to the Angels, is still holding out for more money. It is thought that Statz will come to terms soon. If not, the Angel management intimated that he would be suspended.

Walker to Sign for Dave Shade Today in East

[EXCLUSIVE DISPATCH]

NEW YORK, June 16.—Mickey Walker, world's welterweight champion, informed Humbert Fugazy today he would sign tomorrow or Friday for his enforced contest with Dave Shade, the California welterweight. The Boxing Commission had ruled that Walker would not be permitted to go through with his match with Harry Greb for the world's middleweight title until he had actually signed articles for the Shade contest. The Walker-Greb match tops the boxing card to be held at the Polo Grounds on the evening of July 2, next, for the benefit of the Italian Hospital fund.

MEEKS'S OUTFIT CAPTURES TILT

Sons of Revolution Conquer Forty-niners, 16 to 12

Seven-Run Rally in Fourth Defeats Dillon Entry

More Than Two Thousand Out to See Old-Time Stars

Midst the din of ancient joints creaking and cracking in protestation, Herman J. "Dad" Meeks's Sons of the Revolution nosed out Pop Dillon's Forty-niners by a score of 16 to 13 in yesterday's Old Timers' ball game at Washington Park. The Forty-niners have asked a recount on the score, but it is thought that they will be overruled because there was no official scorer present.

No less than fifty old-timers, running from vintage of 1859 down to the days of 1895, took part in the hectic struggle, which was witnessed by more than 2000 fans. The game was also a financial success, over $1200 being collected at the gate. The proceeds will go toward the fund which will be used in building a clubhouse for professional ball players.

WIN BY FORCE

Twenty-seven veterans got into the Sons of the Revolution line-up, while Pop Dillon used only twenty-three men. All of which may or may not prove that the Sons won by force of numbers.

The Sons took a lead that the Forty-niners were unable to overcome when in the fourth inning they hammered Oscar Jones, then twirling for the Gold Rush squad, for seven runs. The Forty-niners crept up to within one run of the Sons at one stage of the contest but Dad Meeks's husky pinch hitter right that scored two men in the ninth inning, put Dillon's crew out of the running.

Cy Townsend, now Mayor, Justice of the Peace and constable of Mojave, and also possessor of a bay window that would not look out of place on the dirigible, Los Angeles, carried away honors as being the biggest man on the field. Cy played first base for a couple of innings on Meeks's team.

DOWNS IS DOWN

Jerry Downs, former St. Louis and San Francisco infielder, will probably receive a threatening letter from the Washington Park groundkeeper in a day or two. Jerry, while hurrying to second base in the fourth inning, skidded most of the way on his nose, plowing up a deep furrow with aforementioned proboscis. It is thought that the furrow will be filled into by today so that the Seattle Indians and Angels will be able to open their seven-game series.

Walter Carlisle, center-fielder for the Forty-niners, pulled off the fielding feature of the day in the eighth inning when he made a circus catch of Spec Harkness's liner, topping off the snag with a beautiful somersault. It reminded the old-time fans of Carlisle's catches when he was with Venice and Vernon. Carlisle always used to finish his catches with a somersault because his wife, who used to be in the grand stand, liked to hear the fans applaud for her hubby.

Rube Ellis, who used to patrol left field for the Angels, was the hitting star of the struggle, getting a triple, double, two singles and a pair of charley-horses in five trips to the plate.

Carl Sawyer, former Vernon in-

(Continued on Page 3, Column 6)

SEEKS NATIONAL FAME

Percy Niersbach, stellar U.S.C. half-miler, will be one of the Hollywood Athletic Club's mainstays in the National A.A.U. track meet at San Francisco next month. He runs in the local trials at the Coliseum Saturday. Percy runs around 1m. 55s. consistently and when he gets some of the eastern stars on the Coast hopes to make up for the trimming he took at the I.C.A.A.A.A. meet some time ago. It will be the easterners who are under the handicap of the long trip this time and maybe Niersbach can turn the trick.

PROMOTERS WANT FUENTE

Fight-Arena Proprietors Seek Services of Mexican Boxer for Bouts Here

"Bring back Fuente to me."

Such is the wail of one Roscoe Conklin in particular and Southern California fight promoters in general. Tony Fuente, the Mexican chili plucker, is wanted in Los Angeles and the sooner he gets here the happier a lot of folks will be.

For the past months Tony has been swapping punches with disguised stevedores and what have you in the bull rings of Mexico. Last Sunday at Mexicali he knocked one Mr. More flatter than a June Bride's first pancake. The end came in the second round and the fans cheered and the bulls roared. Some time ago Fuente disposed of Jack McGreer, another courageous but sadly misguided young man.

Tony fights in Mexico because he doesn't get along with Roscoe Conklin, his so-called manager. Conklin has a contract for Fuente's services. Tony says Roscoe wants too big a slice of the purse. Therefore the Mexican refuses to unlimber his heavy artillery here and does his punching in Mexico where Conklin's complaints go in one ear and out the other.

Small houses at local punch emporiums have caused fight promoters to look with longing eyes in the direction of Fuente.

Jack Root, matchmaker for the new Olympic Auditorium which is slated to open soon, would like nothing better than to have Fuente on his first card. If Root could get the big Mexican here for the initial program he would not have to worry about the rest of his bill. Both Root and Jack Doyle are claiming the services of Jackie Fields and Johnny Lamar. Somebody is going to get left. Should Root get Fuente the Olympic boss would probably gladly give Doyle Fields, Lamar and half a dozen other scrappers. The same goes for the situation were it reversed.

Tony has always been a great drawing card here. In the days when Fred Winsor was rushing him upward, the heavyweight used to pack 'em in at Doyle's Vernon arena. Jack would like to feature him against any number of well-known easterners.

Bert Colima failed to draw in his last scrap at Vernon. Fidel LaBarba is being brought along slowly and fights about once a month. The lightweights—good ones—are all demanding so much dough that the promoters have heart failure every time a 135-pounder opens his mouth. Fans like to see the heavyweights. When two behemoths indulge in the pleasant pastime of give and take somebody generally goes down and the crash is usually sweet music to the cash customer's ears. Fuente has been gaining in experience. He was always a good boxer, with a powerful sock in his right hand.

Genaro Given Verdict Over Georgie Marks

[BY A. P. NIGHT WIRE]

NEW YORK, June 16.—Frank Genaro, American flyweight champion, was awarded the judge's decision over Georgie Marks, bantamweight of California in a ten-round bout here tonight. Genaro weighed 111 pounds and Marks 117.

O'DOWD KNOCKS OUT COULON IN SECOND

[BY A. P. NIGHT WIRE]

COLUMBUS (O.) June 16.—Eddie O'Dowd of Columbus, knocked out Eddie Coulon of New Orleans, in the second round of a scheduled twelve-round bout here tonight. Coulon was floored three times before the final flooring. They are bantamweights.

WOMEN PLAY IN FEATURE EVENT

Stellar Golfers in Feagan Tourney at Wilshire

Mrs. Pike and Mrs. Haas Win Early Matches

Miss Jacobson Trips Mrs. Glenn Duncan

BY W. C. WISE

Mrs. T. H. Pike, medalist, started shooting her way into the finals of the Feagon trophy event at the Wilshire Club yesterday with a satisfying 4-and-3 win over Mrs. Frank Harris.

Mrs. Ted Haas, also titlebound, starting from the last position in the lower bracket turned back Mrs. Harry Carroll, 4 and 2 in one of a series of championship matches played over the fast Wilshire course yesterday.

Miss Thelma Jacobsen defeated Mrs. Glenn Duncan in one of the fastest first-round matches and is scheduled to swing her clubs in the wake of the fast traveling Mrs. Pike, today.

GREAT DEBUT

Mrs. Harry Belden sunk some beautiful putts to win from Mrs. Thomas Lee Woolwine, 4 and 3, while Mrs. E. Everett Bennett, playing beautiful golf, was heading Mrs. Tom Wilkes, 4 and 3.

Miss Marjorie Miller, one of Wilshire's newest and most promising feminine stars got away in her first tourney in wonderful style by shooting through Mrs. E. Paul Hill for a 5-and-3 win. Mrs. Hill played in a lot of tough luck and her remarkable recovery shots threatened to stampede the newest challenger, but Miss Miller, with her head down, and her approach shots up, finished well in front.

Mrs. Dan Forker was returned the winner in a very fast and thrilling match with Mrs. Milo Johnson and Mrs. Clyde Hendrie also managed to win a hotly-contested match with Mrs. Milo Johnson and Mrs. Clyde Hendrie also managed match from Mrs. A. J. Sherer and will play Mrs. Ted Haas today.

FINISH BEFORE 12:30

Women players at Wilshire must finish before 12:30 today, according to a club ruling and all matches are scheduled to be away from the first tee by 9:30 o'clock.

Pairings for today follow:

FEAGAN FLIGHT

Mrs. T. H. Pike vs. Miss Thelma Jacobsen.
Mrs. Harry Belden vs. Mrs. E. Everett Bennett.
Miss Marjorie Miller vs. Mrs. Dan Forker.
Mrs. Clyde Hendrie vs. Mrs. Ted Haas.

DEFEATED EIGHT.

Mrs. Frank Harris vs. Mrs. Glenn Duncan.
Mrs. Thomas Lee Woolwine vs. Mrs. Tom Wilkes.
Mrs. E. Paul Hill vs. Mrs. Milo Johnson.
Mrs. A. J. Sherer vs. Mrs. Harry Carroll.

JACK DOYLE SEEKS TWO CHAMPIONS

Vernon Promoter Bids for Services of Mickey Walker and Phil Rosenberg

Jack Doyle, Vernon fight impresario, tossed a couple of telegrams and $50,000 across the continent yesterday. Doyle made offers to two boxing champions for appearances in this city this summer.

He dispatched one message to Jack Kearns, manager of Mickey Walker, world's welterweight king. Doyle offered $25,000 for a title match here with Dave Shade. In addition to flat guarantee Walker is to get 20 per cent of the gate if he accepts the scrap. The bout will be staged in September if plans work out.

The other communication went to Charlie (Phil) Rosenberg, holder of the world's bantamweight title. Doyle offered the banty champion $25,000 to meet Bud Taylor, the Terre Haute scrapper, here in June, the affair to be a title bout. Jack also wants Rosenberg for two other fights in this city.

Both title engagements, if arranged, will be held in the Vernon ball park.

MANDELCU WINNER OF ASCOT STAKES

[BY CABLE AND ASSOCIATED PRESS]

ASCOT (Eng.) June 16.—Mandelcu won the Ascot Stakes for £2000, run here today.

Eastern Monarch ran second and Carbonaro third. Ten ran.

Mandelcu is owned by Lord Derby. Mandelcu won by half a length.

The betting was Mandelcu, 3 to 1 against; Eastern Monarch, 10 to 1 against, and Carbonaro, 3 to 1 against.

Mrs. Arthur James's Kentish Knock won the gold cup race run after the Ascot Stakes. Sir Abe Bailey's Son of Spring was second and Lord Roseberry's Crewe, third. Twelve ran.

TRAINING FOR TITLE TRY

Micky Collins of Australia, welterweight boxer, who is hailed as a second Les Darcy, is being groomed in his native land for the championship.

KINSEY BLINDED, FORFEITS MATCH

[BY CABLE AND ASSOCIATED PRESS]

HONOLULU, June 16.—Robert Kinsey of San Francisco, defaulted to William Hoogs, Hawaiian singles champion, in the semifinals of the mid-Pacific tennis championships here today, physically unable to continue. The extremely bright sun gave Kinsey a severe headache and finally, after three sets, induced temporary blindness, making further play impossible. Kinsey was leading, 8-6, 7-5, 2-6, when forced to discontinue.

The mid-Pacific singles finals will be played tomorrow by Hoogs and Harvey Snodgrass of Los Angeles.

HOPPE AND CELLO TO MIX AGAIN

Rival Lightweights Are Rematched for Bout at Hollywood Legion

Tommy Cello and Dick Hoppe, heroes of a thrilling ten-round battle at the Hollywood American Legion some weeks ago, were yesterday signed for another bout at the same arena Friday night, July 3. Tom Gallery, matchmaker for the Movie City Club, got Charlie McDonald and Eddie Sears, managers for Hoppe and Cello, together in the morning and by lunch time the papers were properly adjusted.

Cello won a hairline decision last time, making a great finish in the last three rounds to cop the verdict. Hoppe had his rival all but out in the sixth round, having employed a vicious body attack that left Cello weak and white faced.

One of the features of yesterday's negotiations was the laying of a $1000 side bet by Hoppe, and its acceptance by Sears, Cello's manager. The two scrappers drew a packed house in their first battle, and as a result are commanding and receiving the heaviest percentage given any main-eventers at Hollywood this year. Cello is to get 25 per cent, while Hoppe will draw down 20 per cent.

MAY DROP COAST BASEBALL

Pacific Conference collegiate authorities may drop baseball.

BRITON BOWS TO RAY CASEY

Wheatley Loses in Straight Sets to American

Yankee's Cannonball Service Baffles European

Hennessy Loses to Gilbert at Eastbourne

[BY CABLE—EXCLUSIVE DISPATCH]

LONDON, June 16.—As a result of the thunderous playing of Ray Casey, southpaw tennis star of San Francisco, America emerged on even terms with Great Britain in today's opening play of the international tennis team matches at Eastbourne.

Casey's cannonball service and smashing drives were too much for J. D. P. Wheatley, English Davis Cup star, to cope with and the Briton succumbed in straight sets to the Californian.

Serving terrifically and accurate point after point, Casey swept through his opponent in the first set without the loss of a game.

The second set was almost a repetition of the first, Wheatley finally breaking through to win one game. He started after the Californian in earnest in the third set, but after forging into the lead at 3-2, was rendered helpless by the singeing drives of the American.

The big Californian is the lone hope of America in winning the big coming Wimbledon tourney and his showing today leads his friends to believe that the left-hander will be hard to beat.

In another match of the day J. D. Gilbert, also an English cup star, beat J. Hennessy, 6-2, 6-3, 7-5.

GODFREY BOXES FOR DISABLED SOLDIERS

George Godfrey, colored heavyweight, will box for the disabled soldiers in a benefit program to be staged by the American Legion post in the Venice Ballroom tonight. The big fellow will scuffle with three opponents, one of them being Sam Baker, who trained with him for the Renault bout in San Francisco recently.

NO SHOW AT SAN FERNANDO

Promoter Ken Browning has announced that there will be no boxing show at the San Fernando Coliseum tonight. Browning is endeavoring to have Matchmaker Jim Slick sign Teddy Silva and Kid Ponce for a bout in the near future. The next show at the valley club is scheduled for the 24th inst.

Enclosed Cadillacs

Coupes—
Sedans—
Suburbans—
Models
1921-1922-1923-1924

If you plan to invest any sum between $1000 and $4000 in a closed car, do not fail to see our enclosed Cadillacs.

You can buy Cadillac comfort, dependability and substantial construction for the price of a cheap new closed car.

Judge for yourself which represents lasting satisfaction and real value.

DON LEE

Seventh at Bixel

Open Evenings

'Step thru—button 'two'

Daily Sweetheart Portraits June 18, 1924

"Bachelors Buddy"

Step thru—button two. Perfect fitting. No lapping. No gaping down the front. No front buttons, and laundries don't phase them. Do you wonder they're "bachelors' buddies" and the housewife's friend? $1.50 and up. Boys' sizes, 95c.

Klein-Norton Co., Los Angeles Distributors 125-29 So. Los Angeles St. Phone TRinity 1041

Sealpax UNION SUITS

Sold in Los Angeles By

HABERDASHER

3 Convenient Stores

108 West 3rd St., 315 W. 5th St., 212 W. 8th St.

"Where Women Like to Shop"

For summer comfort

Gibbs

SPLIT-BELT ATHLETIC UNION SUIT for Men and Boys

Loose Fitting

Absorbent Knit Fabric

Men's sizes $1.25
Youth's sizes .85
Boy's sizes .75

If YOU Crave Easy Going

ride on

Lovejoy HYDRAULIC SHOCK ABSORBERS

Factory equipment on cars of Rolls-Royce, Locomobile, Packard, Marmon, Cadillac, Pierce-Arrow, Lincoln, Stutz, Duesenberg, Isotta, Hispano-Suiza

Lovejoy Pacific Co 1552 West 16th St. ATlantic 3900

SHIP CAFE

Venice

Dancing 7 p.m. to——? Walter Lyon's Orchestra

Ward McFadden At the Hole

$2 Dinner Every Night. Sat., Sun., Hol., $2.50. No Cover Charge

Times Want Ads

"First in Numbers"

"Fastest in Growth"

Babe Ruth Hits Third Home Run, Yankees Lose 5-3

HUGMEN DROP DETROIT TILT

Johnson Shuts Out St. Louis in Second of Series

Red Sox Victors Over White Sox After Mound Duel

Early Scoring Downs Indians in Philadelphia Game

[BY A. P. NIGHT WIRE]

NEW YORK, June 16.—Loose playing by the Yankees enabled Detroit to win today, 5 to 3. It was the ninth time this season that the New York club failed to extend a two-game winning streak. Babe Ruth hit his third home run of the year and also got a double.

Fred Merkle, late of the Rochester International League Club, joined the Hugmen today and supplanted Wiltse as coach at the third base line.

Score:

NEW YORK	AB	R	H	O	A	DETROIT	AB	R	H	O	A
Witner,ss	5	0	1	1	3	Haney,2b	4	1	1	1	4
Hinkle,2b	4	1	1	3	3	O'Rourke,2b	4	0	1	7	4
Rush,rf	3	1	2	2	0	Pratt'gill,lf	4	1	1	2	0
Combs,cf	4	0	1	2	0	Cobb,cf	3	0	1	3	0
Meusel,lf	3	1	0	4	0	Heilman,rf	4	1	2	1	0
Gehrig,1b	4	0	0	7	1	Rice,1b	3	1	0	10	0
Ward,2b	3	0	1	2	3	Tavener,ss	3	0	1	2	1
Bengough,c	4	0	1	4	1	Bassler,c	3	0	2	4	1
Pennock,p	1	0	0	1	1	Whitehill,p	3	0	0	0	2
Paschal,x	1	0	0	0	0	Rigney,ss	0	0	0	0	0
Hoyt,p	0	0	0	0	0	Wingo,lf	1	0	0	0	0
O'Neill,xx	1	0	0	0	0						
Wilt,xxx	0	0	0	0	0						
Totals	31	3	6	27	13	Totals	35	5	7	27	13

x—Batted for Pennock in 8th.
xx—Batted for Hoyt in 9th.
xxx—Ran for Bengough in 9th.

SCORE BY INNINGS

Detroit	0	0	0	1	0	0	1	0	3	—5
New York	0	0	0	0	0	0	0	3	0	—3

SUMMARY

Errors—Ruth, Gehrig, 2; Pennock, O'Rourke, Cobb. Two-base hits—Ruth, Heilmann. Home runs—Ruth. Stolen base—Ruth. Left on bases—New York, 6; Detroit, 5. Double plays—Bengough to Shanks; Haney to O'Rourke to Rice.

SENATORS COP, 3-0

WASHINGTON, June 16.—With Walter Johnson in prime form, Washington shut out the St. Louis Browns in the second game of the series today, 3 to 0. The game was a pitchers' battle for six innings, with Giard also pitching effectively until wildness overtook him, opening the way for the first Washington score in the seventh. It was Johnson's tenth victory of the season.

Score:

ST. LOUIS	AB	R	H	O	A	WASHINGTON	AB	R	H	O	A
Robert'n,2b	3	0	0	1	3	McNeely,rf	4	1	1	3	0
H.Rice,rf	3	0	1	2	0	S.Harris,2b	4	0	1	4	6
Rice',lf	3	0	0	1	0	G.Rice,rf	4	0	1	1	0
Williams,lf	4	0	1	1	0	Goslin,lf	3	0	0	1	0
McM'h'n,3b	3	0	0	2	2	Judge,1b	3	0	0	6	1
Jacobson,rf	3	0	0	1	0	Bluege,3b	3	0	1	1	2
Lamotte,ss	4	0	1	1	2	Peckin'n,ss	3	0	1	0	11
Bisse,c	4	0	0	6	1	Ruel,c	3	0	0	8	1
Ehmke,p	3	0	0	0	3	Johnson,p	4	1	2	0	0
Shand,x	1	0	0	0	0						
Bennett	1	0	0	0	0						
Tobin	1	0	0	0	0						
Totals	35	0	3	24	11	Totals	30	3	6	27	7

x—Bennett batted for Bisse in 8th.
Tobin batted for Giard in 9th.

SCORE BY INNINGS

St. Louis	0	0	0	0	0	0	0	0	0	—0
Washington	0	0	0	0	0	0	1	2	x	—3

SUMMARY

Errors—McManus, 3; Harris, Bluege. Two-base hits—H. Rice, Johnson. Sacrifice hit—Bluege. Stolen bases—Robertson, H. Rice. Double play—Bluege to S. Harris to Judge. Left on bases—St. Louis, 7; Washington, 11. Bases on balls—Off Giard, 6; Johnson, 2. Struck out—By Giard, 2; Johnson, 7. Umpires—Nallin, Moriarty and Ormsby.

ERROR GIVES SOX GAME

BOSTON, June 16.—Robertson and Ehmke hooked up in a pitchers' battle which the Red Sox won from Chicago 2 to 1 today, only after the wind had played a decided part in the game. In the fifth inning an error by Davis placed a man on the bag and Flagstead's fly was carried away from the fielders by the wind and dropped safely for two bases, scoring the wining run. This was Ehmke's fourth straight win in the present Red Sox home stay. Fielding plays by Kamm and Flagstead were features.

Score:

CHICAGO	AB	R	H	O	A	BOSTON	AB	R	H	O	A
Mostil,cf	4	0	0	2	0	F'stead,cf	3	1	1	2	0
Harris,rf	4	0	1	1	0	Rassil,1b	3	0	1	9	0
Hollis,ss	4	0	0	1	4	Kamm,rf	3	0	0	1	0
Collins,3b	4	0	1	1	1	Carlis,lf	3	0	0	1	0
Sheely,1b	4	0	1	9	1	Todt,3b	3	0	0	1	3
Falk,lf	4	0	0	1	0	Wamby,2b	3	0	0	4	4
Hauser,rf	4	0	0	2	0	Cate,ss	3	0	0	1	4
Kamm,2b	4	0	0	2	4	Fleisch,c	3	0	0	5	0
Crouse,c	3	0	0	4	1	Ehmke,p	2	0	0	0	3
Grabowski,x	1	0	0	0	0						
Robertson,p	3	0	1	0	1						
Totals	39	1	4	24	6	Totals	29	1	3	27	16

x—Harris batted for Crouse in 9th.

SCORE BY INNINGS

Chicago	0	0	1	0	0	0	0	0	0	—1
Boston	0	0	0	0	0	1	0	0	x	—2

SUMMARY

Errors—Kamm, Davis, Bonna. Two-base hit—Fligstead. Sacrifice hits—Rassil, Hauser. Struck out—By Robertson, 2; Ehmke, 3. Bases on balls—Off Robertson, 2; Ehmke, 2. Double play—Todt to Lee to Todt.

ATHLETICS WIN, 12-7

PHILADELPHIA, June 16.—Scoring ten runs in the first two had little trouble in downing Cleveland by a score of 12 to 7 today. Groves was wild but hurled a strong game until the eighth inning when the Indians got to him and drove hi mfrom the box.

Score:

CLEVELAND	AB	R	H	O	A	PHILADELPHIA	AB	R	H	O	A
Jamieson,lf	4	1	2	1	0	Bishop,2b	5	2	3	2	4
Lee,rf	4	1	1	2	0	Hale,3b	5	1	2	3	4
Speaker,cf	4	1	1	2	0	Lamar,rf	5	1	2	4	0
J.Sewell,ss	3	0	0	3	6	Simmons,cf	5	1	3	3	0
L.Sewell,c	3	1	1	5	1	Welch,rf	2	2	2	1	0
Spurgeon,2b	2	0	1	7	0	Perkins,c	2	1	1	6	0
Lutzke,3b	4	0	0	0	2	Dykes,1b	4	0	1	11	2
Knode,1b	3	1	1	7	0	Galloway,ss	5	0	0	2	6
Shanks,p	1	1	1	0	0	Groves,p	3	1	0	0	1
Edwards,p	3	1	0	0	3	Rommel,p	0	0	0	0	1
Klugman,2b	3	1	2	3	0						
Fewster,2b	2	1	1	0	0						
Ehle,x	1	0	0	0	0						
Hof,p	0	0	0	0	0						
McNulty,xx	1	0	0	0	0						
Totals	36	7	11	34	11	Totals	32	13	13	27	14

x—Batted for Edwards in 9th.
xx—Batted for Fewster in 9th.

SCORE BY INNINGS

Cleveland	2	1	0	0	0	0	0	4	0	—7
Philadelphia	4	0	0	0	1	1	0	2	x	—12

SUMMARY

Errors—Lutzke, 2; Bishop. Two-base hits—Jamieson, Lamar, 2; Simmons, Bishop, Speaker. Three-base hits—Welch, Klugman. Home runs—Hale. Struck out—By Groves, 4; Edwards, 5; Rommel, 2. Bases on balls—Off Groves, 5; Shanks, 4; Edwards, 3; Hof, 2. Double plays—Galloway to Bishop to Poole; Lee to Fewster; J. Sewell to Klugman to Knode; Poole to Bishop. Stolen bases—Lamar, Simmons, Klugman.

NED GOLDEN TURNS PRO TOMORROW NIGHT

Ned Golden, who is Pacific Coast bantamweight champion, will meet Sally Martinez, a Pasadena Mexican, who has been coming along fast at the Pasadena Armory, Thursday night. In doing so Golden will give away about four pounds in weight.

Manager Morrie Cohan of the Armory opines that the boys will be very evenly matched, with the punching advantage a little in favor of Golden, who can hit harder than the Mexican, and is a very rugged little boy.

Kid Esau and Young Carpenter are booked for the six-round semi-final. They are 118-pounders, and are favorites with the Pasadena fans, having often appeared at the Armory.

STANDINGS OF THE CLUBS

PACIFIC COAST LEAGUE

	W.	L.	P.C.		W.	L.	P.C.
San Francisco	40	19	.721	Oakland	33	33	.485
Salt Lake	40	29	.580	Portland	29	35	.453
Seattle	34	33	.507	Sacramento	28	43	.409
Los Angeles	34	34	.500	Vernon	20	45	.356

Yesterday's Results

Salt Lake, 10; Oakland, 5.
Portland, 14; San Francisco, 10.
Sacramento, 8; Vernon, 5.
Vernon at Sacramento.

Games Today

Seattle at Los Angeles.
Vernon, 5; Sacramento, 4.
Oakland at Salt Lake.
Portland at San Francisco.

NATIONAL LEAGUE

	W.	L.	P.C.		W.	L.	P.C.
New York	33	20	.623	St. Louis	28	29	.473
Pittsburgh	32	21	.604	Chicago	25	31	.446
Cincinnati	29	24	.547	Philadelphia	21	31	.404
Brooklyn	25	25	.537	Boston	21	32	.396

Yesterday's Results

Pittsburgh, 13; New York, 11.
Cincinnati, 6; Brooklyn, 5.
St. Louis, 6; Philadelphia, 4.
Boston, 7; Chicago, 4.

Games Today

Brooklyn at Pittsburgh.
New York at Cincinnati.
Philadelphia at Chicago.

AMERICAN LEAGUE

	W.	L.	P.C.		W.	L.	P.C.
Philadelphia	36	13	.667	St. Louis	23	31	.429
Washington	35	19	.648	New York	23	31	.429
Chicago	27	25	.500	Detroit	24	33	.421
Cleveland	26	26	.481	Boston	21	34	.382

Yesterday's Results

Philadelphia, 12; Cleveland, 7.
Washington, 3; St. Louis, 0.
Boston, 2; Chicago, 1.
Detroit, 5; New York, 3.

Games Today

Cleveland at Philadelphia.
St. Louis at Washington.
Detroit at New York.
Chicago at Boston.

INTERNATIONAL LEAGUE

	W.	L.	P.C.		W.	L.	P.C.
Baltimore	39	21	.650	Jersey City	33	29	.541
Toronto	36	23	.610	Rochester	33	31	.516
Reading	34	28	.548	Syracuse	30	40	.333
Buffalo	37	31	.544	Providence	28	40	.333

Yesterday's Results

Buffalo, 19; Providence, 3.
Baltimore, 9; Syracuse, 7.
Toronto, 3; Jersey City, 2.
Reading, 5; Rochester, 3.

AMERICAN ASSOCIATION

	W.	L.	P.C.		W.	L.	P.C.
Louisville	38	22	.621	Toledo	28	29	.491
St. Paul	31	27	.534	Minneapolis	28	32	.467
Indianapolis	29	27	.518	Columbus	24	31	.436
Kansas City	29	28	.509	Milwaukee	23	33	.411

Yesterday's Results

Columbus, 4; Milwaukee, 2.
Kansas City, 2; Toledo, 0.
Louisville, 10; Minneapolis, 2.

TEXAS LEAGUE

	W.	L.	P.C.		W.	L.	P.C.
Fort Worth	44	15	.746	Waco	25	33	.431
Houston	36	23	.610	Dallas	23	34	.404
San Antonio	34	23	.596	Shreveport	24	36	.400
Wichita Falls	30	28	.517	Beaumont	19	40	.322

Yesterday's Results

San Antonio, 4; Dallas, 2.
Fort Worth, 6; Houston, 5.
Wichita Falls, 12; Beaumont, 3.
Shreveport at Waco, rain.

SOUTHERN ASSOCIATION

	W.	L.	P.C.		W.	L.	P.C.
New Orleans	34	23	.619	Memphis	31	24	.577
Atlanta	33	26	.559	Mobile	29	33	.479
Nashville	31	29	.517	Birmingham	28	33	.467
Chattanooga	31	33	.484	Little Rock	25	34	.424

Yesterday's Results

Atlanta, 3; Little Rock, 0.
Memphis, 9; Birmingham, 4.
Mobile, 3; Nashville, 1.
Chattanooga, 11; New Orleans, 5.

THREE-EYE LEAGUE

	W.	L.	P.C.		W.	L.	P.C.
Springfield	11	7	.611	Peoria	12	9	.571
Evansville	11	7	.611	Terre Haute	8	12	.400
Quincy	9	7	.563	Bloomington	7	12	.368
Decatur-Danville				rain.			

MISSISSIPPI VALLEY LEAGUE

	W.	L.	P.C.		W.	L.	P.C.
Ottumwa	11	5	.688	Dubuque	8	8	.500
Marshalltown	11	7	.611	Rock Island	8	9	.471
Moline	9	7	.563	Burlington	7	10	.412
Waterloo	9	7	.563	Cedar Rapids	6	11	.353

SLATTERY'S SUCCESS TOLD

Youthful Fighter Revolutionized Boxing Game in Buffalo; Signed for Fifty Matches at Once

BY SID SUTHERLAND,
Third and final article
[EXCLUSIVE DISPATCH]

BUFFALO (N. Y.) June 16.—Sitting in the back of the house as Jimmy Slattery and Art Colpoys squared off was Sloak Slattery, attended by a number of firemen from their engine house. They watched a vicious battle. It was scheduled to go three two-minute rounds, and for four minutes Colpoys slaughtered the Slattery kid, heedless of Sloaks indignant yells. In the third, as the fiction writers always have it and this story runs, Jimmy swarmed all over Art with such relentless fury that young Colpoys went down and out for the count.

This battle launched Jimmy on his career. In a few months he was packing Red's gymnasium any night he boxed. And no follower so fiercely upheld his reputation as did Colpoys, again his pal. Jimmy stalked sanguinarily through the amateur ranks from the 109 to the 126-pound division, and in the finals of the Niagara district A. A. U., he won and was sent to Madison Square Garden for the Statewide championships. There he was beaten, but he returned home cheerful and undeterred in his pugilistic purpose.

That was in the spring of 1921. By then Red was interested, and when the lad decided to turn professional Skitsy, stepped aside and let Carr have him. Sloak came downtown and he and Red signed a managerial contract.

BECOMES PROFESSIONAL

The State boxing law forbids a manager taking more than one-third of his protege's earnings, but that can be evaded by mutual consent, some managers getting 25 per cent and some 50 per cent. Nobody knows what Red is paid.

November 28, 1921 ushered Jimmy into the professional ranks. And at this point there steps into the picture a man who has probably done as much to advance the interests of the marvelous Slattery as any other character in the story.

This is Charles J. Murray, sporting editor of the Post-Commercial, for thirty-five years matchmaker for the Queensberry Athletic Club, and all-round sporting character. Murray's club has held a fight once a week for thirty-five years, even when boxing was prohibited, Charlie simply making the institution a "private" club with some 35,000 members. So sensibly and honestly and efficiently have the matches been staged all these years that the authorities have never interfered and the Queensberry auditorium has grown until its seating capacity equals that of Madison Square Garden.

There is current in the East a notion that Murray really is Slattery's manager. The law forbids a matchmaker from managing a fighter, but, of course, that could be evaded by use of a figurehead. Many promoters have an interest in any promising boy, but Murray and Slattery insist Red is the manager.

They were careful to avoid both extremes—neither overmatching him, which might have broken his spirit had he been whipped, nor undermatching him, equally dangerous because it gives a coming lad overconfidence, usually the precursor of a thrashing he cannot imagine himself receiving.

RAVES ABOUT BOY

Red then went to Murray and raved about his boy. Murray yawned a bit, and finally agreed to put him on. Jimmy's first bout was with Joe Casey, a local 130-pounder, and Slattery's end was exactly $40. He won hands down, and Murray put him on again.

Now here is an astonishing thing:

Slattery revolutionized the boxing game in Buffalo. He appeared in preliminary after preliminary, always of four rounds, Murray gradually increasing his purses until in a year he was getting a couple of hundred dollars. Murray put him on in the six-round semi-wind-ups, and he made him the highest paid preliminary fighter in boxing history—$1000 a fight. That wasn't enough, however, and he finally had to reverse the program, since the law prevents a boxer under 21 years of age from going over six rounds. Shades of Ketchell, Dixon, McGovern and Battling Nelson; he changed the main events to six rounds with Slattery in them, and let the older stars box ten rounds in the semi-wind-ups.

Charlie signed him up for fifty matches, and then began to hunt for somebody to even hold him a draw. It couldn't be done. There isn't a draw in the boy's record; as the last few years have sped along, Jimmy has sped along with them. From that first $40 purse, he has proceeded until he is getting $12,000 for a six-round engagement.

NO BAD HABITS

So far as can be gleaned, the lad has no bad habits unless a mad desire to hit it up to sixty and eighty miles an hour in his big car is a vice. He has paid a number of fines for indulging this caprice, but usually the Irish policemen ride up alongside, smile in union with Jimmy's pleasant grin, and tell him to go along and be a good boy.

He's saving most of his money, Murray says, investing quite a part of it in first mortgages; and though he has a boyish passion for the bell-bottom trousers of the day and for gaudy sweaters and saucy hatbands, he's not tossing away the bank roll on booze or women.

THIS WEEK'S FIGHT CARD

TONIGHT

WILMINGTON—Roy Moore vs. Billy Lane, ten rounds, main event; Kid Franz vs. Alex Alber, six rounds; Battling Ward vs. George Watson, six rounds; Jimmy Adair vs. Young Brooks, four rounds; and Billy Aha vs. Jack Hunt, four rounds.

TOMORROW

PASADENA—Sally Martinez vs. Ned Golden, ten rounds, main event; Johnny Lagoy vs. Eddie Salsbury, four rounds; Manny Blanco vs. Kid Gorgio, four rounds, and Sabio Lajara vs. Jake Varela, four rounds.

FRIDAY

HOLLYWOOD—Ted Morgan vs. Miguel Medina, ten rounds, main event; Leo Rattinger vs. Billy McGowan, six rounds, semi-final; Sonny Farrell vs. Johnny Dreller, six rounds; Willie O'Brien vs. Tommy Dubois, four rounds, and Ralph Downs vs. Johnny Kelly, four rounds.

SWIMFEST LINED UP BY EDGEWATER CLUB

Ben Thrash, Olympic high-diving champion and swimming instructor of the Edgewater Club of Southern California, yesterday closed negotiations with R. J. Connors, president of the parent organization, for a ten-event swimming meet to be held at the club's new 42x120 feet salt-water plunge on July 15, the day set for the opening of the plunge.

Three weeks ago Thrash staged one of the most successful surf swimming meets ever held in Southern California on the beach in front of the site upon which the Edgewater Club is erecting its new and pretentious club building.

CREEPING BENT IS PLANTED ON COURSE

Grass is being planted at the Parkridge Country Club, according to Oscar Huff, vice-president, together with Dan Gilkey, who just returned from an inspection of the club site. The Parkridge greens will be creeping bent of the Cocoos variety. The tees, greens and fairways will be of the same grass. The soil, a decomposed granite, is said to be ideally suited for grass. An automatic underground sprinkler system will water the turf and it is hoped to have at least nine holes for play by September.

John Duncan Dunn, golf architect, is directing the golf-building program.

SAM CRANE EXPECTS TO JOIN BALTIMORE

[EXCLUSIVE DISPATCH]

SEATTLE (Wash.) June 16.—Released at his own request, Sam Crane, veteran shortstop of the Seattle Indians, will leave soon for Harrisburg, Pa. He hopes to make a deal with the Baltimore International League club, he said.

GIANTS BEATEN BY PITTSBURGH

Cards Cop from Phillies, 6-4; Hornsby in Fight

Boston Takes Thirteen-Inning Affair from Cubs

Reds Win Over Dodgers, 6-5, in Final Tilt

[BY A. P. NIGHT WIRE]

PITTSBURGH, June 16.—Pittsburgh took its fourth straight game from the Giants today, a home run by Wright with Traynor on base in the tenth giving the Pirates a 13-to-11 victory. Five New York pitchers were sent into the box. It was the fifth setback for the National League leaders. The score:

NEW YORK	AB	R	H	O	A	PITTSBURGH	AB	R	H	O	A
S'bworth,rf	6	3	3	1	0	Carey,cf	5	2	3	4	0
Farrell,2b	5	1	1	3	3	Moore,2b	5	0	1	2	5
Terry,1b	6	1	1	11	1	Cutler,rf	5	1	2	3	0
Kelly,2b	4	0	0	1	4	Barnhart,lf	5	2	2	2	0
Meusel,lf	6	1	2	3	0	Traynor,3b	5	3	3	0	4
Young,rf	4	0	0	1	0	Wright,ss	5	2	2	2	5
Jackson,ss	4	0	0	4	4	G'ckson,1b	4	0	1	11	0
Snyder,c	4	0	0	4	1	K.Smith,c	4	0	1	4	1
H'ringer,p	0	0	0	0	0	Aldridge,p	1	0	0	0	0
Walker,x	1	0	0	0	0	Rigbee,x	1	0	0	0	0
Greenfield,p	0	0	0	0	0	Kremer,p	0	0	0	0	0
McQuillan,p	0	0	0	1	0	McInnis	0	0	0	0	0
Bentley,xx	1	0	0	0	0	Yde	0	0	0	0	0
Wilson,p	0	0	0	0	0	Meadows,p	0	0	0	0	0
Totals	41	6	7	29	13	Totals	45	13	20	30	11

x—Walker batted for Greenfield in fourth.
xx—Bentley batted for McQuillan in seventh.
Rigbee batted for Aldridge in seventh.
McInnis batted for Kremer in ninth.
Yde ran for McInnis in ninth.

SCORE BY INNINGS

New York	0	0	0	0	0	0	0	6	0	—6
Pittsburgh	0	0	0	0	0	0	0	6	1	—13

SUMMARY

Errors—Southworth, Meusel, Jackson, Carey, 2; Aldridge. Two-base hits—Moore, Smith, Terry, Southworth, Carey, Cutler, Traynor, Meusel, 2. Three-base hit—Carey. Home runs—Cutler, Kelly, Terry, Southworth. Sacrifice hits—Moore, Snyder. Stolen bases—Young, Kelly, Rigbee.

ST. LOUIS VICTORS

ST. LOUIS, June 16.—The St. Louis Cardinals made a clean sweep of their series with the Phillies, winning the fifth and final game today, 9 to 4. The game was marked by much argument with the umpires. Manager Arthur Fletcher of the Phillies, and Manager Rogers Hornsby of the St. Louis Cardinals, came to blows in the sixth inning of today's Philadelphia-St. Louis game and were separated by players and police. The dispute arose when Catcher Wilson, of the Phillies, objected to Pairman's calling of balls and strikes and was banished.

Both Hornsby and Fletcher were ordered off the field by the umpires. The score:

PHILADELPHIA	AB	R	H	O	A	ST. LOUIS	AB	R	H	O	A
Burns,lf	4	1	1	3	0	Blades,lf	4	1	1	3	0
Fonseca,2b	4	1	1	0	3	Smith,rf	4	1	1	4	0
Williams,rf	4	0	0	2	0	Hornsby,2b	4	0	1	2	4
Harper,cf	4	0	0	3	0	Cheney,2b	0	0	0	0	0
Wilson,c	3	0	0	4	0	R'tzler,1b	3	0	0	8	0
Hamilton,x	1	0	0	0	0	O'Farrell,c	4	0	0	4	0
W'dome,3b	4	0	0	1	2	Schmidt,c	0	0	0	0	0
Hawks,1b	1	0	1	11	1	Flack,rf	3	0	0	1	0
Sand,ss	4	0	0	1	3	Bell,3b	3	0	0	1	2
Ring,p	0	0	0	0	0	Toporcer,ss	3	0	0	1	3
Betz,p	0	0	0	0	0	Haines,p	3	0	0	0	0
Carlson,p	0	0	0	0	0						
Couch,p	0	0	0	0	0						
Mitchell,x	1	0	0	0	0						
Totals	31	2	4	25	9	Totals	34	4	3	27	13

x—Batted for Couch in 9th.

SCORE BY INNINGS

Philadelphia	0	0	0	0	0	0	0	2	0	—2
St. Louis	0	0	0	0	0	0	0	4	x	—4

SUMMARY

Errors—Fonseca, Williams. Two-base hits—Hawks, Burns, Wilson. Three-base hit—Fonseca. Home runs—Wright, Grimes, Rettzler. Stolen base—Schmidt. Sacrifice—Fonseca, Smith, Wright-stone. Double plays—Rettzler to Toporcer; Fonseca to Hawks. Bases on balls—Off Ring, 2; Couch, 2; Haines, 3. Struck out—By Haines, 2; Couch, 2; Betts, 1. Innings pitched—By Ring, 3 1-3; Betts, 1; Couch, 1 1-3; Carlson, 1 2-3. Wild pitch—Ring. Losing pitcher—Carlson. Umpires—Pfirman and Sweeney and O'Day. Time—2h. 12m.

BRAVES STOP CUBS

CHICAGO, June 16.—Boston broke Chicago's winning streak today by going on a batting rampage in the thirteenth inning and taking the final game of the series here, 7 to 4. The locals had won five in a row. The game was a see-saw affair with good pitching on both sides and sensational fielding by Griffith, Pittenger, Felix and Kibbie. Manager Bancroft started the rally which tied the count in the eighth when he batted for Ryan. Bush, who replaced Cooper, weakened in the thirteenth, after two were out and the visitors scored three times. Score:

BOSTON	AB	R	H	O	A	CHICAGO	AB	R	H	O	A
Felix,rf	6	1	2	1	0	Adams,2b	5	0	1	2	4
Kibbie,2b	6	0	1	2	3	Pytlarz,c	5	0	1	6	0
Marriott,3b	6	0	1	1	2	Pruiqua,ss	5	0	1	2	3
Welsh,cf	6	0	0	3	0	Brooks,cf	4	0	0	3	0
Burrus,1b	5	1	1	11	1	Welsh,lf	4	0	0	2	0
Gibson,c	6	0	0	4	1	Gonzales,c	4	0	0	4	1
Harris,lf	4	1	1	2	0	Grimm,1b	4	0	1	11	0
Smith,ss	5	0	0	2	3	Griffith,rf	4	0	1	1	0
Ryan,p	0	0	0	0	0	Cooper,p	2	0	0	0	1
Bancroft,x	1	0	0	0	0	Bush,p	0	0	0	0	0
Cooper,p	0	0	0	0	0						
Totals	49	3	6	29	10	Totals	44	4	5	33	10

x—Batted for Ryan in 8th.

SCORE BY INNINGS

Boston	0	1	0	0	1	0	0	0	0	1	—3
Chicago	0	0	0	1	0	0	0	0	0	1	—4

SUMMARY

Errors—Smith, 2; Gibson, Pruiqua. Two-base hits—Felix, Bancroft, Felix, Harris, Gonzales. Three-base hits—Harris, Smith. Stolen bases—Felix, Brooks. S

...ope of Los Angeles Winning National A.A.U. Track Meet Fades

CROMWELL'S SON NOW A BENEDICT

Dean B. Cromwell, track coach at U.S.C., was today receiving congratulations on the marriage of his son, Dean B. Cromwell, Jr. The young man last night married Miss Salise D. Dee.

Eastman, one of the staunch backers of the Hollywood club. The meeting, which was to have brought about some kind of a settlement, never occurred and the two organizations are now each determined to go their own way.

The L.A.A.C. athletes will be coached by Eugene Nixon, Pomona College athletic director, and Boyd Comstock, former pole vaulter, high hurdler, shot putter and general all-around star at U.S.C. and more lately one of Yale's track mentors. Most of the Pomona men will compete for the Mercury and for this reason Nixon has been asked to help Comstock tutor the athletes. L.A.A.C. officials, although desiring to have a united team at San Francisco, have nevertheless been forced to stand up for their rights. Should they combine with some other organization many athletes would be unable to take part in the meet, A.A.U. rules being very strict in this matter.

COACHES HOLLYWOOD

Dean Cromwell, U.S.C. mentor and the man who brought the L.C.4A. title to the Trojan institution, will guide the destinies of the Hollywood outfit. Practically all of the U.S.C. athletes will run under Movie City colors, making the club one of the strongest in the country. Hollywood High School stars and many individual shining lights will combine with the Trojans in an effort to bring national honors to the Cinema Capital in its first year of big league competition. Few blame the Movie club for getting a start as they have done. It was only logical that a growing organization should eventually branch out and strive for national fame. However, it is tough that the move should come just when the city has a good chance to annex the title. Perhaps one of the local clubs will be strong enough to turn the trick anyway, but it is hardly likely as the Illinois A.C. corrals practically all of the Big Ten stars and the Olympic Club of San Francisco will have the support of California and Stanford men.

About twenty of the Hollywood athletes have been working out daily at Bovard Field. The L.A.A.C. men, most of whom are still attending some institution of learning, have been keeping in trim on various tracks about the city.

PRO CHIEF PLANS HOT SESSION

Big Gun Golfers to Decide Upon Feature Winter Event Monday Night

Members of the Southern California Professional Golfers' Association are urged to attend a special meeting of the organization in the St. Mungo Company offices, Room 307, 714 Hill street, at 7:30 o'clock Monday night.

With a considerable portion of the proposed $10,000 necessary to bring Willie MacFarlane, national open champion; Bobby Jones, Walter Hagen, Jock Hutchison and other professional stars to Los Angeles for the California open next winter, plans must be considered at once.

Jack Malley, Annandale pro, president of the association, and many of the members, are in favor of the proposed tournament, but final decision must come from the membership as a whole and will be discussed at length at the special meeting that has been called for next week.

SID TERRIS MEETS PAL MORAN TOMORROW

[EXCLUSIVE DISPATCH]

NEW YORK, June 16.—Sid Terris, East Side youngster, who is a candidate for lightweight championship honors, will attempt to remove another veteran from his path Thursday night at the Dexter Stadium, Brooklyn's largest open-air arena. The conqueror of Johnny Dundee is on the eve of a ten-round quarrel with Pal Moran, New Orleans veteran Italian lightweight, who has boxed the best lads in the division during his long career.

Terris is reported in superb shape for the match and confident of adding Moran to his list of vanquished rivals. The Crescent City veteran, however, profiting by the experience of Dundee at the hands of Terris, has arranged his training program accordingly, and is confident he will furnish Terris with a surprise Thursday night.

RABBIT PUNCHES

By Paul Lowry

A KIND friend in Honolulu mailed us a copy of the paper containing the results of the fistic engagements for the navy championships staged in the Pearl Harbor arena June 6.

Ritchie King

The bout for the lightweight title, in which Ritchie King, who is well known to Vernon fans, won the crown by kayoing Paddy Ryan in the last round, is awarded the headline preference, and considerable space is given to the manner in which Ritchie finally laid his rival away with a right to the head, followed by a ripping left.

Interest in the Navy's leather warfare has always been particularly keen hereabouts, so we are printing the complete results for the edification of the fans:

* * *

These are the titles held by the two division of the United States fleet and the results of the bouts at Pearl Harbor:

Battle Fleet—Light heavyweight, flyweight, welterweight and lightweight.

Scouting Fleet — Featherweight, bantamweight, middleweight and heavyweight.

THE RESULTS

Navarro (B. F.) U.S.S. Pennsylvania (112 pounds,) won from Grande (S. F.), U. S.S. Texas (111 1-4 pounds,) in seven rounds.

BANTAMWEIGHT

Bautista (S. F.,) U.S.S. Wyoming (117 pounds,) won from Marat (B. F.,) U.S.S. Pennsylvania (119¼ pounds) by default.

FEATHERWEIGHT

Constantine (S. F.,) U.S.S. Wyoming (125 pounds,) won from Paddy Mullen (B. F.,) U.S.S. Tennessee, in six rounds.

LIGHTWEIGHT

Ritchie King (B. F.,) U.S.S. Maryland (132 pounds,) knocked out Paddy Ryan (S. F.,) U.S.S. Wyoming (134½ pounds,) in the sixth round.

WELTERWEIGHT

Thode (B. F.,) U.S.S. Idaho (142½ pounds,) defeated Slivinski (S. F.,) U.S.S. Wyoming (144½ pounds,) in six rounds.

MIDDLEWEIGHT

Joe Lally (S. F.,) U.S.S. Texas (153½ pounds,) defeated Perry (B. F.,) U.S.S. West Virginia (159 pounds,) in seven rounds.

LIGHT HEAVYWEIGHT

Zidick (. F.,) U.S.S. California (168 1-4 pounds,) defeated Augustine (S. F.,) U.S.S. Seattle (162 pounds,) in seven rounds.

HEAVYWEIGHT

Sigman (S. F.,) U.S.S. Wyoming (199½ pounds,) defeated Schneider (B. F.,) U.S.S. Mississippi (177 pounds,) in six rounds.

* * *

Jimmy Dougherty is not letting the fight populace forget about his black hope as he ambles across the country. After tentatively agreeing to let Godfrey fight Willis at Ascot in August, Jimmy hops off the train in Chicago and signs for a July match with an East Chicago (Ind.) club.

He is already on paper for a Godfrey match in San Francisco September 7.

If all these fights come off big George and his "livah" punch ought to be kept pretty busy.

* * *

In line with our remarks in these columns yesterday, it looks like a very fortunate thing for Mickey Walker to have had his toe operated on and thus postpone the match with Greb until July 2.

This will give the New York fight fans a chance to recover from two big fights staged only one week apart. While we are not disposed to question the authenticity of the infected toe, it certainly looks like a master stroke, coming when it did. Even had he been so disposed Jack Kearns could not have thought of a better reason for postponing the struggle.

* * *

Kearns is up to his old tricks—that of playing both ends against the middle.

In California he is strong for the East. In New York he is for the West.

This time it's the proposed Walker-Dave Shade match for the welterweight title that is occupying his attention.

In New York he suggests Jack Doyle would like to stage the match out here. Sure, Jack would, but he wouldn't pay the fancy price Kearns would demand for his battler.

* * *

Billy McGowan, who battles Lou Rollinger at Hollywood Friday night, has clippings to show he was twice carded for a match with Paul Berlenbach, who now holds the light-heavyweight title. But they never came off, and McGowan, who confesses they call him the "Southern Adonis" back home in Atlanta, says Berlenbach was afraid of him and ran out on the matches.

Oddly enough, Billy is a Sunday-school teacher in Atlanta, Ga., he says, and contributes 10 per cent of his earnings to an old ladies' home there.

FORTY STATES IN TRIALS

National junior and senior championships in bicycle road racing have been held for the last five years. Forty States are enrolled this season in the State trials for the National meet.

SECONDS TOSS TOWEL IN RING

(Continued from First Page)

in that region, but he missed more blows than he landed by far.

But when the sixth round opened Bud apparently figured he might just as well start in and finish the works, and what he did in that frame paved the way for complete annihilation in the succeeding inning. Goozeman went down with colors flying and deserves a big cheer in defeat. His task was hopeless, but he made a game try anyway.

In the semi-wind-up Johnny Murphy, stablemate of Bud Taylor, drew with Sailor Billy Vincent in a tough scrap which went six active rounds. The sailor had a good session in the fifth, but Murphy landed the cleaner blows in the earlier rounds and was entitled to an even count.

SLAUGHTER-HOUSE

The real slaughter-house feature of the evening was the bout between Al Grunan and Dutch Crozier in the six-round special feature event. After winning five rounds, Grunan lost in the sixth when Crozier unloaded four successive overhand rights to his opponent's face and sent him weaving to the ropes. Blood poured from Grunan's left eye and his mouth and his second tossed in the sponge. Grunan was out on his feet.

Previous to the uncorking of his overhand swats in the last frame, Crozier had not used the blow and Grunan apparently was totally unprepared for the shot, for he had absolutely no defense for it.

Billy Bunch defeated Billy Quilyer, substituting for Mike Mitchell in the second prelim, and Scotty McGlickie won the curtain-raiser from Johnny Fiske.

Roy Moore to Meet Lane in Wilmington Go

The main event at Wilmington tonight, a ten-rounder, will introduce Roy Moore and Billy Lane, a pair of local welters, who have been making rapid strides in the right direction, but who have never met. Each has won many a fight in the harbor ring and the match brings to a successful issue the strenuous efforts of Matchmaker Moffett to give the fans the bout they wanted.

In the six-round semi-wind-up Sailor Alkie Akol will hook up with Kid Ponce, the San Fernando knockerout. Since he beat Billy Blake in his first professional engagement, Ponce has come along like a house afire, and bids fair to be a leading bantie at the rate he is going now. Akol, former flyweight champion of the Navy, is a wily ringster and may cause Ponce a deal of trouble.

Battling Ward and Billy Montoya will appear in the six-round special event, and it is here that the action is promised. Billy broke the jaw of one Jimmy Dugis last time out, while Ward always knocks out, or is knocked out by his opponent. That's the sort of fight that is on the cards.

Jimmy Adair meets Young Brooks and Billy Afoe tackles Jack Root in the preliminary four-rounders.

LEADERS IN THE COAST LEAGUE

LEADING BATTERS

	G.	AB.	H.	P.a.
Wares, San Francisco	64	271	120	.410
O'Doul, Salt Lake	66	291	114	.406
Brazill, Seattle	68	256	99	.387
High, Portland	58	222	86	.387
M. Shea, Sacramento	42	142	53	.373

HOME RUNS

Brewer, San Francisco	14
Reiser, Portland	13
Wood, Los Angeles	13
Brazill, Seattle	12
Lazerre, Salt Lake	12

PITCHERS

	W.	L.	P.a.
Griffin, San Francisco	10	1	.909
McWeeny, San Francisco	8	2	.800
Mitchell, San Francisco	7	2	.778
Pender, Salt Lake	10	3	.769
Crandall, Los Angeles	7	3	.700

(Compiled by Leo Moriarty.)

BOUTS POSTPONED

The regular boxing show at San Fernando has been postponed until next Wednesday, the 24th inst. Promoter Ken Browning is planning on holding two shows each month unless he can line up suitable cards every week.

OBSERVATIONS

By the Innocent Bystander, Bill Henry

RAY CASEY'S sensational victory over Wheatley, the British Davis Cup star, on his first appearance in England indicates that the big San Francisco southpaw is right on his mettle. Casey is a peculiar player not only as to style but in temperament. He appears to be very indifferent at times—as was the case when he came South this winter and was unceremoniously bumped off by Harold Godshall and Walter Wesbrook. At other times—and these occasions have been rare as far as Southern California is concerned—he has played ferocious tennis, hitting the ball aggressively off the ground and in the air.

* * *

Casey has had a little experience in grass court play despite the fact that he has never been East. He journeyed through the Pacific Northwest last summer, playing on grass with English tennis balls, at both Vancouver and Victoria, B. C. Contrary to predictions, his service seemed to retain its deadly twist and its peculiar bound on the grass as it did on the hard courts so that it is not surprising that he has done so well abroad. Casey also is inclined to have plenty of confidence in his game and is not likely to be routed by the sudden bound into the limelight.

* * *

The chances of Southern California in the Pacific Coast tournament which takes place next week at Berkeley can scarcely be said to be very bright. It is understood that the three musketeers, Tom Ferrandini, Walter Wesbrook and Harold Godshall, who are our ranking players when Harvey Snodgrass is away, will all go North and attempt to do what they failed to get away with at Santa Barbara. Wesbrook, it is understood, has a faint hope that Snodgrass may arrive in time to play in the doubles. It is not believed that any of the Southern California women stars will make the trip as nearly everybody will be playing at Midwick.

* * *

Lou Daro is all excited over the prospects for wrestling in Los Angeles as a result of his big crowd when Joe Stecher tossed the bulky form of Mr. Koloff on its broad and beefy back. Daro thinks that with about 4000 or so spectators at the first match he will have a huge gathering at his next program when Wladek Zbyszko performs, for Zibby, who is former world's champion, is the most spectacular grappler in the business. Lou thinks that some day he'll pack the new Olympic Auditorium to its limit with a wrestling match.

ASK CLOSING OF SAN JOSE DEATH TRACK

[BY A. P. NIGHT WIRE]

SAN JOSE (Cal.) June 16.—J. D. Farwell of this city appeared before the Board of Supervisors here yesterday and petitioned the board to take some action in putting a ban on the local automobile race track. This action followed the death on Sunday of Henry Beal, Pasadena driver, who was instantly killed when his machine crashed through the fence. Beal's death is the sixth since the opening of the track less than two years ago.

The Supervisors took the matter under advisement.

JIMMY McLARNIN IN TRAINING FOR BOUT

[BY A. P. NIGHT WIRE]

SAN FRANCISCO, June 16.—Jimmy McLarnin has gone into training here for his ten-round decision bout with Pancho Villa, flightweight champion boxer, who has just returned to this country from his home in Manila. The fight will be held in the Oakland Ball Park, July 4.

BUTLER OFFERS AID

David Butler, present holder of the squash handball championship honors for the Hollywood Athletic Club, has offered his services as a quarterback to the Movie City organization.

ARTISTS WEAR CAPTAIN KIDD COSTUMES ON "PIRATE CRUISE"

A "pirate cruise," featuring some 140 of Los Angeles' most prominent artists costumed in all the accouterments made famous by Capt. Kidd, is planned for Los Angeles members of the artists' colony July 11, according to an announcement made yesterday by Claude G. Putnam, staff commodore of the Newport Yacht Club.

Aboard the old ship Vaquero the "pirate gang" will set sail for a day of "marauding," leaving Wilmington at 3 p.m. Saturday, July 11. According to Claude Putnam the ship will travel the Catalina "main," journeying to the quiet waters of the Isthmus, where a buffet luncheon will be served at twilight. The afternoon will be used for sketching and costume drawing by the wielders of pencil and brush. Several stunts are planned and the Garrett Club will present a sea-going comedy that is destined to make even the fish wink. The return trip will be made by moonlight, with the Vaquero docking at Wilmington at midnight.

When the party leaves Wilmington it is expected its members will be among the most prominent artists in Los Angeles. Included in the long list of those invited is the name of Henry Major, who was brought to this city by the Los Angeles Times to caricature leading citizens of Los Angeles and environs.

The "pirate cruise" is sponsored by Claude G. Putnam, Guy P. Goodwin and Orfa Klinker. Paul Visel is in charge of arrangements aboard ship.

ACCEPT SAMPSON'S ENTRY

[BY A. P. NIGHT WIRE]

SEATTLE (Wash.) June 16.—The Pacific-Northwest Professional Golfers' Association has accepted application of Harold Sampson, and rejected entry of Abe Espinosa to play in the association's open tournament, which begins in Tacoma, Wash., Friday, F. J. Henwood, secretary, announced here today. Both men are from San Francisco.

"No invitations were extended to nonmembers to play in the tourney this year," Henwood said, "but application of outsiders to enter the meet are voted on by the association. The members objected to Espinosa."

Espinosa yesterday denounced Sampson, secretary of the Northern California Golf Association, and the P.N.G.A., when he received a letter barring him from entry in the Tacoma meet, advices received here stated.

Espinosa said: "The rejection of my entry followed a visit to the northwest of Sampson. I have repeatedly beaten Sampson, but even at that I do not know why he should influence the northwest players against me, if he did. I think it is plain jealousy. There is no other reason possible."

MEEKS'S OUTFIT CAPTURES TILT

(Continued from First Page)

fielder and comedian, got into the game for Dillon's crew long enough to inject a lot of high-class comedy. In the sixth inning Sawyer hobbled up to the plate all decorated up with a flowing beard, a wig of the same colored hair, dark glasses and a cane. Dan Tobey, the Beau Brummel announcer, introduced Sawyer to the fans as "Harry Chin." Spec Harkness added the finishing touch to the comedy scene when he socked Sawyer in the seat of the pants with a pitched ball. Sawyer limped over to the boxes, climbed into them and then walked out of the park.

Sawyer also provided those assembled with a laugh with some comical antics at first base. In the ninth inning Carl sneaked up to the plate on his hands and knees, stalking the batter, whom he expected would bunt.

Jack Silver, who called 'em behind the plate, was the only umpire to last the entire game. All the other starting umps, Jack Barry, Barney Oldfield and Russ Hall, retired to the clubhouse early for refreshments. When these three left, the umpire shortage became so pronounced that a mail carrier had to be recruited to arbitrate at first base for the remainder of the game.

Now that they have done their year's work—or was it play?—all the old timers can go home to their rocking chairs and give their fallen arches, barking "puppies" and aching joints a rest until next season. Score:

	R.	H.	E.
Sons of Revolution	0	1	7
Forty-Niners	3	6	1

Batteries — Thomas, Lane, Wertz, Raleigh, Powell, Harkness, Bernhardt and Fitzmaurice, Graham, Meeks; Parrott, Jones, Chesh, Toner, Hall, Knoll and Heist, Mangerina, Orndorff.

BEES TAKE OPENER FROM OAKLAND CLUB

[BY A. P. NIGHT WIRE]

SALT LAKE, June 16.—Salt Lake defeated Oakland in the opening game of the series, 16 to 5. The Bees rapped Delaney hard in the earlier innings and in the eighth the locals made five runs on a series of fumbles, wild throws, two walks and two hits. Tony Lazerre hit two home runs and a single and drew two walks. He scored five times. Score:

OAKLAND	AB	R	H	O	A
Bratcher,cf	4	1	2	3	0
Makin,3b	5	0	1	0	3
Brubaker,2b	4	1	1	0	3
Miller,lf	4	0	0	2	0
Arlett,rf	4	1	1	0	0
Flowers,ss	4	1	1	4	6
Quinlo,1b	4	1	1	11	0
Byler,c	3	0	1	7	1
Delaney,p	2	0	0	0	1
Pruett,p	0	0	0	0	0
Pickering,x	1	0	1	0	0
Totals	36	5	10	26	14

SALT LAKE	AB	R	H	O	A
Connolly,rf	4	2	2	1	0
Vitt,3b	4	2	2	1	3
Shinkus,lf	4	1	0	1	0
O'Doul,rf	4	1	1	0	0
Lazerre,ss	3	3	2	4	6
Coombs,1b	3	2	2	14	0
Kerr,2b	4	1	1	2	3
Cook,c	3	0	0	7	1
Mulcahy,p	4	0	0	0	1
Totals	36	16	13	27	13

x—Batted for Pruett in ninth; singled.

SCORE BY INNINGS

Oakland	2	1	0	0	2	0	0	0	0	5
Base hits	3	2	1	0	1	4	1	0	1	13
Salt Lake	0	2	3	2	1	0	4	4	x	16
Base hits	0	2	3	2	4	0	1	2	x	13

SUMMARY

Errors—Brubaker, 2; Flowers, 2; Byler, Lazerre, Coombs. Home runs—Brubaker, Coombs, Lazerre, 2; O'Doul. Two-base hits—Arlett, Kerr, 2. Sacrifice hit—O'Doul. Stolen bases—Kerr, 2. Struck out—By Mulcahy, 2; Delaney, 2; Pruett, 2. Bases on balls—Off Mulcahy, 3; Delaney, 2; Pruett, 1. Innings pitched—By Delaney, 4 plus. Runs responsible for—Mulcahy, 4; Delaney, 5; Pruett, 7. Charge defeat to Delaney. Double plays—Lazerre to Kerr to Coombs; Kerr to Lazerre to Coombs. Umpires—Teck and Casey. Time of game—1h. 48m.

Commercial National Bank
success and magnitude
are based on the good-will of *satisfied* patrons.
4% ON TIME DEPOSITS.
Commercial National Bank
Nine Los Angeles locations

Combined Resources
Commercial National Bank & Bank of America
37 MILLION DOLLARS
20 BANKING OFFICES in Southern California

TIMES COLLECTION BOXES
are located in lobbies of 44 principal downtown office buildings. Want ad copy may be deposited in them up to 8:30 p.m., for publication the following morning in the world's largest want-ad medium

NOW ON SALE
Suit and Extra Trousers Or Knickers
For Price of Suit Alone
$65 to $110
Announcement of These
BETWEEN-SEASONS SALES
always brings a rush of orders. Therefore we urge an early call, so that you may have a full stock from which to make your selection and to give us ample time to complete YOUR ORDER.
BE SURE YOU ARE CORRECTLY DRESSED
NICOLL The Tailor
Wm. Jerrems' Sons
529 W. 6th St. Pacific Mutual Bldg.

A CHUCKLE for EVERYBODY

A LESSON IN ETIQUETTE

By Bob Day

THE GUMPS

Beauty and the Groom

By Sidney Smith

ELLA CINDERS

Missing and Missed

By Bill Conselman and Charles Plumb

The Family Album
Papa's Fountain Pen.

By GLUYAS WILLIAMS

GASOLINE ALLEY

Lots of Expert Advice

WINNIE WINKLE, THE BREADWINNER

Take Your Choice—and Winnie Chose the Exit

By [illegible]

ALONG FIGUEROA STRFET

It's Always the Woman Who Pays

REG'LAR FELLERS

Copyright, 1925, by the Bell Syndicate, Inc. Trade Mark Reg. U. S. Pat. Off.

Asking Isn't Getting

By Gene Byrnes

HAROLD TEEN

Never Put Off Till Tomorrow

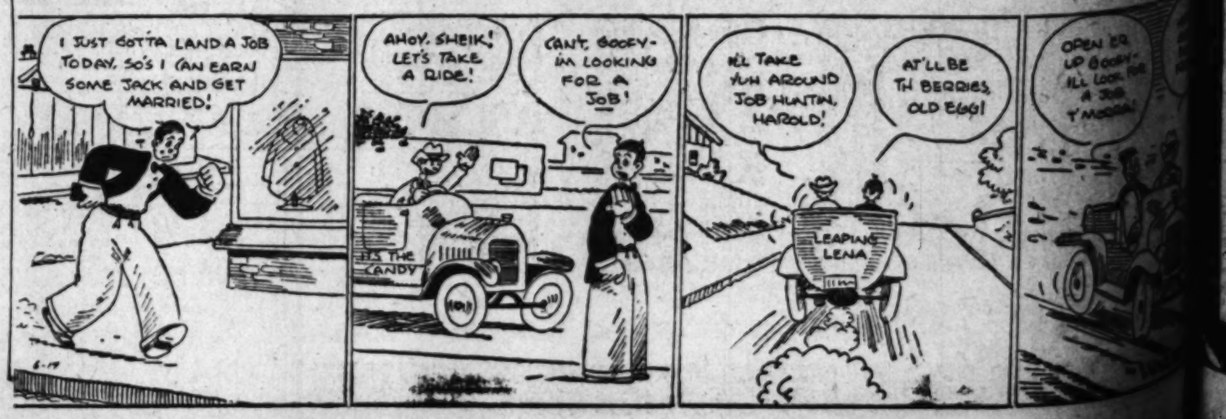

...AY IS BACK IN ...OIS CHURCH

...Chief Again Member of ...ation Congregation

...to Memorial Edifice ...Rebuilt and Endowed

..., Laid to Bishop Leete, ...Follows 21-Year Lapse

...DISPATCH] ..., June 16.—Elbert H. ..., chairman of the United States ..., Corporation, who built and ...ed to Gary Memorial Meth... ...Church in Wheaton, Ill., is ...a member of that church, ...a boy of twenty-one years. ...ing that persuasive ar... ...of Bishop Leete induced ...to return and his mem... ...ed the 7th inst. ...ms Mr. Gary's former ...to build the church at ...$1,000,000 in 1920, as a ...to his father and moth... ...from which the ...received annuity of $2000. ...his father and mother and ...who are buried in Whea... ...he stipulated that ...be buried from the Me... ...church. ...to be removed to New York

he did not retain his membership. He did not wish anyone to say, it was intimated today, that he dominated or "owned" the church.

Several months ago he began to come in contact with Bishop Leete, who was raising money to build a new Methodist church in Gary, Ind. The steel man, through his corporation, raised $250,000. Bishop Leete learned during their acquaintance that Mr. Gary's membership in the Wheaton church had been "pigeonholed" for twenty-one years and endeavored to convince him that he should return to his circle. Bishop Leete first endeavored to have Mr. Gary join the bishop's church in Indianapolis.

"No," said Mr. Gary, "if I take a membership age'n it will be in Wheaton. My father and mother are buried in Wheaton and some day I will be buried there."

Missing People Reports Swamp Police Bureau

NEW YORK, June 16.—More persons have been reported missing to the police during the past week, through the period of intense heat and for the days after it, than in the history of the police department. It has been the most strenuous week in the bureau of missing persons, under the direction of Capt. John H. Ayres, since the formation of the bureau.

The duties of the bureau comprise searching for persons reported missing in this city and other cities, seeking identification of unknown dead and tracing mysterious disappearances.

On June 3 the bureau was staggered with fifty-six cases, and on June 4 there were forty-five more; on June 5 there were forty; June 6, forty-eight; June 7, sixty-one; June 8, fifty-six, and yesterday the number reached eighty-five, the heaviest day's toll in the department.

FOR HIS LAST VOYAGE

Veteran Ship and Coffin Builder of Ohio Fashions Casket for Own Use When Needed

[EXCLUSIVE DISPATCH]

TOLEDO (O.) June 16.—R. S. Clegg, veteran undertaker and boat builder of East Toledo, is making his own coffin. He has chosen selected black walnut timber for the task and he brings to it all the skill of a craft followed for half a century.

At 78 years of age, Mr. Clegg realizes that he is "nearing port." For the final voyage he intends to set out in a bark of his own fashioning and he views it all in the spirit of philosophy that has made his life, close to death many times, coherent. Serenely and calmly he foreviews death as just another of the natural phenomena that touch life at every avenue. "Like one who wraps the drapery of his couch about him, and lies down to pleasant dreams," he often says, quoting his best-beloved poet, Bryant.

The venerable undertaker has built many boats in his time.

Mr. Clegg, himself, when the mood is on him, likes to talk about the early days. He is the picture of a grizzled old sea dog. His father was a lake captain for many years in the days of the now almost extinct sailing vessel.

"We came to America from England in 1868," he said. "We had engaged passage on a new vessel called the Racer, but the demands on the passengers' purses were so heavy we changed our plans just before the Racer sailed, and came over on the Foster, an older and a slower boat.

"We were six weeks and two days on the Atlantic and as we landed in New York we regretted that we had not saved time by coming on the Racer. 'Don't criticize the boat that brings you safely, even if more slowly,' my father rebuked me. We inquired when the Racer arrived and were told that she would never arrive. She was lost with all on board in the Irish Sea."

BY THE LARGEST MANUFACTURER OF MEN'S HOSIERY

Your socks—

Do you like them in solid colors (plain or clocked)—or in fancy stripes, bars or plaids?

No matter which—you'll find them all in Interwoven

Interwoven

Toe and Heel

Socks

Distinctive designs—brilliant colorings—remarkable wear-resisting qualities.

Plain light-weight silks in solid colors are the coolest socks made.

THE BEST WEARING SOCKS MADE

TABLET MARKS END OF FLIGHT

Maine Erects Memorial to Globe-Girdlers

Commemorates Landing on Return to Country

State Park Shrines Spot of Home Landing

[EXCLUSIVE DISPATCH]

AUGUSTA (Me.) June 16.—A bronze tablet contracted for in 1924 has just been completed and erected at Mere Point, Casco Bay, Me., thirteen miles northeast of the city of Portland. This is the point where the around-the-world American aviators made their first landing on their return to United States soil.

The idea of erecting the tablet originated with Percival P. Baxter, Governor of Maine, in 1924, who believed that this event of nation-wide interest should be suitably commemorated. He secured a deed to the State of a parcel of land, that the tablet might be properly located on a small reservation, and a State park has been laid out there, the memorial being placed in the center of the lot.

The bronze tablet is 29½ by 37 inches, and was made by the Gorham Company of Providence, R. I. It is fastened to a large granite boulde 6 feet high by 11 feet wide, the boulder being placed upon a solid foundation extending six feet below the surface. This boulder is most unusual, massive and picturesque, and was found about 1600 yards from the spot where it now rests.

The tablet represents Mere Point as it projects into Casco Bay, with the three airplanes rounding the point and descending to make their first landing. On the two hemispheres at the top of the tablet the name of each of the landing places of the aviators is given, and their course around the world thus is correctly charted.

The aviators and the two airplaces that started from Seattle but failed to complete the trip are given proper credit for their part in the expedition, and their record is given on the tablet.

This memorial is the first one erected that contains a complete and accurate record of the flight. The information was obtained from the War Department after considerable correspondence, so that its accuracy is vouched for.

GILDA GRAY WINS SON IN LEGAL FIGHT

Shimmy Queen is Awarded Custody of Child After Two Years of Litigation

[EXCLUSIVE DISPATCH]

MILWAUKEE, June 16.—Gilda Gray, who was graduated from Milwaukee cabarets to become the country's ranking shimmy queen, has gained the custody of her 11-year-old son, Martin, after two years of litigation. Martin's surname is Gorecki, he being the child of Gilda and John Gorecki by her first marriage.

When Gilda obtained a divorce from her first husband, a bartender, in January, 1923, the court awarded John Gorecki the custody of the child with the understanding that Gilda was to have him one month each summer.

Gilda, who is now Mrs. Gil Boag, filed an affidavit with Judge Otto Breidenbach, asking for a modification of the terms of the divorce decree in behalf of her son. In the affidavit, Gilda said she is now worth more than $100,000 in her own right and that she wants the custody of Martin in order that she may educate him properly. In his father's custody it is doubtful if Martin could advance beyond the eighth grade, she said. It is her intention to send him to a private boarding school and later to a university.

Gorecki agreed to the stipulations with certain conditions.

ARIZONA TO DEMAND PUBLIC LAND GRANT

STATE SENATORS WISH FEDERAL AID IN CARING FOR HEALTH SEEKERS

[EXCLUSIVE DISPATCH]

PHOENIX June 16.—Something novel has been placed before the Arizona Senators by the Phoenix American Legion Post in a scheme that asks for additional Congression grant to the State of 2,000,000 acres of Federal lands, with an annual allowance of $60,000 from grazing-lease fees. These grants are to be used within the State in provision of hospitalization or of billets for ex-service men or members of their families.

It is urged that the State should have aid in caring for "hundreds of health seekers who come to Arizona every month," would lessen the burden put upon distant Federal bureaus, would add a material area to that already supervised by the State Land Department, would aid stock interests in provision of additional grazing lands and "would be a step in the right direction from the standpoint of those who believe that all the public lands within the borders of the State should be owned by the State or inhabitants thereof."

Senator Cameron apparently has joined in the idea of State cession, for in his approval of the plan he stated: "It stands to reason that the State can administer those lands much better than the government." Senator Ashurst also expressed hearty accord with the general idea.

Horses Stumble Into Graves

A laborer was plowing a field near Mansfield, Eng., recently, says the London Daily Express when suddenly the two horses in front of him vanished into the earth and dragged the plow on top of them.

The earth had subsided to the depth of six feet, and the hole was four yards long by four yards wide. Both horses were suffocated before they could be removed. A subsidence occurred in the same field a few months ago, and it is believed that the water beneath is wearing away the limestone.—[Exchange.

If Gasoline Sold by the Mile—

There wouldn't be enough good gasoline to go around—and the poor gasolines couldn't sell at half their present prices.

Mileage is the quality test of a gasoline. Not only "miles per gallon," but "miles per motor." For it is the motor that pays when inferior fuel is used.

Think then of gasoline in terms of good clean miles. On this basis, your choice will fall naturally upon Union Gasoline.

Union Gasoline is a *quality product*. And it is *non-detonating*—which means that it does not explode so as to strike the pistons a sudden, crashing blow.

The power-impulses from Union Gasoline continue throughout the entire length of the piston's stroke.

This permits the motor to start quickly—to accelerate with a swift, vibrationless pick-up—and to attain an even, gliding speed.

• • • •

If a better gasoline were possible it would be made by the Union Oil Company, and sold wherever you see the sign "Union Gasoline." At Union Oil service stations and independent dealers of the first class everywhere.

Union

Non-Detonating

Gasoline

Union Oil Company of California

Also Producers of Aristo Motor Oil

UNION OIL COMPANY

ULCERATED STOMACH

OF FAMOUS ACTOR RELIEVED

Coso Volcanic Iron Water

DID THE WORK

The Coso Smile of Sager Midgley.

READ WHAT HE SAYS ABOUT IT

A few days ago I came to Los Angeles for an engagement at the Pantages Theater, almost a physical wreck from years of Stomach Trouble, which had recently developed into an ulcerated condition. My liver was very inactive and I daily suffered from severe nausea. Just after completing my act early during this engagement I was compelled to sit down in the rear of the stage and was very sick indeed. The Theater Electrician, Mr. F. L. Newell, seeing my condition, suggested that I try Coso Volcanic Iron Water, from which he had received the greatest benefit. I immediately purchased a bottle near the theater from The Owl Drug Company, and from the very first drink of Coso Water I felt relief. After having now used only four bottles I feel better than in years, and I am having a case of 10 bottles expressed to me at the Knickerbocker Hotel, San Diego, where I play my next engagement. I am anxious to continue this treatment in order to make the cure permanent. For many years I have appeared in various plays before the American public and have traveled all over the world and I can conscientiously say that I believe Coso Volcanic Iron Water to be the most wonderful remedy for Stomach and Liver Trouble to be found in this or any other country.

(Signed) SAGER MIDGLEY.

This marvelous product of Mother Earth can be purchased from other leading druggists, or order by mail.

COSO HOT SPRINGS, Inc.

Tel. TUcker 7253. 544 S. Hill St.

STOPS ITCHING ECZEMA

Penetrating, Antiseptic Zemo Will Help You

Never mind how often you have tried and failed, you can stop burning, itching Eczema quickly by applying Zemo. In a short time usually every trace of Eczema, Tetter, Pimples, Rash, Blackheads and similar skin diseases will be removed.

For clearing the skin and making it vigorously healthy, always use Zemo, the penetrating antiseptic liquid. It is the one dependable treatment for skin troubles of all kinds. Zemo Antiseptic Liquid for daytime use. Trial bottle 35c, large size $1.60. Zemo Ointment for application at night, 50c. Zemo Soap, antiseptic and healing, 25c. All druggists.—[Advertisement.

Whole World Contributes to Medicine

Ginger from India—Iodine from Chile—Olive Oil from Italy—Epsom Salts from England—Menthol from Japan and roots and herbs from almost every country in the world contribute their share towards alleviating the ills of the race. No other medicine, however, compounded from roots and herbs has ever attained such a marvelous record for success as has Lydia E. Pinkham's Vegetable Compound. For over fifty years it has been overcoming some of the most stubborn ailments of womanhood, and is constantly growing in popularity and favor.—[Advertisement.

CHICHESTER S PILLS

THE DIAMOND BRAND. Ladies! Ask your Druggist for Chi-ches-ter S Diamond Brand Pills in Red and Gold metallic boxes, sealed with Blue Ribbon. Take no other. Buy of your Druggist. ASK FOR CHI-CHES-TER S DIAMOND BRAND PILLS, for 18 years known as Best, Safest, Always Reliable

SOLD BY DRUGGISTS EVERYWHERE

APARTMENTS

flats—rooms—houses, etc. listed daily in TIMES WANT ADS

The Times Free Information and Resort Bureau

CORNER FIRST AND BROADWAY

is for the accommodation and benefit of persons seeking interesting routes of travel, desirable hotels, and rest, recreation and recuperation at the seashore or in the mountains. Particulars are furnished by competent attendants and by correspondence to the general public regarding rates and attractions of railroad and steamship lines, hotels and pleasure and health resorts. Descriptive circulars and transportation literature are kept on hand for inspection and distribution. This service is absolutely free.

Make Your Resort and Hotel RESERVATIONS

FREE OF CHARGE AT THE

Times Information and Resort Bureau, Times Bldg., Bdwy. at First St., or at the Times Branch Office, Information and Resort Bureau, 621 South Spring St. Telephone MEtropolitan 0700.

"Direct-U"

Have you had difficulty in finding some particular advertised product? Have you had to hunt from store to store to find something you had seen advertised?

The Times has established a new department, called "Direct-U," which has collected data about thousands upon thousands of trade-named (advertised) products and stands ready to tell you just where you can find the thing you want.

The Times is glad to help its readers and advertisers through this new service—so make free use of it—there is no charge, of course.

All you need do is phone the Los Angeles Times—MEtropolitan 0700—and ask for "Direct-U" Department.

Resorts

Include the

GREAT "YTS" TOUR *of* YOSEMITE NATIONAL PARK *In Your Vacation*

—With Free Glacier Point Side-Trip

To "see" Yosemite you should make sure that you explore not only Yosemite Valley but the wonderful scenic attractions on both sides of it, including a second "Yosemite Valley" and Hetch Hetchy Lake on one side, and the Big Trees on the other.

What You See by "YTS" Tour

The inclusive "YTS" 240-mile Motor Car Tour of Yosemite National Park, operated daily from June 1 to October 1 by the Yosemite Transportation System, takes you to both sides of the great Park. Starting from and returning to El Portal, the Park gateway, you will see Merced River Canyon, Yosemite village, Tbolumne Grove of Big Trees, Hetch Hetchy Valley and Lake, O'Shaughnessy Dam, Artist and Inspiration Points, Wawona, and Mariposa Grove of Big Trees, all the scenic marvels of Yosemite Valley in a special valley trip, and, including Glacier Point and Overhanging Rock by free side-trip,—240 miles of motoring in Yosemite's mountains for $25.00.

You may purchase the "YTS" Tour in connection with your railroad excursion ticket via El Portal.

Camp Curry and *Yosemite Lodge* extend to you their cordial welcome as in former years.

Rates, American Plan, $4 to $8.50; European Plan, $1.50 to $3.00, with excellent cafeteria.

For all routings and accommodations, address

See both sides of the Park

YOSEMITE PARK & CURRY CO.

NEW LOCATION

511 So. Spring St. Tel. VAndike 5022

Los Angeles

HOTEL del CORONADO

CORONADO BEACH, CALIFORNIA. *American Plan*

Abundant Amusement

For guests on the golf course, tennis courts, bay and ocean. Conditions invariably ideal for all land or water sports.

Dancing

Every night except Sunday to charming music of Earl Fegan's Casino Orchestra. Other indoor attractions each evening.

Low Summer Rates

Los Angeles Agents

H. F. Norcross and Marie Wall

511 So. Spring St. Phone MAin 3917

MEL S. WRIGHT Manager

MIRAMAR

(BEHOLD THE SEA)

Hotel and Apartments

American and European

Exceptional appointments, service and cuisine. New, modern, luxuriously furnished apartments with hotel privileges. Beautiful grounds. On the Palisades overlooking the Pacific. Excellent facilities for Banquets, Dinner Dances, Garden Parties, Teas, etc. Golf, Tennis, Ocean Bathing, Sea Fishing, Horseback Riding. 45 minutes from Broadway. Saturday Night Dinner Dances, $2.00 per person.

Wilshire Boulevard At the Ocean

SANTA MONICA *Warmer in Winter— Cooler in Summer*

LESLIE SMITH, Manager

PINECREST RESORT IN THE SAN BERNARDINO MOUNTAINS

A bungalow-town in the big pine woods. Good, comfortable furnished log houses for a restful change. The TAVERN is a mountain hotel, modern conveniences, comfortable service and cuisine of exceptional excellence, reasonable cost; American plan. Swimming, Horseback Riding, Tennis, Fishing, Dancing. Write for folder. PINECREST RESORT, via San Bernardino, Cal. Phone Crest 3.

CALIFORNIA HOT SPRINGS

The famous and popular San Joaquin Valley health and pleasure resort, 75 miles northwest of Bakersfield, reached by perfect road of wonderful mountain scenery. Modern Hotel with detached Bungalows with Private Baths, 100 housekeeping cottages. All kinds of recreations, including Golf Course and Finest Hot Mineral Water Plunge in California. Moderate Prices. SEE TIMES INFORMATION BUREAU. CALIFORNIA HOT SPRINGS—Hot Springs, Tulare Co., Cal.

HUNTINGTON LAKE LODGE

HIGH SIERRA RESORT

Delightful American Plan Hotel and Cottages. Excellent cuisine. Beautiful Mountain Lake, 7000 ft. elevation. Horseback riding, boating, bathing, trout fishing, etc. Reached by good automobile roads, or night train to Fresno connecting with observation car on SAN JOAQUIN & EASTERN R.R. Round-trip Excursion Fares from all points. For information call on or address D. A. Munger, Edison Bldg., L. A. MAin 7120) or F. M. Williams, Mgr., Huntington Lake, Cal.

Lumbermen's Convention have reserved all accommodations at The Pines for Friday June 19th

SEMINOLE HOT SPRINGS

In Santa Monica Mountains only 40 miles from L. A. Rooms, meals, hot tub baths, warm sulphur mineral plunge. Mail address, Seminole Hot Springs, Cornell P. O., Calif.

HIGHWAY FUND STATUS SHOWN

Commission Secretary Gives Plans for Biennium

Total for Two-Year Period Will be $34,074,000

Of This Sum $11,400,000 Represents New Work

[EXCLUSIVE DISPATCH]

SACRAMENTO, June 16.—State funds available for highway work during the new biennium which begins July 1 total $34,074,000, of which sum there is already under contract $9,225,000, according to a highway finance statement issued today by W. F. Mixon, secretary of the State Highway Commission.

Of the $34,074,000, Mixon points out, $11,400,000 will be available for new construction and the balance of $22,674,000 will be for reconstruction and maintenance. New construction contracts already in force total $3,200,000, leaving $8,200,000 for new work in the two years from July 1, 1925, to June 30, 1927. During the past two years, Mixon said, the commission has been spending $12,000,000 a year on new construction.

The statement in part follows:

The commission expects to carry on a progressive plan of reconstruction and maintenance during the biennium. With approximately $11,000,000 a year for these purposes a well-developed program can and will be carried out. Of this sum available for reconstruction and maintenance approximately $7,500,000 will come from the 2-cent gas tax and $3,500,000 from the motor-vehicle license fees.

NEW CONSTRUCTION

For new construction the Highway Commission will also have a tidy sum to spend during the biennium. Cash on hand July 1 of this year will approximate $2,300,000; previous Federal-aid allotments yet uncollected stand at $4,200,000 additional, or new Federal aid becomes available on July 1 of this year in the sum of approximately $4,900,000, a total of $11,400,000 to be available for new construction. New costruction contracts are already in force in the sum of $3,200,000, leaving $8,200,000 available for further new construction up to June 30, 1927.

An analysis of funds for the two fiscal years, or up to July 1, 1927, for construction as well as reconstruction and maintenance from all sources is taken in detail from the accounting records of the commission and show as follows:

For new construction: Cash on hand, $2,300,000; Federal aid now available, $4,200,000; additional Federal aid available July 1, 1925, $4,900,000; total, $11,400,000.

GASOLINE FUND

The sum total of new contracts now in force is enumerated above. It is necessary in estimating the receipt of gas and motor-vehicle funds to project into the future. No person can absolutely determine the amount which will be collected, but the experts in the engineering department of the commission have gone very carefully into the matter and the commission believes that from the data at hand there will be for expenditure the sum set out below:

Two-cent gas tax due on November, 1925, $4,000,000.

Gas tax for the year 1926, $7,800,000.

May 1 payment for 1927, $3,674,000.

Total of $15,474,000.

There will be cash on hand as of July 1, 1925, $2,300,000.

Good business ditates that this cash balance should also be a reserve balance as of July 1, 1926, and of July 1, 1927, and on from time to time during the biennial periods.

The real amount, therefore, for reconstruction and maintenance from this particular fund would be $15,474,000.

LICENSE FEES

Motor-vehicle license fees: Computations made as carefully as is possible indicate that there will be collected from this source for the year 1925, $3,450,000. For 1926 the estimate is $3,750,000, giving a total of $7,200,000, which also becomes available for reconstruction and maintenance. This sum, in addition to $15,474,000, results in a grand total of $22,674,000 for reconstruction and maintenance during the biennial period. Of this approximately $6,000,000 is now under work orders for maintenance and other expenditures during 1925.

GRAND TOTALS

The totals quoted above show that for all purposes of highway work there will be a total of $34,074,000 available during the seventh and eighth fiscal years, of which sum there is now under contract and work orders $9,225,000.

From these figures it is apparent that there will be available for highway work of all kinds $24,849,000 in addition to sums allocated to work now authorized.

Kruttschnitt Goven Private Home Funeral

[BY A. P. NIGHT WIRE]

NEW YORK, June 16.—Private funeral services for Julius Kruttschnitt, retired chairman of the executive committee of the Southern Pacific Company, were held today at the family home and the body was placed on a train to be taken to New Orleans, his birthplace. Part of the trip will be made over the Southern Pacific.

Services will be held Thursday in St. Paul's Episcopal Church, New Orleans.

Resorts

Redondo Beach

Cooler in Summer Warmer in Winter

Dancing every evening Mondays excepted also every Sunday afternoon

New Orchestra

Spikes Bros.' Pods o' Pepper

A Novelty Organization of Musicians, Singers and Dancers

Something SO Different

Bath House OPEN DAILY

10 A. M. to 10 P. M.

Sunday 8 A. M. to 6 P. M.

Bartlett Springs

3 Modern Hotels, Cottages, Tents. Free Golf Links, Dancing and other recreations. COME AS YOU ARE.

FOR INFORMATION—Write Bartlett Springs Hotel, Bartlett Springs, Lake Co., Calif.

COLDBROOK CAMP

"Camp Beautiful"—Excellent fishing—House-keeping—Lunch Room—Drive up the San Gabriel Canyon to camp—See "Times" or P. O. Azusa, California.

OAKGLEN LODGE

(5000 feet elevation)

Address Yucaipa—All Information Bureaus. Phone Redlands Suburban 9038.

CATALINA N. C. BOONE

TO RENT—3 to 5-room, exclusive, new and modern, privately owned and completely furnished housekeeping cottages, accommodating 4 to 8 persons—close in.

200 Descanso Avenue—Corner Banning, or 124 Sumner Avenue, Avalon—Phone 65-J.

GLEN IVY MINERAL HOT SPRINGS

Hot Mineral Baths—Massages—Quiet, Restful—

American Plan Tavern and cottages—Excellent table. First-class accommodations. See "Times," Peck-Judah or Foster or write FRANK S. JOHNSON, Corona, Cal.

2 hours from L. A. Paved road.

CAMP NELSON

On Tule River

Trout Fishing!—Deer Hunting! 35 miles east of Porterville. Daily stage and mail. Saddle horses, pack animals, guides for trips to Kern River—wonderful trout stream. Hotel and tent houses, home-grown vegetables, milk, meat, provisions. Golf, Dancing, Horseback Riding. C. B. SMITH, SPRINGVILLE, CAL.

GOOD AUTO ROAD

SEQUOIA NATIONAL PARK

The Park of the Big Trees. Southern Californians' High Sierra Summer Resort and Vacation Playground. Elevation 6400 ft. American plan accommodations, $5.00 to $6.50 per day. Open until September 15. Conveniently reached. Address GIANT FOREST LODGE, Giant Forest, Calif.

New Hotel Rosslyn and Annex

FIREPROOF—1100 ROOMS

Largest Popular Price Hotel in the West. Free Bus to and from Depots. FIFTH AND MAIN STREETS

Soboba MINERAL HOT SPRINGS

In the Foothills of the San Jacinto Mts.—3 hours by auto from L. A.—See "Times" or John G. Althouse, owner, San Jacinto, Cal. Tel. San Jacinto 672.

You Will Enjoy the Motor Trip to San Diego and a Visit to Old Mexico Wonderful Roads and Scenery

Stop at the MARYLAND HOTEL and POPPY ROOM CAFE

Temperature yesterday—Maximum, 70 deg.; Minimum, 60 deg.

CHAS. B. HERVEY, F. W. FAGET, Props.

TROUT SEASON NOW OPEN

At Both of Our Camps, WHEELER'S HOT SPRINGS

And LATHROP'S CAMP. Hotel and housekeeping at Wheeler's. Hotel only at Lathrop's. Make reservations early. Webb W. Wilcox, Prop., Wheeler Springs, Cal.

FISHERMEN! FOREST HOME TROUT PRESERVE

Will accept a limited number of members—At Forest Home—One Million Trout—Open all year—Folders "Times" or drive to Forest Home and see it by all means—No Liabilities.

YELLOWSTONE GLACIER — RAINIER All Expense Tour

Party limited—Leaving July 2nd Peck-Judah, 732 So. Spring St.

MOHN APTS. *Santa Monica*

New; completely furnished; ideal location; radio rings; all light, airy, outside rooms. Reasonable rates. Cor. 15th and Santa Monica Blvd., Santa Monica.

SHOREHAM HOTEL 666 SO. CARONDELET ST LOS ANGELES

Wilshire Residential District—First class Family Hotel—American Plan—Cuisine Unexcelled—Three lines of transportation—Ten minutes to Broadway—Rates on Application.

For BOYS CAMPS For GIRLS

DOUGLAS Monterey

CAMP FOR GIRLS. Unlimited range of Recreation in Ideal Location on Beach. Girls up to 18 years. Grace Parsons Douglas, Director of Corrective Physical Education. La Conte Junior High School. Address 350 South Westmoreland Ave., Los Angeles, California.

TOYON CAMP FOR GIRLS Santa Catalina Island

Rustic cabins and large airy tents. Swimming, canoeing, dancing, riding. Spacious grounds for athletics. Season July-August 15. 1908 West Adams. Tel. BEacon 4547. Los Angeles.

SKYLAND CAMP FOR BOYS LAKE TAHOE

June 2 to August 24th. A recreation camp for boys in the High Sierras. Information and booklet on request at Times Inf. Bur. or telephone or write for appointment—Mr. Ernest W. Bentley, Director, Savoy Hotel, 6th and Grand, Los Angeles. TRinity 2941.

Coronado Boys' Camp CORONADO TENT CITY

For the all-round development of every boy—aquaplaning—swimming—canoeing—sailing—tennis—golf. Boys may enroll now for two weeks or longer for any time during season (June 29th to August 29th.) Call Miss Marie Wall, 511 So. Spring St. Phone MAin 3917 or Byril S. Tipton, 857 No. Mariposa Ave. Phone 399076.

BIG BEAR BOYS' CAMP: July 6 to Aug. 29 Third Season

At Big Bear Lake—Elevation 6800 ft.—Coaching in fundamentals of all American sports. Registered Nurse and Dietitian. For Free Illustrated Booklet address, FRED M. JOHNSON, Director of Corrective Physical Education, Hollywood High School, Hollywood, Calif. HARRY B. THOMAS, Instructor in Mathematics, Alhambra High School, Alhambra, Calif.

CATALINA ISLAND BOYS' CAMP

(3rd Season) A summer camp for boys on the world-renowned Catalina Island—Boys 7 to 17—Session July 6 to Sept. 1. Address Catalina Island Boys' Camp, University of Southern California, 3551 University Ave., Los Angeles. "In All the World No Camp Like This."

PEAK AND PINE A Camp for Girls

Idyllwild, San Jacinto Mts. Harriet A. Snyder, 817 E. Walnut St., Pasadena.

SWITZER-LAND GIRLS' CAMP

SIERRA MADRE MOUNTAINS. Ideal surroundings, competent management. Camp sports and nature study, moderate rates. Switzer-Land, Box 179, Pasadena.

In the High Sierras LAKE TAHOE GIRLS' CAMP

Opens June 27th. Address Mrs. L. L. Boras, 2111 Beachwood Drive, Hollywood. Phone HOlly. 0483 or Times Information Bureau.

Camp Cabrillo

CATALINA—FOR BOYS—Opens July 1st. See "Times" or Capt. Healy, 2801 W. Washington. FAber 3158.

Camp Robin Hood LAKE ARROWHEAD

Junior Camp for boys 7 to 11 years. Senior Camp for boys 12 to 16 years. Write Webb School, Claremont.

High Sierra—camp for boys—July 6 to Aug. 17—boys age 10 yrs. through high school—outdoor life, swimming, fishing—fresh milk, vegetables and meat from adjacent ranch. Dr. Don P. Flagg, Medical and Physical Director and Wm. Haney, Physical Director. Call VA. 6015, VA. 1221, HU. 7820 or "Times."

LAGUNA BEACH

Simmons' Arch Beach Tavern

Modern Hotel—Overlooking ocean—for reservations see "Times" or telephone ARCH BEACH 392.

LAGUNA BEACH TENT CITY

Open May 1st to October 1st. Combining comfort with economy. Tent Cottages completely furnished for housekeeping. For complete information, reservations, etc., address A. H. Fanning, Proprietor, Laguna Beach, Calif., or Times Information Bureau.

LAGUNA BEACH VILLA

Fifty Modern one, two and three room Cottages, with or without housekeeping facilities. Pleasant sleeping rooms. Large lounge with immense fireplace. Two-minute walk to fine bathing beach and all activities. Attractive rates for day, week-ends or month. Write or phone Ada E. Purpus, Manager and Hostess, or Times Information Bureau.

YUMA LIBEL CASE READY FOR JURORS

Judge Overrules Motions to Exclude Major Part of Trial Testimony

[BY A. P. NIGHT WIRE]

YUMA (Ariz.) June 16. — The taking of testimony in the trial of George W. Lynn, Yuma publisher, on a charge of criminal libel, ended today and the case, with the exception of arguments and instruction from the court as to the law, was ready for the jury.

Before adjournment, Judge E. Elmo Bollinger disposed of two motions to exclude the major portion of the testimony offered during the trial. The prosecution of Lynn originated in the publication in his newspaper, the Herald, of an editorial referring to the asserted use of large quantities of formaldehyde in milk originally produced in a wholesale dairy owned by E. F. Sanguinetti, wealthy Yuma merchant and land owner, who preferred the charges.

It is the contention of the defense that owing to the presence of tubercular cows in the Sanguinetti dairy herd, the use of formaldehyde was necessary to keep it sweet. Defense and prosecution witnesses have been examined at length concerning the presence of tubercular animals in the Sanguinetti herd and today the State's attorneys moved that all of this testimony be stricken from the record, on the ground that it did not bear out the assertion of the defense. The court overruled the motion, saying the jury should determine the matter.

The defense motion that all testimony regarding impressions witnesses had gained from reading the editorial which brought about the present action was also overruled, as was the defense request for a reconsideration of its motion made several days ago that a mistrial be declared because of the asserted perjury committed by a juryman while under examination as to his fitness to serve.

For the first time as a witness for the State, Sanguinetti took the stand today. He told of his efforts to keep his dairy herd free of tuberculosis and of financial difficulties he had in 1921, 1922 and 1923.

The defense confined its case in sur-rebuttal mainly to an attack upon the testimony of Dr. C. H. Newton, one of the principal rebuttal witnesses.

Lord Lee Hits 'Trashy' Films From America

[BY CABLE—EXCLUSIVE DISPATCH]

LONDON, June 16. — Scoring American films as "trashy" and charging that they encourage bolshevism, Lord Lee of Farnham, one of the British delegates to the Washington conference, made a bitter attack on the United States film industry at the English Speaking Union's luncheon here today.

The trashy films supposed to represent American social life are being used by the reds in almost savage countries to create in the minds of easily excitable people the idea that white men and women are not worthy of respect, due to their mode of life, Lord Lee said. He added that the films which came to this country from the United States are one of the greatest obstacles to better relations between the English speaking peoples.

SUPREME COURT WILL HEAR DILLON RULINGS

[BY A. P. NIGHT WIRE]

SAN FRANCISCO, June 16.—Atty.-Gen. Webb today won his petition for a hearing in the State Supreme Court against the decision of the State District Court of Appeals, which dismissed several counts of an embezzlement indictment on which Charles F. Dillon, former Finance Commissioner of the city of Fresno, was convicted and sent to prison. The hearing was set for the July calendar of the court in Los Angeles, but no definite date has been fixed as yet.

The District Court, while it dismissed the majority of the counts against Dillon, sustained other counts, and the former commissioner must therefore remain in prison. Mr. Webb contended, however, that other counts dismissed by the Appellate Court should have been sustained, and appealed to the higher tribunal.

MANILA CITY OFFICIAL ACCUSED OF SEDITION

[BY A. P. NIGHT WIRE]

MANILA, June 16.—Charges of sedition were filed today by the City Prosecutor against Antonio De Paguia, who was recently elected a member of the Manila City Board. The complaint alleges that Paguia made speeches during a recent campaign, wherein he urged his auditors to rise and overthrow the government. The prosecutor alleged also that Paguia said in a public address that it would be better for the country to have Gov. Wood dead than alive.

HAVE A MAJORLAUGH!

ROBERT DOMINGUEZ

It took two attempts to get this perfect profile of Robert Dominguez, City Clerk and past master of the art of getting election returns. But when Henry Major got through, he liked it.

Superb Routes of Cruise

ALASKA

A superb trip at LOW EXPENSE *—the* CANADIAN NATIONAL WAY

Inside Passage
Ketchikan
Wrangell
Juneau
Taku Glacier
Skagway

America's Greatest Scenic Tour

Palatial Steamers Every Room Outside

$155.25 ROUND TRIP from Los Angeles

INCLUDING MEALS AND BERTH EIGHT DAYS ABOARD SHIP

The Scenic Triangle Tour of British Columbia or your transcontinental routing may be made in conjunction with this great trip.

THE LARGEST RAILWAY SYSTEM IN

Over the Coast Line—the Daylight Limited daily to San Francisco

No finer ride than this. Glorious vistas of sea, shore and mountains. The historic route of romance.

Ride restfully, carefree. Club car, coaches, observation car with large open platform. Delicious meals in Southern Pacific dining car. Also continuous service in all-day lunch car.

Low Roundtrip Fares

$25.00 week-end fare; 16-day return limit.

$27.50 season fare; 3-months limit.

Southern Pacific

Los Angeles Ticket Offices:

212 West Seventh Street and Main floor Pacific Electric Building, Sixth and Main Streets. Central Station, Fifth and Central. Telephone MEtropolitan 2000.

Hollywood Ticket Office:

6768 Hollywood Blvd. Telephone Granite

MT. LOWE

Earth Has No Finer View to Show

Now at Your Service ENLARGED AND IMPROVED

Mt LOWE TAVERN

An Up to Date Hostelry—Complete in All Appointments

Luxuriously Furnished—Steam Heated

American and European Plan—Modern

HIKING—RIDING—DANCING—TENNIS

5 Trains Daily 8-9-10 A.M. 1:30-4 P.M.

FARE $2.40

From Main St. Station Los Angeles

For Reservations and Information Call

Pacific Electric Ry.

Paso Robles Hot Springs

Hot Sulphur and Mud Baths, remarkably radio active. Sporty golf course. Beautiful scenery and fine roads. Santa Fe and S. P. R. R. Midway between Los Angeles and San Francisco.

DR. G. W. TUCKER, Manager

MILK DIET

CALIFORNIA'S FAMOUS PORTER SANITARIUM

On the hills west of Pasadena. Specializing in the method of Charles Gilman Porter, M.D., originator of the remedy for all chronic diseases. Write for free consultation. Address Box 2 00, Station A, Pasadena, Calif.

Superb Routes of Travel

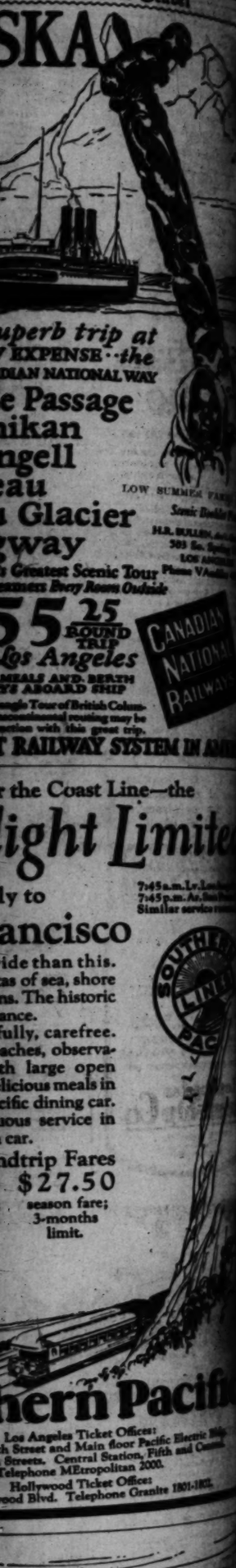

Superb Routes of Travel

Orient

Canadian Pacific

Only ten days—through the warm currents

Glide over the path of the warm currents on one of the four Empresses of the Pacific—the finest and fastest ships to the Orient. And 10 days out of Vancouver—for this is the shortest route to Asia—Japan pokes its head up over the horizon—you are in Yokohama—and the spell of the Orient is upon you. Then equally quick time to Shanghai, Hong Kong and Manila. Shore stuffs of the Canadian Pacific meet and serve you at every port. Ask also about "Round the Pacific" Tours. See local agent or

W. McELROY
General Agent Passenger Department
605 S. Spring St., Los Angeles, TUcker 1561

For freight apply C. P. McGhan, Van Nuys Bldg.

Explore New Realms!

Broaden your vacation horizon! Choose popular mountain and shore resorts, or go far from the beaten path. Pickwick all the way—restfully—swiftly—with less cost.

NORTH

Seaside resorts of Santa Barbara—Pismo—Monterey—Santa Cruz—San Francisco. Coast Redwoods—Lassen National Park—Mount Shasta—Portland and Mount Hood.

SOUTH

San Diego Mountains—Alpine—Palomar—Cuyamaca Lake—Pine Hills—Warner's. Coronado Beach—La Jolla—Oceanside—Del Mar—Capistrano.

PICKWICK STAGES SYSTEM
6th and Los Angeles Sts.
Phone TRinity 6501

Superb Routes of Travel

Low Fares To the East

"Reduced round-trip fares now in effect."

Tickets good for return until October 31st. Choice of direct routes returning.

Either at San Francisco or Ogden, you can connect with the famous

"Pacific Limited" To Chicago

A splendid "Milwaukee" train over Southern Pacific, Union Pacific and Chicago, Milwaukee & St. Paul. Direct, fast and fine.

Call on our Travel Experts for detailed information

H.W. Porter, Gen. Agt. C.M. & St. P. Ry. 423 Van Nuys Bldg. Phone Vandike 0855 Los Angeles, Calif.

Chicago Milwaukee & St. Paul Railway

W-448

excursions everywhere this summer

Kansas City $72.00 round trip

other examples:

Detroit	$102.50
Cincinnati	100.50
Chicago	90.00
St. Louis	81.00
Memphis	86.15
Omaha	72.00

From Los Angeles Dozens of Others

Return limit October 31st. Diverse routes. Liberal stopovers.

Information, tickets and reservations

Union Pacific
J. CRUIKSHANK
221 BROADWAY CENTRAL STATION
517 Pac. Elec. Bldg. 5th Street & Central Ave.
Phone Main 8900

Travel to NEW YORK by Pacific Mail the Vacation Route

LAZY hours in cool breezes on broad promenade decks; organized sports and entertainment; captivating jaunts ashore in historic and romantic Mexico, Central America, Canal Zone and Cuba—this pleasure-cruise on a Pacific Mail steamer offers relaxation, exhilaration and education. Modern American steamers. All outside cabins—only two beds in a stateroom (no upper berths or bunks)—electric fan in every room—dining rooms open to all breezes; salt water swimming tanks.

Fares: First Class, $250 and up, one way; $425 round trip on steamers. Special low Summer rate: $225 and up round trip, one way water and one way rail. Fares include bed and meals on steamer.

Next Sailings From Los Angeles

S. S. Venezuela	June 20	From
S. S. Ecuador	July 18	San Francisco
S. S. Colombia	Aug. 8	2 days earlier

Tickets and information from any Steamship Tourist, Railroad Agent, or

Panama Mail S. S. Co.
332 CALIFORNIA ST., SAN FRANCISCO
332 SOUTH SPRING ST., LOS ANGELES
10 Hanover Square, New York

Superb Routes of Travel

Catalina

"The Memory Lingers"

Don't fail to see Catalina Island and the famous Glass Bottom Boats showing Marine Gardens. An experience you'll always remember. Round trip from L. A., $3.10; from Harbor, $2.25. Glass-Bottom Boat Ride, 75c. Lv. 9th and Main, L. A., daily 8 a.m., Long Beach, 9:15 a.m. Steamship Catalina sails 10:00 a.m. daily from Wilmington. You are back in early evening.

From Pasadena Tuesday, Thursday and Saturday, leaves Colo. and Sdwy., 8:20 a.m. Ask about special $10 Two-Day Trip—Hotel St. Catherine accommodations.

CATALINA TICKET OFFICES:
Sixth and Main, Los Angeles. Phone TRinity 2901.
148 E. Colorado St., Pasadena. Fair Oaks 40.
156 N. Brand, Glendale. Glendale 21.
136 W. Ocean Ave., Long Beach 610-74.
Catalina Terminal, Wilm. 127.

"IN ALL THE WORLD NO TRIP LIKE THIS"

Compare the Fares and the Ship

San Francisco
S.S. NEWPORT
Wednesday, June 17, 8 P.M.
Los Angeles Dispatch Line
341 S. Spring, Arcade 32. Tel. TUcker 0875.

TAX REDUCTION IDEAS MULTIPLY

Politicians Eager to Give Own Pet Schemes

Committee Will Find Plenty of Suggestions

House Measure Expected to Have Sound Basis

[EXCLUSIVE DISPATCH]

WASHINGTON, June 16.—Because the June 15 income-tax payments, according to the reports that are coming in from the various collection districts, are greatly in excess of expectations, projects for tax reduction at the coming session of Congress multiply.

Between now and the time that Congress meets in December still more amateur and professional tax reducers will bring forward their schemes. Economy and tax reduction have proven so popular throughout the country that all the politicians are eager to demonstrate their attachment to these principles. The result is that when the House Committee on Ways and Means assembles in early October to draft a tax-revision bill it will be overwhelmed with suggestions. Chairman Green of that committee, by the way, has not been in Washington since his recent return from Europe, but is expected from New York this week when he probably will fix a date for the committee to meet.

The diversity of ideas on tax revision is going to make difficult the task Chairman Green has set for himself of driving the revision bill through Congress so that its reductions can become applicable to 1925 income, the first installments of the tax on which become due March 15, next. Indications now are that the House will pass a measure based on sound principles, but what the Senate will do is a matter of pure speculation, for it is in the Senate that are born most of the projects for purely political tax revision.

Obviously, sound tax reduction is to be based on the amount of the surplus produced under the present tax laws. Secretary Mellon believes that the revision should lop off no more than $300,000,000 of annual revenue, although the actual surplus promises to be in excess of that. The Secretary is cautious and conservative because the figure of refunds authorized by the Bureau of Internal Revenue and by the Board of Tax Review is running high. Those refunds are granted to individuals and corporations who have been overtaxed under misinterpretations of the law. Since June 30, 1924, the Treasury has paid $137,059,957 in refunds or $20,000,000 more than was paid in the same period the preceding year. No one can tell to what heights the refunds may mount in the coming year.

Senator Smoot, the tax expert of the Senate, is a bit less conservative than Secretary Mellon. He thinks it would be safe to reduce the annual revenue by $400,000,000 instead of $300,000,000 favored by the Secretary. But on the Democratic side of the Senate and among some of the irregular Republican Senators, who are professedly enthusiastic over lifting tax burdens both of these figures are rejected. These gentlemen are preparing to demand a reduction of at least $500,000,000. It is a handsome figure and they admire it to the extent that they are not concerned very much over how it is to be obtained without the Treasury's accumulating a deficit. Some of these gentlemen, however, offer the suggestion that the government is paying off the public debt too fast and thus easing the burdens of future generations. Instead of permitting Secretary Mellon to use all of the money coming in from European debtors—and considerable money is coming in—to reduce the public debt they would use this money for current expenses.

The fact is that the law requires Secretary Mellon to do as he is doing. The acts under which the loans were made to the European countries provided that the money coming back should be applied to reducing the debt accumulated by this government in getting money to loan. Congress would have to repeal those laws to produce a change here.

RAISE STORM RELIEF FUND

[EXCLUSIVE DISPATCH]

DES MOINES, June 16.—A relief fund for the aid of storm victims in the area north of Neola has been started at Atlanta. The money will be turned over to a recognized relief agency for distribution.

Superb Routes of Travel

TKK

New Service—Fine, Large Steamers
DIRECT FROM LOS ANGELES
TO THE ORIENT
SOUTH AMERICA
PANAMA CANAL—MEXICO
ASK FOR LITERATURE
S. L. Kreider, Agent
LOS ANGELES 375 P. E. Bldg. Phone TRinity 6558
SAN DIEGO 330 Spreckels Bldg. Phone M9-12

Largest, Finest Steamers to
ALASKA
The Land of Superlatives
Early reservations necessary
Alaska Steamship Co.
507 S. Spring St. MAin 0410
Ask for Folder.

Round-the-World
"Resolute" ..... Oct. 24
"Carinthia" ..... Oct. 25
"Emp. of Scotland" ... Dec. 3
"Belgenland" ..... Dec. 11
"Laconia" ..... Feb. 6
"Resolute" ..... Feb. 9
DOLLAR LINE WEEKLY
EDWARDS & MULLIN
332 South Broadway
In Bank of America, Los Angeles. TRinity 5401.

IRISH UNITE IN REQUEST TO ROTARY

Political Factions Combine to Invite 1927 Conference to Erin's Capital

[BY A. P. NIGHT WIRE]

CLEVELAND, June 16.—Political differences of the Republicans and Irish Free Staters were swept aside today as delegates from Dublin and Belfast united to extend to the Rotary International an invitation to hold the 1927 convention at Dublin.

The invitation was signed, among others, by President Cosgrave of the Irish Free State; Rt. Hon. Lawrence O'Neill, Lord Mayor of Dublin, and Rt. Hon. Sir William Turner, Lord Mayor of Belfast.

The invitation was extended today at the first business session of the sixteenth annual convention of the Rotary International.

Before President Everett W. Hill delivered his annual address, a message of greeting was read from Paul J. Harris, president emeritus, who, with several associates, founded the first Rotary Club in Chicago twenty years ago.

With the election of 286 clubs last year, a new record has been made, Chesley R. Perry, Chicago, international secretary, declared in his annual report. Texas leads with 100 clubs. The first club in Guatemala was organized. A suggestion by clubs of Australia and New Zealand that a Pan-Pacific conference of Rotary Clubs be held in Honolulu in May, 1926, was approved.

DIVORCE IS SOUGHT BY SPANISH DANCER

[EXCLUSIVE DISPATCH]

CHICAGO, June 16.—Life with a Spanish dancer did not seem to appeal to Clarence H. Hall of Quincy, Cal., according to his wife, Lucita Hall, who yesterday filed a bill for divorce. Mrs. Hall, as a member of the Artists and Models cast, is known as Corvera, the Spanish dancer. In her bill she merely sets forth that she was married to Mr. Hall in Quincy, September 1, 1914, and that her husband left her on August 1, 1915, shortly after the birth of their son, who now makes his home with his paternal grandmother in California.

TREE LANDMARK FALLS

[EXCLUSIVE DISPATCH]

MILWAUKEE, June 16.—Crooked Tree, beloved of old settlers and for years a landmark in the city, was blown down by high winds. It will soon be converted into firewood for the home of the late Capt. James W. Martin, 265 Twenty-fourth street, on whose property it stood. The tree is reputed to have stood for 300 years.

The "Phone-for-Food" slogan, now being so energetically urged, has reason on its side.

During the war, when man-power was scarce, we were asked to "help win the war" by carrying our own. We did. But times have changed. There's no longer any necessity for burdening ourselves with heavy food parcels. Certainly the saving, *if any*, is too small to justify.

And while on the subject, won't you make use of *your phone* to receive Young's good foods by means of Young's splendid delivery service!

—*some interesting items for Wednesday, Thursday and Friday*

Maier's Malt Tonic
—is a genuine tonic and a refreshing thirst quencher; enjoyable, wholesome; dozen bottles $1.25
(25c refund on bottles.)

Eastern Cheese
—the grand-daddy of them all, weighing 2245 pounds, is this three-year-old, with just the right "bite-back." Even so large a cheese as this quickly disappears in the face of very active buying; the pound 59c

New Potatoes
—the number of pounds at a price doesn't signify so much as freedom from excessive waste, potato quality and toothsomeness—well worth buying at 6 lbs. for 25c

Libby's Baked Beans
—hard to find an article of food which contains so much real nourishment—at anywhere near its cost, as beans; full 16-oz. tins, 6 for 55c

Colanders
—pure aluminum; should be 98c; a particularly desirable special at 59c

Dish Pans
—pure aluminum; the 10-quart size that sells usually at $1.25 provides an *unusual* selling at 89c

Tea Kettles
Colonial style. Dolly Madison herself might have used this kind, which has paneled sides. Capacity 4 quarts. A special, *indeed*, at 69c

Young's Milk Bread
—the *good* bread
Large loaf 9c
Small (2 for 15c) 8c

Free Delivery
FOODS OF SUPREME QUALITY
Phone DUnkirk 2201

NOTICIAS MUNDIALES DE ULTIMA HORA

En obsequio a nuestros numerosos amigos de habla española, y para beneficio de los lectores americanos de "The Times" que estudien esa lengua, publicamos diariamente esta columna en castellano, con un extracto de las más importantes noticias de última hora.

Buena parte del futuro progreso de Los Angeles, que es la metrópoli de los Estados Unidos que más cercana se halla a territorio latino-americano, habrá de depender de las relaciones que logremos establecer con nuestras hermanas, las repúblicas del sur. Para que lleguen a ser enteramente cordiales, no hay nada tan importante como que nuestros ciudadanos se familiaricen con la lengua castellana. Tan se dan cuenta de este hecho nuestros habitantes, que hay al presente más de 25,000 personas que estudian español en Los Angeles. A ellas les conviene leer todos los días esta columna, en la que encontrarán español correcto y enteramente moderno.

NOTAS TELEGRAFICAS

Noticias de Washington

WASHINGTON, Junio 16. — R. E. Olds, de St. Paul, ha sido nombrado ministro ayudante de Estado.

El ministerio del Trabajo y los directores de las uniones obreras estuvieron discutiendo sobre la huelga de los enlucidores.

El senador Borah se manifestó contrario a la participación de los Estados Unidos en los disturbios chinos.

Se recibieron informes de que está causando intranquilidad la agitación antiextranjera en la región de Cantón.

El ministerio de Estado ha anunciado que pronto volverá a la ciudad de Méjico el embajador Sheffield.

Disturbios Religiosos en Méjico

CIUDAD DE MEJICO, Junio 16. El Presidente Calles ha dado órdenes a las autoridades del Estado de Michoacan, de que persigan con toda energía a los que instigaron un sangriento motín religioso el día del Corpus, once del actual, en Ciudad Hidalgo.

En este motín, en el que unos 400 miembros de una parroquia católica atacaron a un pequeño destacamento militar, resultaron heridos el presidente municipal, un oficial y un soldado del destacamento. El cura de la parroquia, a quien se acusa de haber dirigido a los fieles al ataque, se halla preso. Entre los feligreses que cayeron sobre el referido destacamento, se cuentan varias mujeres.

No se ha podido saber aquí, por los informes extraoficiales que se han recibido, cual fuera el motivo exacto de la reyerta. En el curso de ella, dícese que los católicos apedrearon a varios de los municipes, y, cuando les dispararon un tiro para intimidarlos, ambos bandos trabaron batalla con armas de fuego. La turba de feligreses de la parroquia convirtió la iglesia en barricada por espacio de veinticuatro horas, y no pudieron ser arrojados de ella hasta que le llegaron refuerzos al destacamento militar.

Todavía no han llegado a ésta informes oficiales sobre el asunto.

Témense Desórdenes en Méjico

CIUDAD DE MEJICO, Junio 16. Según dicen mensajes recibidos aquí de Puebla, la vista de las barras y estrellas del pabellón americano, izado hoy en las casas de sus extensas haciendas por el señor William O. Jenkins, ex-agente consular de los Estados Unidos, puede originar graves disturbios.

Jenkins se hizo de fama internacional en 1919, cuando fue plagiado durante la presidencia de Carranza, y pidieron por él un rescate de $250,000. Las negociaciones que hubo en aquel tiempo con este motivo determinaron casi la ruptura de relaciones entre Méjico y los Estados Unidos.

Según noticias que se tienen, los habitantes de la región consideran su acto de hoy como una especie de burla.

Jenkins es uno de los americanos más ricos de Méjico. Tiene grandes propiedades en el centro de una activa región agraria. Ultimamente ha acrecido mucho sus haciendas, comprándoles terrenos a los propietarios amedrentados por los abusos de los agraristas.

Dice otro mensaje de Puebla que el Presidente Calles ha ordenado a las autoridades civiles y militares que vayan a la propiedad de la difunta doña Rosalie Evans, y averigüen si tiene fundamento la queja de los Estados Unidos, de que a algunos de los empleados del rancho se les ha impedido trabajar por la fuerza. El encargado de negocios americano Schoebfeld dice que estas representaciones fueron hechas ante el ministerio de Estado por el embajador Sheffield.

Se da aquí mucha significación al interés que últimamente está teniendo Méjico en la hacienda de Evans. Noticia un mensaje de Puebla que las fuerzas agraristas de todas partes del Estado se han quejado con sus líderes de la ciudad de Puebla, de la orden de desarme dado por el gobierno; pero sus jefes, dice el mensaje, les contestaron que mucho sentían no poder cumplimentar sus deseos, pues que la situación internacional había cobrado muy grave aspecto.

NOTAS LOCALES

Ya se Temía la Señora Young que la Matara su Marido

Ayer salió a luz, como una voz acusadora que procediera de ultratumba, una declaración íntima de la señora Grace Young, escrita poco antes de ser asesinada por su marido, el doctor Thomas W. Young, y en la que revela el temor a la muerte amenazante. Fue encontrada la carta en la caja de seguridad que tenía la señora Young en el First National Bank, y había sido colocada allí, dice la propia carta, por el temor del asesinato de que fue víctima quien la escribió.

La carta referida, relataba, entre otras cosas, indignidades tan asquerosas, que no pueden publicarse, y las que, dice la señora Young, su marido hacía caer sobre ella por la fuerza. En el silencio de las bóvedas subterráneas del banco estaban ayer las autoridades examinando y consignando todo lo que contenía la caja de depósito, cuando dieron de pronto con una carta de ocho páginas, cuya letra fue identificada como la de la señora Young por el padre de ésta, Frank W. Hunt.

"Sábado, 24 de 1925", leyó el Fiscal Keyes, que había abierto los papeles. "Me dijo que estaba yo loca y que me iba a enviar a Patton (un asilo de locos del Estado), y que me iba a quitar la tutela de mi hijo.

"Me dijo que había tomado una fotografía de él y mía en la intimidad, que más me valdría no fuera nunca enseñada en el juzgado . . ."

Aquí interrumpió la lectura el señor Keyes, tan asquerosas así eran las poridades que seguían. Se guardó la carta para que sirva de prueba en el proceso de Young.

DEPORTES

Pugilato

Tommy Cello y Dick Hoppe, héroes de sensacional pelea a diez asaltos, hace unas semanas, en la Legión Americana de Hollywood, fueron ayer contratados para otro combate en la misma arena la noche del próximo viernes, Julio 3.

HAVE A MAJORLAUGH!

GENE BISCAILUZ

Our w.k. undersheriff didn't sign this sketch, but not because he didn't like it. He heard that Henry Major was on the way to see him and immediately rushed to a barber shop. The bill was $6.45. Doesn't he look it?

TREASURE!

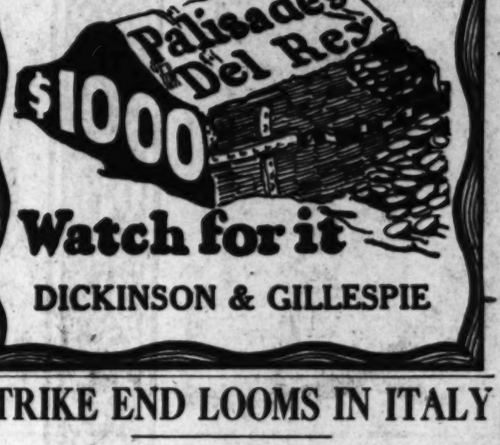

Watch for it

DICKINSON & GILLESPIE

STRIKE END LOOMS IN ITALY

Aventine Members Expect to Enter Chamber When Parliament Reconvenes Tomorrow

BY GEORGE SELDES
[BY CABLE—EXCLUSIVE DISPATCH]
[Copyright, 1925, by the Chicago Tribune.]

ROME, June 16.—The 140 Aventine members of Parliament constituting the opposition expect to make a sudden and dramatic entry into the Chamber when Parliament reconvenes on Thursday, thereby breaking the year's strike and fulfilling King Victor Emmanuel's plan to pacify Italy.

Although a week has elapsed since the King called Amendola, Dicardo and Degaspari, the Catholic leaders who constitute the Aventine triumvirate, the King's secret has been kept. Officially nothing has been revealed of the King's advice and requests, but Thursday's action shows Italy how successful the monarch has been. Each of the leaders told the King frankly what he thought of the political situation and terms for giving up Aventine opposition.

It is pointed out that the order reconvening the Chamber on Thursday followed these interviews, indicating that the King is convinced the strike will be given up and that the Fascist majority will accept the opposition's terms.

The Fascist press, however, is anything but pleased at the prospect of discussing the pending legislation with the constitutional opposition. For a whole year the Fascist majority has lorded Parliament and done Premier Mussolini's bidding. Deputy Farinacci, in the Fascist press war, is asking that "More scoundrels" be not received in the palace and there are other indications that the opposition's return will result in the warm times of the old Parliament.

Isn't it the Truth

Some people are so busy praying for more that they have no time to return thanks for what they have received. — [Boston Transcript.

The AMPICO

THE ALL OF THE PIANO

The FOUR E's of Ampico Ownership

Four Points that tell the All Important Story why every home Should Own an AMPICO.

Esteem, Education, Entertainment, Enjoyment .... these four essentials in the successful, well-rounded life of the individual and the family, are contributed to by the AMPICO to a degree scarcely equaled by any other possession in the home.

Esteem — Ownership of the Ampico is the visible evidence of a fine discrimination and inherent desire to possess the best.

Education — Through the Ampico an unexplored world of musical wonders opens to you and your family ... it reveals previously hidden glories of the great masterpieces of composition, bringing out their splendors as only consummate pianists can do ... and you and your family learn to know and love the exalting classics and to acquire a musical culture possible through no other source except years of tedious musical studies. The Ampico gives to the student an exact replica of the technique and interpretations of famous pianists, inspiring the novice to emulate these great examples. The Ampico may be played either by hand, as any other piano, or in two other ways, including RE-ENACTMENT.

Enjoyment — The enjoyment that calls forth great concourses of people to pay fabulous prices for seats in the famous concert halls and auditoriums of the musical centers of the world, for the rare and fleeting pleasure of hearing some noted artist, may be yours at any and all times in your own home. And you may decide your own program .... who shall play and what. You may have the supreme masters of popular music for your parties and dances, and music by the greatest geniuses of the age, to suit any occasion. Only the AMPICO with its exact RE-ENACTMENTS makes this possible in a LITERAL sense.

Entertainment — When unexpected guests come, or there is an impromptu dance, you have the ever-assuring resource of the Ampico for the music that will make of any occasion a brilliant success.

There is but one AMPICO—It is obtainable in Los Angeles ONLY from the authorized representatives and in the pianos listed below. Arrange today to hear this wonderful instrument that means so much to the Education, Enjoyment, Esteem and Entertainment of your family.

Pedal Operated Models, $845

Electric Models, $1,085 to $5,000

FITZGERALD MUSIC COMPANY — KNABE, J. & C. FISCHER
727-729 SOUTH HILL STREET

WILEY B. ALLEN COMPANY — MASON & HAMLIN, HAINES BROS.
416-418 SOUTH BROADWAY

SOUTHERN CALIFORNIA MUSIC CO. — CHICKERING, MARSHALL & WENDELL
806-808 SOUTH BROADWAY

THE AMPICO CORPORATION, NEW YORK

...en and Women
in all walks of life
...e found COMFORT
in
MELLINKOFF'S
RITE-FIT SHOES

...h of your health depends upon the condition of ... feet.—A famous physician once remarked: "If ... won't afford anything else, wear the best-fitting ... most comfortable shoe that money will buy."

...r feet hurt, you hurt all over. Most of the ...ache comes from improper, ill-fitted shoes.

...ELLINKOFF'S RITE-FIT SHOES" provide real ...ction to the feet against callouses, quick fatigue, ...ed joints, aches and inflammation that weak ...s produce. If you are suffering from any form ... foot trouble — "MELLINKOFF'S RITE-FIT ..." will give you comfort and relief.

...e, design, construction, and materials used are the ...t of many years of study by Albert Mellinkoff ...operation with recognized orthopedic surgeons ...order to produce the utmost in scientific foot ...ction, as well as preserving desirability in style.

...d $7.50 and up.

...comfort departments for men, women and chil-...

...ors' prescriptions filled.

...ellinkoff's Rite-fit Shoes
(Albert Mellinkoff)
...4 South Broadway

Realtors!
Escrow Men!
Bankers!

SAVE *24 to 48 hours* in closing escrows by using our

New Form of Deed of Trust

Does not require acceptance by the trustee.

Offers *same security* as the old form.

—quick
—safe
—practical
—economical

Call, write or telephone for forms

TITLE INSURANCE and TRUST COMPANY
TITLE INSURANCE BUILDING
LOS ANGELES
PAID-IN CAPITAL AND SURPLUS
OVER $7,000,000.00

NEWSPAPER FOR LITTLE FOLKS

...ts and Camp Fire Girls are doing—...ics, magic tricks, etc.—a bright, clean ...paper for young folks, issued every week with ...Times.

AUTO GYPSIES ARE DEPLORED

Social Work Conference in Denver Told of Them

Speaker Fears Children to Become Shiftless

Migrants Wander on and on, Sans Goal, is Charge

[BY A. P. NIGHT WIRE]

DENVER, June 16. — The automobile migrant came in for criticism today at a divisional meeting of the national conference of social work when Miss Adaline Buffington of Salt Lake City, opened a discussion on the subject before a group discussing the family.

Declaring that the West owed its development to the pioneer spirit of adventure and initiative, Miss Buffington scored the present-day migrants who "pack their belongings, including babies, furniture, dogs, cats and canaries, into a worn-out automobile and start out with little money, no idea of where they are going and with reckless disregard as to how they are going to live on the way.

KEEP ON WANDERING

"The old pioneers made an end of their wanderings and settled a country; many of the present migrants wander ceaselessly and use the plight of their children as an appeal for a livelihood," she said. "And the children? Life in the open is healthy enough at times, but what about their education and the effects of this roving upon their habits? Have we a new tribe of gypsies in the making? Will the next generation know any trade or have any industry?"

The characteristics of these families as seen through the eyes of some hundred agencies west of the Mississippi River, the reasons for their travels and the difficulties of dealing with them were discussed and remedies proposed.

In the division of neighborhood and community life, Walter Burr, professor of sociology at Kansas State Agricultural College, said a great deal of harm is done in all attempts at community building by the determination of certain theorists to build their communities toward a preconceived ideal.

KINDLY TYRANTS

"It is not our business to build rural communities after a preconceived ideal," the speaker said. "It is our business to enter the life of a community exactly as it actually is now, help to release the resident forces for expression, study the process by which they continue, when released, to proceed from lower to higher. Anything else than this partakes of despotism, however benevolent the intention may be.

"Social workers are usually the worst sort of benevolent tyrants. The community needs an awakening of self-consciousness, information as to its powers and its relationships, knowledge of the sources of aid when aid is wanted—and a severe letting alone. Any rural community might be said, at a given time, to be in an ideal condition when it is in correct correlation with rural community progress generally and with its own environment particularly."

WISCONSIN MASONS FAVOR FOUNDATION

[EXCLUSIVE DISPATCH]

MILWAUKEE, June 16. — The Wisconsin Grand Lodge, F. and A. M., has unanimously adopted a report of a special committee looking to the establishment of a Masonic foundation in Wisconsin. This is considered one of the most constructive steps taken by the order in this country, and the movement, which has the indorsement of prominent members throughout the State, has attracted country-wide attention. The committee's conclusion was that some plan should be adopted without further delay.

HAVE A MAJORLAUGH!

OTTO CHRISTENSEN

This is an advertisement for Sunkist oranges. When Otto Christensen, nationally known expert on Federal legal practice, hasn't anything else to do he picks the golden spheres off the trees on his ten-acre ranch near Upland. Between times he tests the constitutionality of various statutes in the higher courts.

ROOFLESS PLATES

My Roofless Plate is the ideal denture and not to be compared with the commonplace, heavy, ordinary plate.

DOES NOT COVER THE ROOF OF THE MOUTH

and makes eating a pleasure. No matter how hard or flat your palate or how many unsatisfactory sets of teeth you have had made, MY PLATES ARE A GUARANTEED SUCCESS. Stick tight and look natural. You can laugh, sneeze, sing, whistle or eat corn off the cob and they never drop.

Roofless plates are made with Anatomical teeth that wear forever.

ROOFLESS PLATES GIVE SATISFACTION. THE PRICE IS REASONABLE.

Plates—as low as $19.00
Crown and Bridge Work—as low as 5.00
Fillings—as low as 1.00

X-Ray Service—Gas Given
Experienced Nurses.
OPEN EVENINGS

DR. P. A. SPARKS
OVER OWL DRUG STORE
At Fifth and Hill Streets
Entrance 506 S. Hill St.
Phone MAin 3544. Los Angeles

J. W. Robinson Co.

Home Furnishings

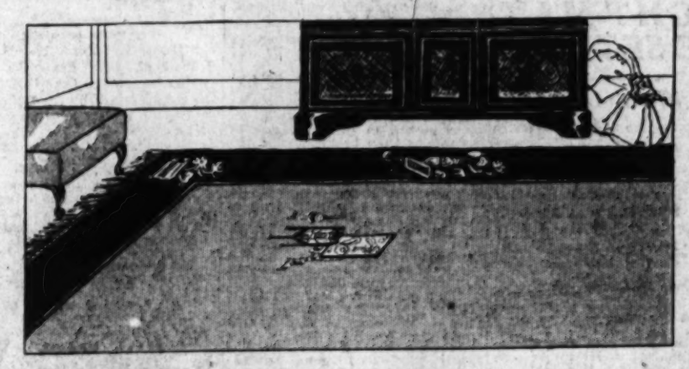

The Rug sketched has a fawn center with deep taupe colored border. The Chinese motif appearing but six times at irregular intervals, is interpreted in soft shades of rose and blue. Rug at $80.

17 Worsted Wilton Rugs will enter this Sale of Wilton Rugs, Wednesday. All of them are in all-over patterns, unique and beautiful in softly blended colorings. In size 9x12. Reduced to $98.50.

Sale of Royal Wilton Rugs

CHINESE AND OTHER PATTERNS

IF ONE IS THINKING OF PURCHASING A RUG WITHIN THE NEXT SIX MONTHS OR MORE, IT WILL REPAY MANY TIMES ANY EFFORT IT MAY TAKE TO COME TO ROBINSON'S, EARLY WEDNESDAY MORNING.

RUGS for every room in the home—in deep rich colorings. For the bedroom, a Rug with plain center and quaint chintz border. For the breakfast room, a distinctive checked center.

And for the dining room or living room—a Rug in broken glass pattern, in Chinese character design, or in Scotch heather mixture.

All gorgeous Royal Wiltons which take these almost unbelievably low prices, Wednesday morning, at Robinson's.

Royal Wiltons, 11.3x15, at $150.
Royal Wiltons, 11.3x12, at $113.65.
Royal Wiltons, 9x15, at $114.75.
Royal Wiltons, 9x12, at $80.
Royal Wiltons, 8.3x10.6, at $76.50.
Royal Wiltons, 6x9, at $57.
Royal Wiltons, 4.6x7.8, at $28.60.
Royal Wiltons, 36x63, at $14.20.
Royal Wiltons, 27x54, at $8.75.
17 Worsted Wiltons, 9x12, at $98.50.

SIXTH FLOOR

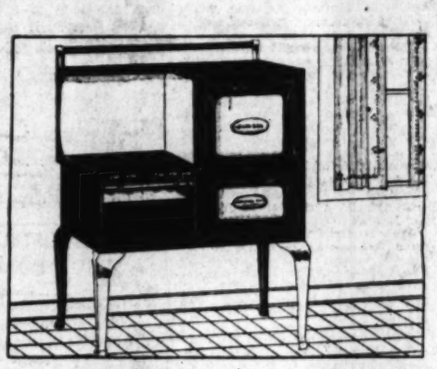

Universal Gas Ranges Facilitate Cookery at Moderate Prices

WITH a Universal Gas Range, baking, roasting, broiling all become simple and economical processes.

The Universal mercury thermometer gives visible control of the oven, registering the heat to a fraction of a degree. So that there is no danger of burning or under cooking—at the same time wasting no gas.

Other points which assure the efficiency of a Universal Gas Range are: Capacious rust-proof oven; large cooking tops and concealed hinges.

Three-burner Universal Gas Ranges, priced to begin at $49.50.

SIXTH FLOOR

UNIVERSAL full white Porcelain Gas Range, with four standard star burners two giant star burners, two simmering burners and two automatic lighters. Upper and lower baking oven, warming closet, and broiling compartment. At $336—The same Range in semi-white porcelain, at $249.

THE very new conveniences—time and labor saving conveniences—for the accomplishing of household tasks, one finds in complete selections at Robinson's—at prices which appeal to the wise homemaker.

Top Icer Refrigerators

IF she prefers a Refrigerator with top space reserved for ice, she will find a splendid selection at Robinson's, all gratifyingly low priced.

The case may be chosen of oak or of ash.

Refrigerator with 30-pound capacity, at $13.95.
With 75-pound capacity, at $32.50.

SIXTH FLOOR

Nursery Coolers

SMALL, compact and convenient, the Nursery Cooler adapts itself to housekeeping done on a very small scale. Too, it may be packed into the automobile to keep salads and picnic foods cold and fresh.

These Nursery Coolers are finished in white enamel. And properly insulated with mineral wool.

And they offer four low prices, $5.50, $6.65, $7.50 and $9.50.

SIXTH FLOOR

Bohn Icyco Refrigerators

AN excellent Refrigerator—low priced and of all proportion to its excellent qualities is the Bohn Icyco.

The case is of hardwood. The food chambers, of one-piece baked enameled steel construction. Beginning in price at $47.50.

SIXTH FLOOR

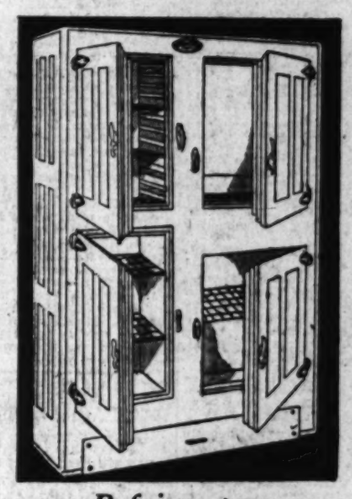

Refrigerators Finished in Full White

DELECTABLE foods cooked in a spick and span white kitchen are cooled in a sanitary White Porcelain Bohn Syphon Refrigerator.

The convenient features which make for efficiency and for lasting satisfaction of a Bohn Syphon Refrigerator include:

One-piece porcelain provision chambers.

The insulation of eleven thicknesses.

Sanitary, good looking, splendidly constructed, finished in white both inside and outside, Bohn Syphon Refrigerators are priced to begin as low as $150.

SIXTH FLOOR

Refrigerators in Oak or Ash Cases

THE case of a Bohn Sanitor Refrigerator is of sturdy oak or ash.

It has one-piece porcelain linings. And ten walls of insulation.

Splendidly constructed, these Refrigerators are economically priced to begin at $67.50.

SIXTH FLOOR

NEWS OF SOUTHERN COUNTIES

CITY DEMANDS WATER RIGHTS

Monrovia Opposes Subdivision in Sawpit Canyon

Will Carry Case to Highest Courts

Bases Claim on State Law Passed in 1913

[EXCLUSIVE DISPATCH]

MONROVIA, June 16.—Portending a lawsuit to the highest courts which will be of vital interest to every city in Southern California in settling important questions of riparian water rights that have never been adjudicated, City Attorney William Fleet Palmer submitted an opinion last night to the City Trustees of Monrovia, declaring that property owners in Sawpit Canyon, north of this city, have lost all right to use water flowing through that canyon and recommending that the city of Monrovia carry the fight to the United States Supreme Court if necessary to establish the city's right to all such water.

Early in 1924 two acres of the Cass estate in and above Sawpit Canyon, which is within the city limits of Monrovia, was purchased by a Monrovia Canyon syndicate for the purpose of subdivision into canyon home and cabin sites. The City Trustees immediately held that the city's canyon water supply was paramount to all other consideration and openly declared that any subdivision project constituted a menace by probable contamination and danger to the watershed. A long series of conferences have been progressing since that time without reaching an agreement, until the City Council recently issued an ultimatum that it would demand full city improvements before it would accept the tract for record and demand that a complete city sewer system be installed and connected with the present system.

At that time the question of water rights claimed special attention and an investigation was started, resulting in Mr. Palmer's opinion that the city has established a right to every drop of water flowing from the canyon.

Mr. Palmer bases his opinion on the 1913 water commission act which declared that all property not making use of water to which it was entitled by riparian claim within ten years should forfeit all rights to such water. This act was signed by the Governor on June 8, 1913, but later was submitted on referendum and approved on December 19, 1924. Differences exist as to which of these dates is the "date of passage" but in either case it is now long past and Mr. Palmer declared the city of Monrovia is the only person or group to make use of Sawpit Canyon water during that ten-year period.

Thus he contended the city of Monrovia has established full right to all water flowing from the canyon and the Monrovia Canyon syndicate has no right to divert any of it for their private use.

The constitutionality of the act has never been passed upon by the Supreme Court, Mr. Palmer stated, but was declared valid by Judge Albert Lee Stephens of the Tulare county Superior Court in the case of the Tulare Irrigation District versus Lindsay-Strathmore Irrigation District.

Mr. Palmer reported to the Trustees that he had given this opinion to F. E. Davis, Los Angeles attorney for the syndicate and quoted him as replying that he supposed the syndicate must prepare for litigation.

The Trustees unanimously approved the opinion and declared their readiness to carry injunction proceedings to the United States Supreme Court of necessary, any time the syndicate attempted to make use of the water.

SLAPPING CASE MAY LEAD TO PENITENTIARY

[EXCLUSIVE DISPATCH]

ONTARIO, June 16.—Recently sentenced to serve a term of ninety days in the County Jail for slapping the face of Mrs. Benita Mendosa, 400 East Belmont street, Marion Reyes may face a term in the penitentiary for improper use of the mails, it was learned today when Mrs. Mendosa turned over to Judge Holbrook a number of threatening, abusive and obscene letters which she claimed recently to have received from the prisoner. Mrs. Mendosa informed Judge Holbrook today that Reyes had previously threatened to kill her if he was sent to jail for his attack upon her and since his incarceration, she has been constantly annoyed by the receipt of threatening letters, most of which are unprintable. Judge Holbrook today forwarded the offensive letters to the office of Dist.-Atty. Johnson and it is believed that the case will be investigated with the probability of a more serious charge being placed against Reyes.

CHASER CHASED AND FINED

Householder Following Suspected Prowlers Trailed by Two Neighbors and Captured

[LOCAL CORRESPONDENCE]

INGLEWOOD, June 16.—The story of one man following two prowlers, whom he suspected of designs upon a considerable sum of money in his home, and of two brothers trailing the first man, believing him to be a "Peeping Tom," resulting in a general alarm throughout an entire neighborhood, was told in Judge A. F. Monroe's court today.

J. P. Koulan of 5651 West Pine street, this city, who was rounded up as the "Peeping Tom" suspect, paid a fine of $25 for carrying concealed weapons and another $10 for trespass, as a reult of the hearing.

According to his story, he and his wife saw, through the window of their home, two men lurking in the vicinity just after dusk on an evening early in May. Because of the money then in the house, Mr. Koulan said he feared they were planning a hold-up, hence he took his gun and stole out of the house to carry out an enfilading movement, as it were. Stealing along in the dusk, he said he lost track of the men and confused them with others entering another home and that was why he stole up on the porch of that residence, gun in hand, and looked in the window.

The two brothers, Roy and R. R. Williams, who live on the same street, had observed Mr. Koulan creeping down the street in the shadows, and thinking his actions suspiciously surreptitious, particularly so because of the "Peeping Tom" stories going the rounds of the neighborhood, followed on his trail and witnessed his peering into the window. This was enough for them to set up a hue and cry, resulting in a gathering of the clans, armed with everything from modern lethal weapons to obsolete firearms and even pokers and brooms. Mr. Koulan was surrounded and outnumbered, and, being a peace-loving man, and with a clear conscience, he declares, promptly surrendered and was taken to the police station. He was subsequently released on $50 bail. Testifying in his own defense, he pointed out that the window into which he looked was not a bedroom and that he turned away as soon as he saw that the men he suspected were not there.

ANNEXATION FIGHT MAY BE SETTLED

Negotiations to Close Suit Between Los Angeles and Long Beach Pending

By a "Times" Staff Correspondent

LONG BEACH, June 16.—Settlement of the long pending fight to prove the legality of the special annexation election here December 28, 1923, which added several square miles of territory to the city of Long Beach, loomed today. Negotiations intended to bring to a close the suit brought by Los Angeles interests to have the annexation election set aside will be conducted by city officials and Chamber of Commerce heads with the Los Angeles City Council, it was announced today. A committee was appointed by the City Council, consisting of Councilmen Condit and Tucker, City Manager Windham and City Attorney Bruce Mason, to confer with Los Angeles officials over the situation.

Although, under the law, no territory annexed by Long Beach by special elections can be set aside without a vote of all the people, Long Beach is willing to make any reasonable concession that will bring to an end the litigation now holding up improvements in the annexed territory, City Attorney Mason said today. Some legal authorities, he declared, have questioned whether annexed territory can be surrendered even through an election.

All public improvements, including police and fire protection, garbage and rubbish collection, sewers, curbs, sidewalks and similar projects in the annexed territories have been held up for several months by order of the Council, pending settlement of the litigation. This, city officials pointed out today, is creating a situation that amounts to a menace to the welfare and property of thousands of residents of the annexed territories, particularly in the north and northeast sections.

Large Addition for Long Beach Building to Rise

By a "Times" Staff Correspondent

LONG BEACH, June 16.—Actual work on the three-story addition to the Markwell Building and arcade, the sale of which to W. D. Mitchell, wealthy Fresno stock man, several months ago attracted wide attention, is to begin as soon as final details of the plans are worked out, it was announced here today by George E. Treher, secretary of the Markwell Building Company.

A total of $300,000 will be expended in making the large structure one of the finest in Long Beach. The structure houses the State Theater. Stores and a mammoth arcade occupy the ground floor, and the three upper floors are devoted to offices. Situated opposite the Municipal Auditorium and near Pine-avenue pier, the arcade is the center of interest to thousands of visitors to Long Beach every month.

FITTS BLAMES VOTE SLACKERS FOR SINS

[EXCLUSIVE DISPATCH]

RIVERSIDE, June 16.—"The responsibility for the orgy of crime in the United States rest directly upon the people who are not sufficiently interested in their government to go to the polls and vote, and the remedy depends alone upon the development of an effective method of trial conviction and the punishment of criminals along with a return of the youths of the land to the home to the church and the school."

This was the burden of flag day address made by Burton R. Fitts, former commander of the American Legion for California and Chief Deputy District Attorney of Los Angeles county, at the Elks' ceremonies held at Fairmont Park last night. The speaker decried the so-called good citizen who fails to take advantage of the opportunities to vote as a greater menace to America than the I.W.W. or Bolshevist.

DIRECTORS TO ORGANIZE

Board for Peach and Fig Growers Will Elect Officers at Fresno Friday

[EXCLUSIVE DISPATCH]

FRESNO, June 16.—Directors of the California Peach and Fig Growers, elected yesterday by the advisory council of sixteen grower-members, will meet here next Friday to elect officers and complete the reorganization of the co-operative concern it was announced today.

The directors are: Ward B. Minturn, Merced unit, present head of the California Peach and Fig Growers, peach and fig grower; C. F. Cook, San Francisco Bay, and fig garden, Herndon unit, fig grower; George Vogt, Atwater-Livingston unit, member voting board, Cling Peach Association, director Atwater Fruit Exchange, peach grower; F. Gundelfinger, Fresno unit, Fresno business man, director, Sunland Sales, fig grower; George Aydelott, Kings county unit, Hanford business man and rancher, peach grower; B. F. Knapp, Sanger unit, director, California Fruit Exchange, president, Fresno Farm Bureau, director Sunland Sales, fig grower; E. I. Feemster, Visalia, City Attorney, peach grower.

They also will name a committee to act with an advisory board committee in framing by-laws for the new organization, which will be incorporated anew but the old board of directors will continue to handle the business until the new organization is perfected and the assets transferred to the new corporation.

E. D. Vogelsang, Ole Alen and Roy Dewhirst were selected by the advisory committee to act on the by-laws and as a membership committee.

Vogelsang was elected chairman of the advisory council and Dewhirst, secretary.

Motor Trouble Halts San Diego-Seattle Flight

[EXCLUSIVE DISPATCH]

SAN DIEGO, June 16.—Lieut. Ben H. Wyatt, flight officer of the naval air station, who left early this morning in a big torpedo plane for Seattle, was forced down off Torrey Pines Park, twenty-two miles north of the city by motor trouble. He made a safe landing, according to word received at the air station.

A power launch was sent to the rescue of the aviator and his two flying companions, C. C. Burgstrun, aviation chief machinist and George Cinqmar, aviation machinist mate, first class. Late this afternoon the plane, with the three flyers on board was being towed back to the station.

It had been Lieut. Wyatt's plan to fly to Seattle in easy stages and then attempt a nonstop flight from that city to San Diego. Naval air station officials said Lieut. Wyatt probably would start for the north as soon as his motor was repaired.

PROMINENT MAN OF RIVERSIDE IS DEAD

[EXCLUSIVE DISPATCH]

RIVERSIDE, June 16.—H. T. Merrick, 59, prominent local business man, dropped dead beside his automobile here today. The cause of death was believed to be heart trouble. An inquest will be conducted by Coroner Dickson Wednesday afternoon. Merrick it is believed had realised that the attack of heart trouble was coming on and had stopped his car beside the curb. From indications he had gotten out of the car on the left side walked around and stepped up to the right door. It was then, according to investigating officers that he fell. An abrasion on his head was believed due to the fall to the pavement.

BALLOON BLAST KILLS FIVE

[BY CABLE—EXCLUSIVE DISPATCH]

COBLENZ (Germany) June 16. Five French soldiers were fatally burned when a nonrigid balloon returning from a flight over Lutzel Park today exploded upon mooring. Ten other soldiers are in a serious condition.

LIPSTICK GOOD MOUSE BAIT

Lankershim Youth Uses His Sister's Cosmetic for Lure in Traps

[LOCAL CORRESPONDENCE]

LANKERSHIM, June 16.—At last something besides a decorative use has been found for the pretty flapper's lipstick.

One youth here is using one of the cosmetic pencils to catch the mice in his garage.

For some time a local garage employee has been trying to find a bait that the garage mice would nibble, but without avail. Recently his sister dropped her lipstick in the dark in the garage, and the next morning he found that the mice had devoured it. He learned the name of the brand, bought one of the sticks at a local drug store and set three traps. Yesterday morning, so he reports, his traps were full of mice.

Commenting on his catch today, the automobile man said that even with the luck he had, he believes lipsticks still continue to lure more men than they do mice.

DRUIDS SELECT GRAND OFFICERS

H. H. Ordway Nominated as Noble Grand Arch

Elizabeth Wilson Choice as Leader of Circle

Both Branches Work Degree on Large Classes

[EXCLUSIVE DISPATCH]

BURBANK, June 16.—H. H. Ordway of San Francisco was nominated Noble Grand Arch of the Grand Grove by the State convention of Druids here today, and Elizabeth Wilson was nominated as Grand Arch Druidess by the Grand Circle.

The morning and afternoon sessions were taken up with nomination speeches at the meetings of both bodies and the evening meeting by conferring of degrees on large classes of candidates.

The officers nominated by the Grand Grove, who will be elected at tomorrow morning's session, follow:

Noble Grand Arch, H. H. Ordway, San Francisco; Deputy Grand Arch, John M. Perata, San Francisco; Grand Secretary, C. A. Guglielmoni, San Francisco; Grand Treasurer, E. N. Cadelasso, San Francisco; Grand Marshall, R. O. Maino, San Jose; Grand Herald, Andrew J. Camous, San Francisco, and Louis Giovannoni, Stockton; Grand Guardian, M. J. Bernardo of Centerville, and Antonio Orfila of Los Angeles; Grand Organist, Marcel Merki, San Francisco; Grand Chapter Commander, J. J. Enos, San Francisco.

The grove nominated the following trustees: L. T. Jiminez of San Francisco; Frank J. Matthews of Oakland; W. S. Furman of Burbank; J. F. Gualco of Sacramento, and Peter Romeo of Burbank.

The Grand Circle nominated the following officers:

Grand Arch Druidess, Elizabeth Wilson, San Francisco; Grand First Bard, Dell Eden, San Francisco; Grand Second Bard, Marie Barreri, San Francisco; Grand Conductress, Caroline Blair, San Francisco; Grand Secretary, Louise Zazzi, San Francisco; Grand Treasurer, Della Wolfe, San Francisco; Grand Guardian, Olympia Tognazzini, Guadalupe; Grand Sentinel, Mary Collins and Kittie Schneider, both of San Francisco; Grand Chaplain, Mrs. M. N. Clark, Burbank; Grand Organist, Grace Jacoby, San Francisco.

The following were nominated as Grand Trustees: Mary Thomason, Emma Widemeyer and Mary Shebke, all of San Francisco. Grand Auditors: Matilda Petterle, Mary Mellon, May Nicholson, Della Maiso, Kittie Schneider.

The election will be at tomorrow morning's session, the only contest being for Grand Sentinel, with Mary Collins and Kittie Schneider as the candidates.

The circle's afternoon session was taken up with routine business and a question box.

This evening a large class of candidates was worked for Burbank Circle, the degree work being exemplified by the Grand officers.

After the forenoon sessions of the Grand Grove and Grand Circle tomorrow the Druids will be taken on a sightseeing trip of San Fernando Valley, visiting Glendale, San Fernando, Van Nuys, Lankershim and Universal City.

Convocation of the Grand Chapter is set for tomorrow evening at 8 o'clock.

The convention closes Thursday with morning and afternoon sessions of both the Grand Grove and the Grand Circle, and a grand ball in the evening at the Palais Majestic.

Visiting women of the Grand Circle were given a reception by the Women's Club at the clubhouse. Mrs. Walter C. Fisher, president, extended greetings for the club and a hearty welcome to the guests.

A program of vocal and instrumental music by local artists, arranged by Mrs. Mary E. C. Groshong, was a feature of the program. Included in the program was a piano duet by Mrs. L. W. Hammer and Mrs. Bert Chivens, Russian and Greek dances by Dorothy Phelps; soprano solo, Marye Trapani; Swift, accompanied by Billie Burke; violin solo by Christine Krum, and a song by Mrs. Helen Boughton.

In the receiving line were Mrs. H. W. Rouscup, Mrs. D. B. Cummings, Mrs. Harold Woods, Mrs. L. I. Mulvey, Mrs. Herbert Rogers, Mrs. R. H. Cummings, Mrs. W. D. Rogers, Mrs. E. A. Fischer, Mrs. J. B. Davidson, Mrs. E. O. Stumbo, Mrs. J. A. Johnson and Mrs. Fisher.

Tea was served by Mrs. M. S. Jones and Mrs. Charles Hough, assisted by Mrs. H. D. Stevens and Mrs. T. W. Walker.

The clubhouse rooms were beautifully decorated by a committee headed by Mrs. F. G. Taylor.

FAILED TO REMEMBER HE WAS MARRIED MAN

FORGETFULNESS RESULTS IN CONVICTION ON CHARGE OF BIGAMY

[EXCLUSIVE DISPATCH]

SAN DIEGO, June 16.—Faulty memory is blamed by James Lowery for marrying one woman when he had another wife in another city. Because his memory failed him he has asked Superior Judge William Cary for probation.

Lowery admitted his polygamous status after spending several days in the County Jail. When given a preliminary hearing he said he could not remember having taken Bess Monks of Seattle to be his wife at a time when he already had a wife and children. The court sent to Seattle for a copy of the marriage certificate, and in the interim Lowery's mind cleared sufficiently to bring an admission of guilt.

Wife No. 1 is known as Mrs. Pearl Lobert, the name under which the prisoner married her here. Mrs. Lobert chanced to find some letters written to her husband by wife No. 2 in Seattle, the testimony developed, and an investigation resulted in the man's arrest.

CONFESS TO SERIES OF BURGLARIES

Pair Arrested at Pasadena Tell Officers of Long List of Robberies

By a "Times" Staff Correspondent

PASADENA, June 16.—Kidnapers of Mr. and Mrs. Harry Walz, owners of a Pasadena theater, who were abducted from their home several weeks ago and forced to drive two bandits to Los Angeles, were arrested by Pasadena detectives today and a complete confession of the crime was obtained from the pair.

Geke Wellington

Eugene V. Wellington and Horace A. Waters, the men arrested, not only confessed to kidnaping the Pasadena couple after first robbing their house, but to ten separate robberies and hold-ups. The pair admit holding up a number of Pasadena drug stores, service stations and other places of business which have baffled the police for several months.

In a signed confession Wellington told in detail of the kidnaping of Mr. and Mrs. Walz. He told how he and his companion were ransacking the Walz home when the couple arrived. After a gun battle Walz was overpowered and he and his wife forced to drive the pair through Altadena, Pasadena and Los Angeles.

Wellington asserts that he has lived in Pasadena for thirteen years and in making his confession, pleaded that leniency be shown to his younger partner, Waters, who is said to have a young wife and baby. The pair were arrested at an Ocean Park dance hall by Detective-Lieutenants Kaighin and Decker. They are charged with burglary and hold-up.

Woman Backs Her Objections With Shotgun

[LOCAL CORRESPONDENCE]

GLENDALE, June 16.—Charged with assault with a deadly weapon, Mrs. Mabel Smith, 937 East Lexington Drive, was arrested today by Detective Sergeant Williams and has been held in $100 bond for hearing tomorrow.

Mrs. Smith is alleged to have objected when City Health inspector Sweet attempted to tack a smallpox card on the front of her residence, as it was reported that a member of her family was suffering from that malady. When Sweet attempted to fasten the sign to the house Mrs. Sweet is declared to have placed the muzzle of a cocked and loaded gun against his stomach and to have warned him not to approach the house or she would fire.

REMOVES OFFICER FROM POLICE BEAT

SAN BERNARDINO CHIEF TAKES ACTION FOLLOWING COMPLAINT OF CITIZEN

[EXCLUSIVE DISPATCH]

SAN BERNARDINO, June 16.—N. L. Church, member of the San Bernardino police department, is under suspension from the force for failure to report for duty last Saturday following charges filed against him by Cedric Park of Victorville, who says that the police officer severely beat him for asserted attentions to Mrs. Church. The police officer has been missing from the city since Saturday, it became known today.

One of the angles to the strange disappearance of the officer may be a test of the civil service rules recently formulated for San Bernardino. Should Church return to the city and attempt to return to his beat he would find his way blocked by the suspension and his only remedy would be to appeal to the Civil Service Commission for a hearing.

The beating, which Park says Church administered, is said to have taken place Friday night at the Church home. Park appeared at the police station Friday night in need of medical attention from cuts and bruises on his head and arms. Park claimed to have been beaten by Officer Church. Police Chief A. C. Burcham notified Church to appear at the headquarters Saturday morning for an investigation of the charges made by Park. The officer failed to appear and according to word received by Chief Burcham, has fled from the city. Chief Burcham has suspended Church and will notify the Civil Service Commission of the affair.

WEALTHY IN ART BUT FINANCIAL PAUPER

By a "Times" Staff Correspondent

VENICE, June 16.—Funeral services for "Handsome English Harry" Dormer, playwright, art lover, and jeweler, who was found dead of double pneumonia in his Washington Boulevard bungalow were conducted at the Sharp & Nolan undertaking parlors here this afternoon. Santa Monica City Commissioners donated a lot in the Woodlawn Cemetery, where Dormer was laid to rest. Although it was generally believed the dapper Englishman was wealthy, investigation after his death revealed that he was penniless, having spent his earnings on oil paintings, which covered the walls of his bungalow. Friends of the deceased made donations so that Dormer might be given a decent burial. Services both at the funeral parlors and the grave were read by Rev. E. C. Morgan.

CITY MANAGER IN NAME ONLY

Pasadena Directors Change Form of Government

Board Takes Over Various Departments

Ruling is Result of Recent Municipal Election

By a "Times" Staff Correspondent

PASADENA, June 16.—Drastic changes in the form of Pasadena's city government were made by the new Board of City Directors today. The existing City Manager form of government was practically abolished and to all intent and purpose in reality will function as a commission form takes its place. Today's action of the City Directors climaxed a series of startling moves which have been made since the board took office May 1.

Under the terms of the ordinance adopted by the directors today the actual governing of the city will be taken from the hands of the City Manager and transacted by the directors themselves. The power to appoint and discharge municipal department heads and other city employees will be taken from the City Manager. Every move the City Manager makes must first be officially sanctioned by the directors.

Each director will assume charge of a certain department in the city's organization. Hereafter the City Manager will merely work in co-operation with each director instead of having full charge. The city government system will be divided into six parts. A director will take charge of each part while the chairman of the board will hold an advisory position.

Hereafter the directors will have complete authority to appoint assistants to the City Manager, the City Attorney and Assistants, the Police Judge and others. The local government will be City Manager in name but will function similar to a Mayor and commission.

"The City Manager has had too much authority over the employing and discharging of city help heretofore," declared A. N. Cole, one of the City Directors. "Under this ordinance each of us will be given an opportunity to become fully acquainted with the departments under us and thereby be better able to act on matters involving these departments. This is not a commission form of government, but merely a change to allow the board more authority and the City Manager less."

"The new ordinance is not radical in nature," said Franklin Thomas.

Recent trouble over the discharge of employees in the refuse disposal department and police department, the latter members because they belonged to the Ku Klux Klan, is believed to have caused the insertion of the following clause in the new ordinance:

"Any person, corporation or firm affected or aggravated by an act of the City Manager may appeal to the Board of City Directors, who may confirm, reverse or modify the action of the City Manager or may refer the same to the City Manager for additional investigation and report."

Today's action dates back to last April when campaigning for the offices of City Director was in progress. The organization supporting the men, who were finally elected, favored a change in the form of government. The candidates themselves, however, declared at the time that a change in form of government was not an issue of the election. Proposal to change the form of government was made the second day the new board was in office.

SANTA MONICA BAY CHAMBER IN DRIVE

By a "Times" Staff Correspondent

SANTA MONICA, June 16.—In an effort to bring the membership of the Santa Monica-Ocean Park Chamber of Commerce up to 1000 members, a three-day drive has been instituted starting today, which will end Thursday. The chairman of the drive committee is T. A. Johnson, who has twenty-two two-men teams in the field. According to Secretary M. C. McKenney, the chamber now has 750 members and every endeavor will be made to increase the membership to the 1000 mark. He states that members are now being enrolled for $20 and the end of the drive will undoubtedly see the reaching of the quota. Daily meetings for the discussion of plans are being held.

LITTLE ELKS AT SANTA MONICA ORGANIZING

By a "Times" Staff Correspondent

SANTA MONICA, June 16.—A juvenile order of the local B. P. O. E., No. 906, to be known as the Antlers, is being formed here, according to information this morning from C. K. Pierce of local police, a member of the club committee. The order, which will take in members from the ages of 15 to 20 years, inclusive, has been sanctioned by different welfare societies and civic organizations, it is stated. Information on the new order may be obtained at Elks' headquarters, Ocean avenue and Pico Boulevard.

NEWPORT WALTON FIRST AT ALBACORE

[EXCLUSIVE DISPATCH]

NEWPORT BEACH, June 16.—John Smaltz, operating a fishing boat out of Newport Harbor was reported to have made the first catch of albacore of the season today, when he brought in twenty-three fish averaging forty pounds each. The catch was made midway between here and Catalina and Smaltz claims to have beat other fishermen in the San Pedro district. He received 15 cents a pound.

DECREASE IN FLOW OF COLORADO

Drop of 10,000 Second Feet in River Discharge During Past Five Days

[BY A. P. NIGHT WIRE]

CALEXICO, June 16.—A drop of 10,000 second feet in the discharge of the Colorado River during the past five days together with reports from the Grand Canyon gauge indicating a further decrease of 12,000 feet during the next week, led engineers for the Imperial Irrigation District to announce today that the peak of the 1925 flood had passed Imperial Valley.

Today's reading at Yuma showed a discharge of 41,200 which is 11,600 feet below the crest reached on June 9. Grand Canyon today reported a reading of 31,300 feet, with every indication in the watershed that the Colorado would continue to fall until the normal flow is reached sometime in July.

With practically all menace from the present season's flood removed, Chief Engineer Ray Carberry of the Imperial district is now preparing brush mats to be used in the construction of a weir across the Colorado just below the Imperial heading to divert the entire flow of the stream to valley lands late in August when the river reaches its minimum flow.

Meeting Called by Body Fighting Annexation Plan

[EXCLUSIVE DISPATCH]

BURBANK, June 16.—The Municipal League, which opened its headquarters on San Fernando road yesterday, has announced a meeting for tomorrow night in the Abraham Lincoln School, Annexation and other issues of the 30th inst. ballot will be discussed by competent speakers.

Members of the league have been asked to sign the following pledge:

"I, the undersigned resident of Burbank, do hereby pledge my faith in and my loyalty to the schools, parks and business institutions of my home city of Burbank.

"I pledge my support to any movement, which means more employment for labor, more prosperity for all merchants and more advancement and development for my city in general.

"I also pledge my support to the continuation of the present individuality and identity of Burbank as I fail to see wherein any benefits can come to me, my city, by annexation to the city of Los Angeles.

"With these convictions in my mind, and for the good of Burbank and for my own success, I therefore pledge that at the election to be held on Tuesday, the 30th inst., I will vote 'no' on the proposition to annex Burbank to the city of Los Angeles and will support the opposition to this annexation in every way within my power."

PEAR GROWERS WILL RECEIVE BETTER PAY

ASSOCIATION FIXES PRICE OF NO. 1s AT $72, AGAINST $57.50 LAST YEAR

[BY A. P. NIGHT WIRE]

SAN FRANCISCO, June 16.—The California Pear Growers' Association, through its president and general manager, Frank T. Sweet, today announced the following prices to its members for the 1925 crop:

No. 1, $72 per ton; No. 2, $40 per ton. The size of the No. 1 grade was reduced from 2 3-8 inches to 2 1-4 inches in diameter.

Last year No. 1 brought $57.50 per ton, while No. 2 brought $35.

California's pear crop for last season was 125,000 tons, and it is expected that this year's yield will be within 5 per cent of that amount, Mr. Sweet stated.

SANTA MONICANS ON TRAIL OF GREENBACK

By a "Times" Staff Correspondent

SANTA MONICA, June 16.—To ascertain the rapidity with which money changes hands bay district merchants have placed in circulation three five-dollar bills and ten one-dollar bills for the purpose of seeing how many hands it will pass through before the end of buy-at-home week which commences the 22nd inst. Serial numbers of the bills have been placed in the hands of members of the Bay District Merchants' Association and persons are instructed to keep an eye open for the marked money. One dollar spent locally amounts to seven in community value, statistics prove.

KLANSMEN IN NEW ...

Discharged Policemen Withdraw Petition for Reinstatement Presented to Pasadena City ...

By a "Times" Staff Correspondent

PASADENA, June 16.—The five former police officers discharged from the Pasadena department because of the Ku Klux Klan and who had applied to the board for reinstatement, withdrew their application without prejudice before the matter was to be brought up for decision today for the unexpected action were given by the Klansmen.

Three of the former officers, J. B. Edward, George Hamilton and Ivor Thorpe, withdrew their names from the application voluntarily. H. C. Vose, said to be Exalted Cyclops of the Pasadena Ku Klux Klan, withdrew the names of William H. Seals and C. C. McClanahan, the two remaining applicants.

"For reasons that are very satisfactory to ourselves we hereby request that our names be withdrawn from the petition which was filed with your honorable board last week asking that we be reinstated as members of the Pasadena police force." This was the

...ommence-
...ent Day
...emories
...erpetually
...rined in
a Pen

the clip that can't slip

Give the sweet girl graduate a Conklin Endura, and when she writes to her grandaughter in college many years hence it will be with the same faithful pen. The guarantee is unconditional and perpetual.

Conklin Endura in red, black, mahogany, lustre gold or silver, $5 or gold cap, $6 and $7. A wide variety of other pens, $3.50 and more. Pencils to match, $2.50. Gold pens—fine, medium, coarse, stub, or extra fine, $2 more. Pencils in all metals to match, $1.50 and more.

Sold by stationers, druggists, jewelers, and department stores.

CONKLIN PEN MFG. CO. TOLEDO, OHIO
San Francisco Boston

Conklin ENDURA

COURT PACKED FOR CAMP CA

Defendants Hear Charge Prosecution

Mrs. Brown Occupies Chair at Trial

Testimony Heard at Repeated

[EXCLUSIVE DISPATCH]

HANFORD, June 16.—

courtroom so packed with

tators there was hardly

room in any part, the

murder case staged what

ably its final appearance

day.

Mrs. Jennie Laura Brown,

cipal figure in the case, and

the four accused of the

her foster son, Lee Camp,

cure his large estate and

insurance, reclined in an

chair. Beside her were

other dependants, J. W.

her uncle; Bob McCamish,

foster son, and Fred Mills,

foreman.

Mrs. Jackson of Los

mother of the deceased, and

Pearl Camp King, appeared

case for the first time. Mrs.

son came into court with

daughter, who is endeavoring

break the will of her brother

annul the deeds which he

his valuable property, and

also suing for his large life

ance.

Mrs. Jackson and her

owing to poverty, allowed

two small children to be

by Mr. and Mrs. George Camp

neer residents of this

It is claimed by the

the large Camp estate

the children led to the

Lee Camp.

Dist.-Atty. McKay is

sisted in the prosecution by

torney Preston Higgins of

land. Soon after he

fense attorneys in turn

him objecting to his

alleged facts. Judge

presently overruled their

tions and Higgins finally

without interruption.

Attorney Higgins

prosecution would rely

on circumstantial evidence

the guilt of the defendants

only evidence relating

Camp's death, but as to

when the little Camp

came under the

Brown.

Mrs. Brown began at

gins asserted, to lay

cure the Camp estate for

dren. She several times

to poison the girl with

mush, and finally tried

her to take capsules

phonograph needles,

the prosecution, after

girl to make a will giving

property to Mrs. Brown.

Higgins claimed that

illicit relations between Mrs. B

and Camp for a number of

by which Mrs. Brown

him, even after he became

and that she built up an

out a scheme to become

ficiary of $80,000

made out by young

favor. Camp was never

go to Hanford without

and Tipton was hired

Camp and see that he

no business of a matrimonial

Mrs. Brown, Higgins

an anonymous letter to

of Mrs. Lindauer, whom

pected to wed, telling

to keep her daughter

Lee Camp. The letter

K.K.K.

Lee Camp was not

fall from a windmill,

killed in the kitchen of

ranch residence and the

ried outside to a

near the tankhouse,

gins, and Mrs. Brown,

Tipton were in the

time, building up a

young Camp lay mortally

Mrs. Brown, the

had refused to appear

grand jury and had not

at the Coroner's inquest,

asserted very serious

she had within a few

Camp's death been able

to some business matters.

Contrary to general

Mrs. Pearl Camp King

the stand this afternoon

time till court adjourned

o'clock was consumed

evidence of doctors

who had taken photographs

case.

SANTA MONICA

SANTA MONICA,

for one of the major

of the city, construction

Second and Third streets

through to Pico Boulevard

street, and a bridge, have

ceived by City Council

referred to the Department

Public Safety for checking

tracts will be awarded

the completion of the

cording to May 1 J. C.

COURT PACKED FOR CAMP CASE

Defendants Hear Charges Prosecution

Mrs. Brown Occupies Chair at Trial

Testimony Heard at Jury Repeated

[EXCLUSIVE DISPATCH]

HANFORD, June 16.—The courtroom so packed with spectators there was hardly standing room in any part, the Lee Camp murder case staged what is probably its final appearance today.

Mrs. Jennie Laura Brown, principal figure in the case, and one of the four accused of the murder, her foster son, Lee Camp, to secure his large estate and insurance, reclined in an invalid chair. Beside her were seated other dependants, J. W. Brown, her uncle; Bob McCamish, her foster son, and Fred Mills, ranch foreman.

Mrs. Jackson of Los Angeles, mother of the deceased, and Mrs. Pearl Camp King, appeared in the case for the first time. Mrs. Jackson came into court with her daughter, who is endeavoring to break the will of her brother, to annul the deeds which he executed, his valuable property, and who is also suing for his large life insurance.

Mrs. Jackson and her husband, owing to poverty, allowed their two small children to be reared by Mr. and Mrs. George Camp, pioneer residents of this county. It is claimed by the proponents of the large Camp estate that the children led to the death of Lee Camp.

Dist.-Atty. McKay is being assisted in the prosecution by Attorney Preston Higgins of Burbank. Soon after he opened the defense attorneys in turn began him objecting to his statements of alleged facts. Judge Van Fleet presently overruled their objections and Higgins finally proceeded without interruption.

Attorney Higgins stated that prosecution would rely largely on circumstantial evidence to prove the guilt of the defendants, the only evidence relating to Lee Camp's death, but as to the facts when the little Camp boy first came under the influence of Mrs. Brown.

Mrs. Brown began at once, Higgins asserted, to lay plans to secure the Camp estate for herself and children. She several times attempted to poison the girl with arsenic in mush, and finally tried to induce her to take capsules filled with phonograph needles, according to the prosecution, after persuading the girl to make a will giving the entire property to Mrs. Brown.

Higgins claimed that the alleged illicit relations between Mrs. Brown and Camp for a number of years, by which Mrs. Brown became pregnant by him, even after he became engaged to be married, and that she built up an elaborate plan to carry out a scheme to become the sole beneficiary of $80,000 life insurance made out by young Camp in her favor, Camp was never intended to go to Hanford without Mrs. Brown, and Tipton was hired to see that Camp and see that he had no business of a matrimonial nature. Mrs. Brown, Higgins declared, received an anonymous letter telling of Mrs. Lindauer, whom Camp was expected to wed, telling her that she ought to keep her daughter away from Lee Camp. The letter was signed K.K.K.

Lee Camp was not killed by a fall from a windmill, as he was killed in the kitchen of the ranch residence and then carried outside to a point near the tankhouse, Higgins and Mrs. Brown, Mrs. Tipton were in the room at the time, building up a fire, while young Camp lay mortally wounded.

Mrs. Brown, the state charged, had refused to appear before the grand jury and had not testified at the Coroner's inquest, although she asserted very serious charges. She had within a few days before Camp's death been able to attend to some business matters.

Contrary to general expectation, Mrs. Pearl Camp King did not take the stand this afternoon. At the time till court adjourned at 4 o'clock was consumed by the evidence of doctors and others who had taken photographs in the case.

SANTA MONICA

SANTA MONICA, June 16.—Plans for one of the major improvements of the city, construction of Second and Third streets through to Pico Boulevard and a bridge, have been received by City Council and referred to the Department of Public Safety for checking. Contracts will be awarded upon the completion of the plans according to May 1 J. C.

GANGSTERS FIGHT BACK IN CHICAGO

Gunman, Presumably After Prosecutor Crowe, Fires at Police Sergeant

[EXCLUSIVE DISPATCH]

CHICAGO, June 16.—That the gangsters who have for so long dominated Chicago will fight back in their own murderous fashion in the general warfare now directed against them was shown this evening when an unidentified gunman invaded the county building offices of State's Attorney Crowe, presumably seeking the prosecutor, fired one shot at Police Sergeant Curran's head, and then fled down the corridor. Curran returned the fire but missed.

A cordon of police was immediately thrown around the entire building with instructions to permit no one to enter or leave, and a systematic search was begun for the gunman. Prosecutor Crowe, who happened to be at his North Side offices at the time, hastened to the scene. He pointed out that Curran bears a remarkable resemblance to him, and is inclined to believe that some professional murderer of the Genna gang had mistaken Curran for him and tried to assassinate him.

This attempt to kill or frighten the State's Attorney follows close upon the heels of telephone threats, presumably by gangsters, to William Sweeney, the policeman who ran down and killed one of the Gennas after they had murdered two policemen and fatally wounded a third in Saturday's gun battle. The State is determined to hang the two members of that gang captured after the killings.

Federal and State officials joined forces today in the war on the Genna and other bootlegging gangs.

Fearing riots and reprisals, the police have ordered that the burial of Mike Genna, killed in Saturday's battle, be conducted privately, and without the usual pomp attending the funeral of a dead gangster.

One immediate effect of the warfare is shown by the fact that the big distilleries and the private stills, thousands of them scattered through the Ghetto, have ceased, for the moment, to operate. The price of alcohol doubled today, and the price of synthetic gin trebled, jumping to $5 a pint.

Ohio Veteran Names Sister Here in Will

[BY A. P. NIGHT WIRE]

CLEVELAND (O.) June 16.—Miss Margaret Snowden, Detroit, and Mrs. Mary K. Berger, Los Angeles, were bequeathed $25,000 each in the will of Capt. Norman S. Keller, 85 years of age, Civil War veteran and retired California and Ohio farmer, probated today. The remainder of the $217,000 estate, is to be divided between his two sons, Alva and Samuel, of Cleveland.

Miss Snowden was nurse to Capt. Keller for eight years prior to his death March 23. Mrs. Berger was his sister.

Doctors Warned About Infantile Paralysis Cases

[BY A. P. NIGHT WIRE]

SACRAMENTO, June 16.—Physicians throughout the State are being urged by officials of the State Board of Health to report promptly all cases of infantile paralysis, technically known as poliomyelitis, due to signs of increasing prevalence of the disease.

During the past week eighteen cases were reported, and there were thirty-one in May. The disease is more prevalent than usual at this time of year.

HAVE A MAJORLAUGH!

AL SITTEL

United States Marshal Al Sittel has been sketched, caricatured, photographed and painted in oil so much that he doesn't mind it any more. In fact, he has his likeness hanging on the walls of his office in so many different poses that one doubts if he can find room for the original of the Henry Major drawing given above. The expression of the right eye indicates that he is about to serve another warrant.

ers, chief telegrapher at the White House, who will be in charge of communications at the Lynn offices; Patrick E. McKenna, who, for more than twenty years has been clerk at the door just outside the offices of the President, and his secretary, E. C. Geisser, the President's stenographer. Several others will round out the clerical force.

Both of the President's physicians—Dr. J. F. Coupal and Dr. Joel Boone—will be with him at Swampscott, as will both the White House aides, Col. S. A. Cheney and Capt. Adolphus Andrews, commander of the Mayflower.

Indications are that the President and Mrs. Coolidge will not do much entertaining during the summer. Neither Miss Laura Harlan, Mrs. Coolidge's social secretary, nor her assistant will accompany her. Mrs. Coolidge, however, has planned to take along the White House cook, Louise Jongbloik, and several house servants.

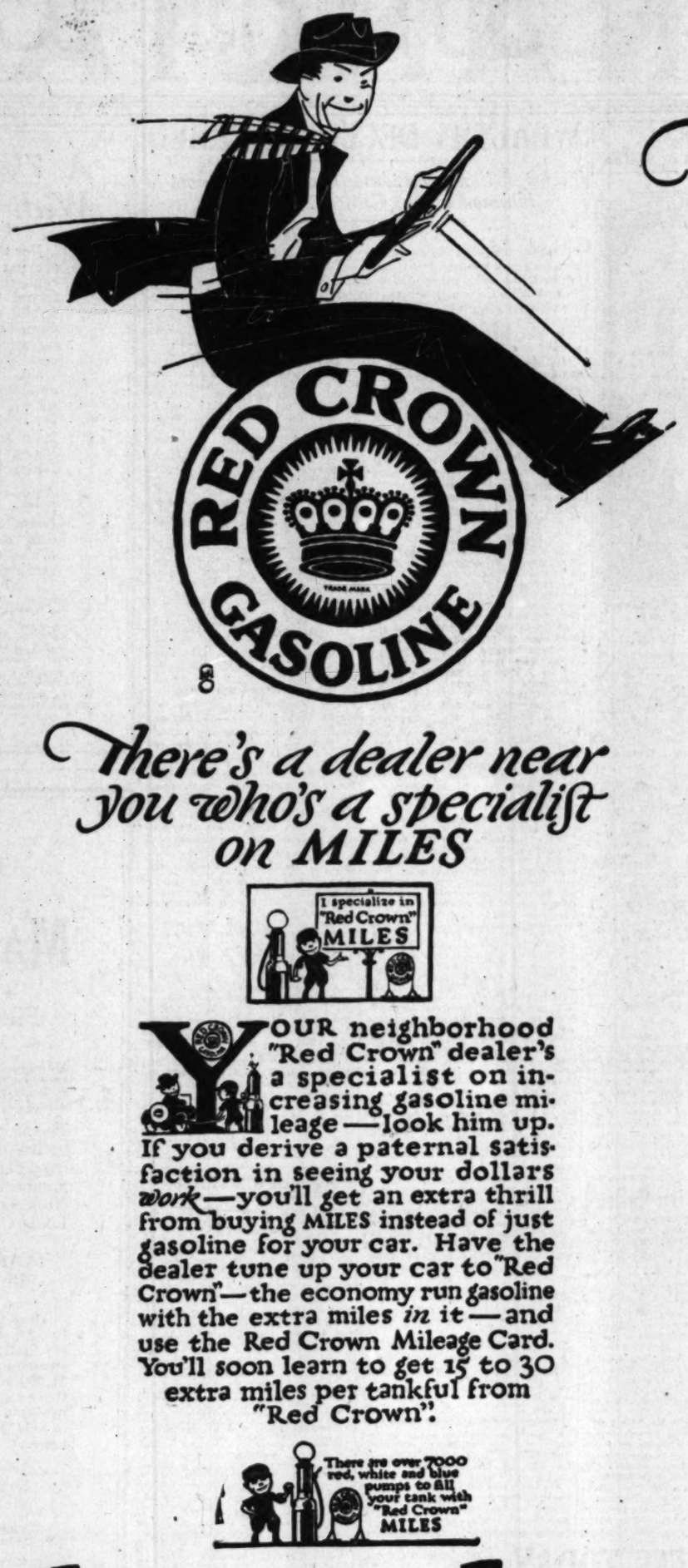

There's a dealer near you who's a specialist on MILES

YOUR neighborhood "Red Crown" dealer's a specialist on increasing gasoline mileage—look him up. If you derive a paternal satisfaction in seeing your dollars *work*—you'll get an extra thrill from buying MILES instead of just gasoline for your car. Have the dealer tune up your car to "Red Crown"—the economy run gasoline with the extra miles *in* it—and use the Red Crown Mileage Card. You'll soon learn to get 15 to 30 extra miles per tankful from "Red Crown".

buy miles

The best buy in town-by miles

STANDARD OIL COMPANY
(California)
©1925

these dealers sell "Red Crown" MILES

DOWNTOWN DISTRICT

A-1 GARAGE, 621 W. Pico St.
ABUI GARAGE, 940 S. San Pedro
ALEXANDRIA GARAGE, 437 S. Grand Ave.
ALLEN & EVANS (S. S. & Park), 1310 S. Broadway
EARLE C. ANTHONY, INC. 10th and Hope Sts
APARTMENT GARAGE, 939 W. 7th St.
ARCONTI HARDWARE CO., 842 N. Main St.
ARNOLD SUPER BILT CAR CO., 10th and Olive Sts.
ARROW SERVICE STATION, 1298 W. Jefferson St.
ASSEMBLY GARAGE, 1510 S. Flower St.
J. V. BALDWIN, 1477 S. Figueroa St.
BALLINGER'S GARAGE & AUTO WORKS, 415 Moline St.
BARNARD & JOHNSON, Gar., 830 St. Paul St.
BOYLSTON GARAGE, 418 S. Boylston St.
BOZZANI MOTOR CAR CO., 517 N. Broadway
R. A. BRASE, 801 W. 10th St.
W. J. BURT MOTOR CAR CO., Pico and Hope Sts.
BURTON & COMPANY, 1530 N. Main St.
LYNN C. BUXTON, 1035 S. Figueroa St.
CALIF. OAKLAND MOTOR CO., 1919 S. Figueroa St.
CIVIC CENTER GARAGE, 800 Sunset Blvd.
CLINTON L. CLARK, 2321 West Pico St.
COLUMBIA GARAGE, 955 S. Grand Ave.
COLVEAR MOTOR SALES CO., 1322 S. Hill St
COMMODORE GARAGE, 1127 Ingraham St.
CONEVEY & NIBLO, 1009 W. Pico St.
CONSUMER'S HOPE ST. GARAGE, 521 S. Hope St.
A. W. CROSSMAN, 12th and Figueroa Sts.
CROWN HILL GARAGE, 1430 Crown Hill St.
DUMONT SERVICE STATION, 410 N. Los Angeles St.
R. C. DURANT, 10th and Figueroa St.
DURANT STEVES MOTORS, INC., 1230 S. Grand Ave.
EAST FIRST STREET GARAGE, 219 E. 1st St.
EVER-READY GARAGE, 940 Wall St.
JOE DEL FRANCIA, 606 N. Broadway
F. FUJIOKA, 757 S. Central Ave.
F. & K. GARAGE, 231 N. San Pedro St.
GOLDEN RULE GARAGE, 219 E. Washington St.
GOODMAN-O'ROURKE MOTOR CO., 1140 S. Olive St.
GREEN-ROBBINS, 1136 S. Olive St.
GWYNN MOTOR CO., 1401 N. Broadway
HARRIGAN & CLEVELAND, 2000 S. Figueroa
HENDERSON MOTORCYCLE CO., 1010 W. 9th
W. P. HERBERT CO., 11th and Flower Sts.
LLOYD K. HILLMAN, 937 S. Flower St.
H. M. HOFFMAN, 930 S. Flower St.
HOPE ST. AUTO PARK, 123 S. Hope St.
HOOVER AUTO SERVICE, Little & Sayer, 730 S. Hoover St.
HOTEL CLARK GARAGE, 4th and Olive Sts.
HOWARD AUTO CO., 1536 S. Figueroa St.
A. J. HOWELL, 331 S. Figueroa St.
HOWELL BROS. AUTO PARK, 831 S. Figueroa
HUNTLEY GARAGE, 1200 Huntley Drive
MURRAY B. JONES, 3314 W. Washington St.
A. K. JOHNSTON, 1414 S. Central Ave.
KAWAII AUTO SALES, 111 N. San Pedro St.
KELLEY KAR CO., 1212 S. Olive St.
LA FERR SALES CO., 1205 S. Olive St.
L. A. CYCLE CO., 242 E. 1st St.
L. G. KEPHART (Garage), 1337 W. Pico St.
J. W. LEAVITT & CO., 1130 S. Olive St.
J. W. LEAVITT & CO., 1150 S. Figueroa St.
DON LEE, 1216 S. Main St.
DON LEE, 1979 W. 7th St.
LEMENTO MOTOR SERVICE, 2112 Sunset Blvd
LORD MOTOR CAR CO., 1240 S. Figueroa St.
R. F. MEYERS, 602 Bellevue Ave.
MIDDLEBEE & SNYDER, 1317 Wilshire Blvd.
MONARCH GARAGE, 667 S. Union Ave.
MUTUAL GARAGE, 362 S. Olive St.
MYERS & JAMESON, 10th and Hoover Sts.
MYERS & JAMESON, 12th and Hope Sts.
MYERS & JAMESON, 7th and Main Sts.
NORTON & NORTON, 1370 S. Broadway
PACIFIC SOUTHWEST WAREHOUSE, 1000 E. 5th St.
PAIGE CO. OF CALIFORNIA, 1127 S. Olive St.
S. PELUFFO, 716 New High St.
RED MOTOR CAR CO., 12th and Hope Sts.
REX ARMS GARAGE, 2601 Wilshire Blvd.
F. J. RILEY, 1225 S. Figueroa St.
R. E. RIAL GARAGE (1111 Beatrice St.
ROLLS-ROYCE OF AMERICA, Vermont and Wilshire Blvd.
ROLLS-ROYCE OF AMERICA, Shatto Place and Wilshire Blvd.
ROSS GARAGE, 714 W. 3rd St.
ROSE AUTO PARK, 542 S. Flower St.
SAFETY AUTO PARK, 138 S. San Pedro St.
SEEANESS GARAGE, 745 S. Hope St.
R. E. SAVAGE (Garage), 1200 S. Hill St.
RALPH SCHULTZ, 720 Lemoyne St.
SHERLOCK MOTOR TRUCK CO., 1575 Long Beach Ave.
SMITH BROS. MOTOR CO., INC., 1515 S. Figueroa St.
SONOMA SALES & SERVICE, 939 Wall St.
S. & K. GARAGE, 162 N. San Pedro St.
STAR GARAGE, 1215 W. 9th St.
TALLY-HO GARAGE, 107 N. Broadway
TROY MOTOR SALES, 11th and Figueroa Sts.
UNION MOTORS, INC., 921 S. Flower St.
UNIQUE GARAGE, 1317 W. 11th St.
WALL STREET GARAGE, 754 S. Wall St.
WASHINGTON MOTOR SERVICE, 1013 W. Washington St.
WESTERN MOTORS CO., 11th and Flower Sts
WILD CAT GARAGE, 315 So. Figueroa St.
WILLYS-OVERLAND PACIFIC CO., 11th and Figueroa Sts.
WILLYS-OVERLAND PACIFIC CO., 11th and Hope Sts.
L. E. WOODS SERVICE STATION, 910 W. 6th St.
H. J. WURZBURGER, 1101 S. Hope St.

HOLLYWOOD DISTRICT

BEVERLY HILLS HOTEL GARAGE, Beverly Hills
CAHUENGA GARAGE, 1724 Cahuenga Ave.
CRESTMONT AUTO REPAIR, 3625 Sunset Blvd.
EAST HOLLYWOOD GARAGE, 4715 Hollywood Blvd.
FIFE, FIFE & FIFE, Melrose and La Brea Ave.
GAGEN'S MOTOR SERVICE, 222 N. Vermont Ave.
GRAY MOTOR CAR CO., 1734 Cahuenga Ave
W. O. HILL, 2963 Glendale Blvd.
HILLCREST MOTOR CO., 6156 Hollywood Blvd.
HILLVIEW GARAGE, 1730 Hudson St.
PAUL G. HOFFMAN, 6115 Hollywood Blvd.
HOLLYWOOD AUTO SALES, 7051 Santa Monica Blvd.
HOLLYWOOD MOTORS, INC., 7030 Hollywood Blvd.
HORNE & CRANE, 6017 Santa Monica Blvd.
JACK'S GARAGE, 1659 N. Western Ave.
A. V. KURTH, 682 N. Helmstreet Drive
MANHATTAN GARAGE, 708 N. Manhattan Ave.
MYERS & JAMESON, 7500 Melrose Ave.
PALMER & BROWN, Hollywood and La Brea Ave.
PERFECT MOTOR SERVICE, 5430 Hollywood Blvd.
SAM E. SCHNEIDER, 5278 Sunset Blvd.
STANLEY W. SMITH, Sunset and Gordon St.
STENMAN & LARSEN, Gleaway (Beverly Hills)
STUDIO SERVICE STATION, 5536 Melrose Ave
GORDON WARREN, 7636 Santa Monica Blvd.

WILSHIRE AND WEST SIDE DISTRICT

BEBBS SERVICE STATION, Pico and Preuss Road
BRYSON'S GARAGE, 625 S. Rampart Blvd.
A. B. CALVER, 315 S. Western Ave.
CORONADO GARAGE, 2800 W. 7th St.
H. & S. GARAGE, 2415 S. Vermont Ave.
HEACOX SERVICE STATION, Pico and Fairfax Ave.
JACK'S GARAGE, 1882 S. Western Ave.
KIMES SERVICE STATION, Pico and Cochran Sts.
H. LISSNER, 3960½ W. 8th St.
T. W. McREYNOLDS, 628 N. Vermont Ave.
FORUM GARAGE, 4158 W. Pico St.
PURDON & GABY, 2120 S. Vermont Ave.
E. H. REYNOLDS CO., 1914 8th Ave.
A. J. SELLSTROM, 2609 W. 7th St.
STONE'S GARAGE, 3302 W. Adams St.
STANFORD'S SERVICE STATION, 936 S. Vermont Ave.
THOMAS SERVICE STATION, W. Adams and Cochran St.
UNION SQUARE GARAGE, 1143 W. 23rd Place
WEST ADAMS GARAGE, 1910 W. Adams St.

SOUTHWEST DISTRICT

CARLTON GARAGE (W. S. Eberl), 5335 S. Western Ave.
S. A. CAUSNEY, 120th and S. Vermont Ave.
DICK'S SERV-US, 5301 S. Normandie Ave.
L. W. EADER, 1000 W. Slauson Ave.
GEO. H. ERNST, 51st and Western Ave.
DON FINKLE, 2207 W. Jefferson St.
LEE'S TIRE SHOP, 4207 S. Western Ave.
W. H. ROBINETTE, 3501 S. Western Ave.
SILVER BROS. GARAGE, 704 W. Jefferson St
SNYDER & KETCHERSIDE, 79th and Western Ave.
SOUTHWESTERN CHEVROLET CO., 79th and Vermont Ave.
SOUTHWESTERN LUMBER CO., 9th Ave. and Exposition Blvd.
J. T. SUMMERVILLE, Santa Barbara and Dalton Ave.
UNIVERSAL SUPER-SERVICE, 51st and S. Western Ave.
WEST JEFFERSON GARAGE, 672 W. Jefferson St.

NORTH SIDE DISTRICT

BILL'S SERVICE STATION, 2113 Riverside
BIMINI GARAGE, 130 S. Bimini Place
CASPARY'S GARAGE, 3324 N. Broadway
G. C. CATE, 6540 Pasadena Ave.
CORNELL & WHITTINGTON, Glassell and York Blvd.
DAVIS SERVICE STATION, 330 San Fernando Road
CHAS. ESCALLIER GARAGE, 1910 N. Madison Ave.
T. E. FISHER, 2990 Colorado Blvd.
L. D. JARRETT SERVICE STATION, Ave. 63 and Pasadena Ave.
E. H. McMILLAN, Verdugo Road and Glassell Ave.
C. A. MOORE, 4953 Eagle Rock Blvd.
NEW ACME GARAGE, 2007 N. Main St.
NOLL AUTO CO., 1900 Pasadena Ave.
PALMER'S TIRE SHOP, 6051 Pasadena Ave.
EUGENE SANDERS, 1240 San Fernando Road
H. L. WICKS, Annandale and El Madena.

SLAUSON DISTRICT

R. ANEAS, 59th and S. Main Sts.
ASHTON TRUCK CO., 411 E. 49th St.
BRUBIGGE REPAIR SHOP, 1783 East Vernon Avenue.
CHAS. F. BUSH, 59th and S. Main Sts.
CHURCHILL GARAGE, 5136 Manchester Ave.
EDMONDSON & HANKIE, 4312 Compton Ave.
W. C. ELLIS, 1040 E. Jefferson St.
FIGUEROA SHOP, 4719 S. Figueroa St.
GOLD ARROW GARAGE, 2714 S. Figueroa St.
C. W. HICKS, 55th and S. Main Sts.
C. E. HOGUE, 2811 S. San Pedro St.
HARPER BROS., Slauson and Olive St.
LYNCH & NORTON, 143 W. Jefferson St.
M. & M. GARAGE, Manchester and S. Main Sts.
J. J. McCARTHY, 4130 Central Ave.
W. W. MADDE SERVICE STATION, 4824 Moneta Ave.
MORELAND SALES CORP., 52d and S. Main Sts.
NATIONAL AUTOMOTIVE SCHOOL, 4091 S. Figueroa St.
J. S. NORTON, 5699 S. Vermont Ave.
OSBORNE BROS., 1918 W. Vernon Ave.
PAIGE CO. OF CALIF., 2300 S. Figueroa St.
A. F. PARKER, 110th and S. Main
RED MOTOR CAR CO., 42th and Loma Vista Ave.
R. A. SCHERER, 4210 Moneta Ave.
S. SAITMAN, 6216 Moneta Ave.
WILLIAM SHANAN, 823 W. Vernon Ave.
SHEPHERD & CAMPBELL, INC., 2300 S. Figueroa St.
R. C. STAPLES, 9305 S. Main St.

BOYLE HEIGHTS DISTRICT

BEACON GARAGE, 918 S. Boyle Ave.
SAM CONN, 3003 Brooklyn Ave.
SAM CONN, 1712 Pleasant Ave.
HARVEY BROTHERS, Soto Road Alameda Ave.
H. W. JOHNSON, Mission and Marengo St.
LAMBERTH MOTOR CO., INC., 2901 Whittier Blvd.
LINCOLN PARK GARAGE, 3219 Mission Road
McKINNEY, PETERS & McKINNEY, 3701 E. First St.
SERVICE MOTOR CO., 714 Mission Road
R. SCHWARTZ, 1804 East First St.
SMITH & KARLSON, 2758 Whittier Blvd.
SPRECKLES BROS. COM'L CO., 2144 E. 7th St.
WESTERN CONCRETE PIPE CO., Bridge and McKee Sts.

BELVEDERE DISTRICT

BOULEVARD GARAGE, 2903 Whittier Blvd.
DOB CANN, 1st and Hicks St.
RAY CHAIRA, Vesters and Brooklyn Ave.
E. S. CLARK, 3rd and Pasadena Ave.
JOHNSON BROS., 537 Atlantic Blvd.
KLOTH & BOYNTON, Whittier Blvd. and Alma St.
MRS. PAUL LIEBIG, Ford and Chicago Aves.
RAMSHAW & SYMONDS, Downey and Whittier Blvd.
H. P. RAPP, 5417 Telegraph Road
VAUGHN'S SERVICE STATION, Whittier and Imperial Sts.

HUNTINGTON PARK DISTRICT

BAKER & SANDERS SUPER SERVICE, Santa Ana and Long Beach Blvd.
BENSTROM & STROM, 53th and Cudahy Sts
J. L. CHESLEY, Baker and Orchard (Bell)
FOUNTAIN SERVICE STATION, State and Florence Ave.
A. HALLIDAY, 1704 E. Slauson Ave.
HILTON & PARKER, Super Service, 2nd and Pacific Ave.
HOLBROOK & SHULLER, 1241 E. Mary St.
C. H. NAY, 4th and Pacific Blvd.
NORMAN McDONALD, Cudahy and McCallen
MOORE'S SERVICE STATION, Slauson and Maywood Aves.
HARRY MULON, 1901 Nadeau Ave.
VROMAN & HUGHES, 606 Cudahy Ave. (Bell)
L. ZIPPIE, 320 Wilcox Ave.

WANTED THE STRAP

Youngsters Rob Mail to Get Piece of Leather

[EXCLUSIVE DISPATCH]

BAKERSFIELD, June 16.—Existence of an alleged infant crime ring on the East Side was revealed by police authorities today following the capture of four asserted mail robbers, ranging in age from 5 to 9 years, who last night robbed a United States mail truck stationed at the East Bakersfield Postoffice and secured a bundle of letters containing approximately $500 in dividend checks of the San Joaquin Light and Power Corporation, according to the police.

Working on scanty clews, police officers placed under arrest five boys supposed to be implicated. One of the lads was later released upon proving his innocence.

The names of the alleged mail robbers are being temporarily withheld, the police said.

According to Postmaster Curran, one of the mail delivery clerks was preparing his truck for delivery at the postoffice and had several bundles of letters prepared for delivery, placing leather straps about the bundles.

One of the "bandits," it is said, perceived the leather strap and to officials confessed that his desire was so strong that while the mail clerk was inside the building he stole a bundle of mail, not for the letters, but merely for the strap. He is 5 years old. Then he met his friends, members of the desperate crew, who received their share of the "loot," and proceeded to tear up and scatter the letters along Baker street and in adjoining alleys.

It was not until noon, or thereabouts, Postmaster Curran stated, that the carrier discovered the loss of the bundle.

The Highest Success

Most of us overlook the plain fact that to be good is to make good.—[Boston Transcript.

REPUBLICAN WOMEN TO ELECT DELEGATE

[EXCLUSIVE DISPATCH]

BAKERSFIELD, June 16.—The Woman's Republican Club of Kern county will hold a meeting Thursday afternoon at American Legion Hall to elect a delegate to the State convention, which will open the 23rd inst., at the Hotel Ambassador in Los Angeles. The meeting has been called here at the suggestion of Miss Nellie E. Kelley of Los Angeles, State organizer, who organized the local club several months ago. Among those who may attend from here are Mrs. Dinnis Adkins, president; Miss Emily Wible, treasurer, and Mrs. George M. Swindell. Mrs. A. E. Abbott is secretary of the local club. Mrs. Adkins will preside at Thursday's meeting.

HIGHWAYMAN FOUND GUILTY ON RETRIAL

[EXCLUSIVE DISPATCH]

FRESNO, June 16.—After having once been tried for highway robbery, and having the jury disagree, Floyd Hardwick was today found guilty of the charge and will be sentenced Friday afternoon. Hardwick with Hiram Bischell and Peter Kaiser was charged with having held up and robbed W. E. Brown last November, after having forced his automobile to the curb and subdued him with a blow on the head with a revolver butt. They took $141, Brown testified.

DOCTOR RUNS AFOUL OF BEACH POLICE

By a "Times" Staff Correspondent

VENICE, June 16. — When Dr. D. H. Crew was being booked at police headquarters for intoxication after he was picked up from the Ocean Front walk by local officers, he stated he was a "chicken man" from Hawthorne. A half a bottle of moonshine whisky was found beside Crew, police said. "You have undoubtedly been drinking 'chicken whisky,' stated Desk Sergeant Cody. "The kind where you take three or four drinks and lay. You are now about to be admitted to a coop." Crew was released after placing bail to assure his appearance before Police Judge Rennie, Monday.

NAME OF OXNARD IN LIGHT PLANNED

[EXCLUSIVE DISPATCH]

OXNARD, June 16. — Plans for the erection of a huge electric sign bearing the word "Oxnard" at the intersection of Oxnard Boulevard and Fifth street, by the Oxnard Lions Club are being made. The Lions propose to erect a four-way sign, visible from four different directions. As far as is known, it will be the only one of its kind in the State, built at right-angles so that the name can be easily read from any possible angle. Funds for the sign will be raised through public subscription when the club starts its campaign. It is expected the sign will cost about $1000, and will be a great asset to the city.

SAN DIEGO VOTERS WILL PASS ON BONDS

[EXCLUSIVE DISPATCH]

SAN DIEGO, June 16.—Voters of the county will be asked to approve a bond issue of $450,000 for enlargements and improvements to county institutions, the Board of Supervisors setting August 25 as the date of the special election. The bonds were defeated several months ago, although the need for extensions to the institutions in question was admitted to be urgent.

BUSINESS FINANCIAL COMMERCE

We are offering at par, a First Mortgage 6% Bond, secured by

NEW YORK CITY AND NEWARK, NEW JERSEY, REAL ESTATE

New York property owned absolutely in fee.

Buildings Are Now Erected, Occupied

and in year ended May 10, 1925 showed net income of $519,414 against maximum annual interest charges of $143,000.

Unconditionally Guaranteed by Loew's, Inc.

with resources of over $150,000,000.

Howard G. Rath Company

Established 1910

INVESTMENT SECURITIES

Members L. A. Stock Exchange

912 Pacific Mutual Bldg. Los Angeles

Tel. TRinity 3448

LOS ANGELES INVESTMENT

OIL DEVELOPMENTS ON THIS COMPANY'S PROPERTY ARE ALMOST DAILY AFFECTING THE MARKET VALUE OF THE STOCK

Should Higher Prices be Anticipated? Inquiries Invited.

This active stock Bought, Sold, Quoted

Stock Department

Banks, Huntley & Co.

Members Los Angeles Stock Exchange

1212 STOCK EXCHANGE BLDG

Phone MEtropolitan 4300

Bonds Myer

WE purchase outright entire issues of municipal, public service, industrial, building, land and other well-secured bond issues, and invite interviews and correspondence.

First Securities Company

IDENTICAL IN OWNERSHIP WITH THE FIRST NATIONAL BANK OF LOS ANGELES PACIFIC-SOUTHWEST TRUST & SAVINGS BANK

ORDERS MAY BE PLACED AT ANY OFFICE OF THESE BANKS

Trust and Savings Building - Los Angeles

Telephone VAndike 2961

A. M. Clifford

Investment Counselor and Financial Analyst

Advises with Clients from a disinterested position, upon all matters pertaining to Bond or Stock Investments.

"No Securities to Sell"

Stock Exchange Building Los Angeles

Times Want Ads

The shortest distance between buyer and seller.

Desirable Securities for Mid-Year Investment

PUBLIC UTILITIES

	Rate	Due	Approx. Yield
Associated Gas & Elect. Co.	6%	1956	6.34%
Jersey Central P. & L.	5½%	1945	5.70%
L. A. Gas & Elec. Corp. "I"	5½%	1949	5.50%
Pacific Lighting Corp	6%	1940	5.75%

INDUSTRIALS

Blue Diamond Co.	7%	1939	6.75%
Dodge Bros. Inc. Debs.	6%	1940	6.30%
Dohrmann Commercial Co.	6%	32-35	6.00%
Minn. & Ont. Paper Co.	6%	30-45	6.20%
United Elect. Coal Co.	7%	1935	7.00%
West Coast Theatres, Inc.	6½%	26-30	6.50%

MUNICIPALS

Hudspeth Co. Texas Rec'l.	6%	29-54	6.25%
Merced Irr'g Dist.	6%	1959	5.50%
Glendale School Dist.	5%	1957	4.45%

BUILDING & REALTY

Milton G. Cooper Bldg.	6½%	1939	6.40%
Fifth & Bdwy. Bldg. Co.	6½%	31-42	6.60%
Metropolitan Hotel Co.	7%	31-44	6.80%

STOCKS

Gould Coupler Co. Class A Participating	8.00%
L. A Gas & Elec. Cum. Preferred	6.40%
Southern Counties Gas Co. Preferred	6.86%

Descriptive Circular Upon Request

BOND & GOODWIN & TUCKER

TITLE INSURANCE BUILDING LOS ANGELES

SAN FRANCISCO SEATTLE PORTLAND

URGES PUBLIC TO INVESTIGATE

Dysart Addresses Meeting of Bond Club

Effort Made to Stop Sale of Worthless Stock

Association Gives Valuable Service to Members

That the Investment Bankers' Association of America is endeavoring to educate the public to a better understanding of sound investment securities and prevent the sale of worthless stocks and bonds, was the assertion of Thomas N. Dysart, president of the Investment Bankers' Association of America, who last night addressed a dinner meeting of the Bond Club of Los Angeles at the Biltmore.

Mr. Dysart is in Los Angeles as a guest of the investment bankers of this city. He is making a tour of the western groups of the association.

FLOTATIONS LARGE

During the past year, more than $7,000,000,000 in issues were financed by members of the association, and Mr. Dysart believes that this amount will be as great during the present year. Incidentally, this item is approximately a third of the total national debt.

"When the association was organized less than fifteen years ago," Mr. Dysart said, "the investment banking business was not a particularly impressive profession. There were good investment banking houses, of course, just as there are today. But methods lacked a standardization and co-ordination; there was no distinct and generally accepted code of ethics and the most important asset of the investment banker—public confidence—was lacking. This was natural because the average man had no way of telling the good from the bad, and included in the rank and file of the investment banking business were many self-styled investment banking houses whose practices threw a blanket of public suspicion over the entire profession.

INVESTORS GUIDED

"You cannot copyright the name investment banker. You cannot establish it absolutely above all suspicion. But the standards devised by the association, the high ethical plane which it has set up for doing business, have done much to clear away the cloud of doubt which overhung the profession and to distinguish in the public mind the good from the bad.

"We want the public to know that the investment firm which can claim membership in the Investment Bankers' Association of America is safe to deal with. The association aims to give distinct support to the efforts of its members to establish public confidence in their business.

"During 1924," Mr. Dysart continued, "the output of State and municipal securities exceed $1000,000,000. Production and handling of that mass of bonds offered all sorts of opportunities for slipping up. The paramount consideration was that the bonds should be properly protected so that public should not lose. The association's committee is constantly advising communities throughout the nation as to how they must protect their bonds and how they can get them up so as to realize the best possible price.

TECHNICAL AID GIVEN

"Observance of legal borrowing limits, conformity to legal authorizations, and many other details have to be considered in connection with State and municipal financing. States and municipalities sell their bonds to the highest bidder. The counsel, which goes with a regular banking relationship such as that existing between a railroad and its bankers, is not available. The association supplies that need.

"Real estate mortgages have been and always will be, considered a basic form of investment. If bonds based on real estate mortgages should not prove sound, the investment banking business is going to suffer. For this reason, the work of the association's committee in drawing up and recommending safeguards which should surround real estate securities, is especially vital at this time. The boom in real estate is not going to last forever, and when it ends there must be no crash of real estate securities.

"Federal Land Bank and Joint Stock Land Bank farm loan bonds are real estate securities of the highest type and properly protected.

"The members of the association are planning to spend about $250,000 in a campaign during the coming year to advertise the investment-banking business and to help educate the public in ably investing its funds in sound securities."

James E. Page of Stevens, Page & Sterling, acted as toastmaster. Charles F. Storm, president of the Pacific-Southwest Trust and Savings Bank, preceeded Mr. Dysart on the program.

BOND MEN HEAR I.B.A.A. CHIEF

Thomas N. Dysart

President of the Investment Bankers' Association of America and former vice-president of the William R. Compton Company, who addressed the members of the Bond Club of Los Angeles last night. He now is a member of the new firm of Knight, Dysart & Gamble of St. Louis, Mo. He is vice-president of the American Trust Company, St. Louis; vice-president of the St. Louis Joint Stock Land Bank, and served the I.B.A.A. in various official capacities before ascending to the presidency. Has been engaged in the investment banking business since leaving college.

WEALTHY DECEDENT ERRED

Technical Illinois Residence Cost Huge Amount in Inheritance Tax; California Rate Lower

BY EARLE E. CROWE

About this irritating question of inheritance taxes, and the careful plans of many wealthy citizens to avoid exorbitant payments by traveling back and forth between their real and fictitious residences, here is an instance of a costly mistake traceable to inaccurate information.

Acting on what was presumably expert advice, a wealthy Californian, who died recently maintained a residence for several years in the State of Illinois by renting a room in one of the well-known Chicago hotels. The motif was praiseworthy, for the decedent desired to leave the greater part of his $11,000,000 estate to charity, and was informed that inheritance taxes in Illinois were much more favorable than those in California. The beneficiaries are now astonished to find that almost one-third of this large estate must be paid to Illinois in inheritance taxes.

FACTS NOT KNOWN

This unfortunate incident was cited yesterday by Louis H. Roseberry, vice-president and trust manager of the Security Trust and Savings Bank, to members of the Pasadena Optimist Club, and is well representative of the endless stream of misinformation in circulation concerning inheritance taxes. Especially is this illustration applicable to the wealthy people in this State and others, who similarly have established fictitious residences in certain States under the vague impression that there are advantages to gain.

In the case Mr. Roseberry cited, had the benevolent gentleman, who actually had lived in this State the greater part of several decades, retained his legal residence in California, his charitable beneficiaries would have been saved over one-fourth of his gifts. Among the beneficiaries were four leading schools and institutions in Southern California.

Mr. Roseberry's exposition of several points of the California law deserves repetition. Concerning the provisions of the community-property law, around which revolve the far-reaching benefits in inheritance taxes to residents of the State, he said:

COMMUNITY LAW AIDS

"Married persons in California are indeed most fortunate in the State in so far as their community property is concerned both during their life and at their death. The separate property of both married and unmarried persons, however, does not enjoy the same exemptions from State and Federal inheritance taxes. Possibly this situation will be improved later. But married people with community property living here and those nonresident as well, have little cause for complaint. The latter, if they will take up their legal residence in California, can enjoy the same benefits and immunities from burdensome inheritance taxation."

Another phase of the California law that apparently is not clearly understood was explained by Mr. Roseberry in his Pasadena address. He referred to the section in the recent amendment that fixes taxes on stock in California corporations owned by nonresidents at a flat sum of 2 per cent of actual value. When considered in conjunction with the present ruling of the State inheritance tax department that no inheritance taxes in California will or can be levied upon any stock in foreign corporations, bank accounts, bonds notes, debentures or similar securities belonging to a nonresident, but located in this State at the time of nonresident's death, it is evident that California is as fair and just to nonresidents as to married people with community property.

Yet another illustration demonstrates the liberality of the California tax policy. While not a part of the inheritance tax situation, the new personal-property tax law contains a generous recognition of the right of investment capital to earn a fair return unimpeded by restrictive taxation. It forms an important chapter of the enlightened tax policy toward business enterprises now developing in the United States.

PENALTIES WAIVED

The new law, as explained in a digest prepared for the Citizens' National Company by the California Taxation Improvement Association, provides that all bonds, mortgages, notes, debentures, stocks or deeds of trust based upon property outside of California and all solvent credits based upon property outside of or within the State shall be assessed to residents of California at 7 per cent of the full cash value. Contrasted with the former rate of 100 per cent of the cash value, this measure is a genuine boon to security owners.

One effect of this law will be to increase the State's taxation return by inducing the declaration of securities formerly concealed by many investors because of the exhorbitant tax rate. In this connection, investment dealers are anxious to acquaint investors of the provisions granting freedom from penalty the first year the securities are declared. This exemption will apply only to 1926, and not to subsequent years.

Ordinarily, if the assessor discovers property not previously declared, the penalty is doubled assessment. The exemption for 1926 was incorporated in the new law to encourage the declaration of all securities, and thus enable the State to reap the full benefit of the lower tax rates.

London Daily Radio

BY ARTHUR W. KIDDY

[BY WIRELESS—EXCLUSIVE DISPATCH]

[Evening Post Foreign Service, copyright, 1925, New York Evening Post, Inc.]

LONDON, June 16.—Continued weakness of the lira in London as a result of heavy selling in the face of your $50,000,000 credit has occasioned much surprise here.

Sterling's strength is due in some measure to the increased balances you are now more freely offering here for two and three months.

Banks here are still selling investment securities. This is due in part to a gradual contraction in deposits and funds are required for advances.

Financial markets improved after a dull start. Early unsettlement was due to apprehensions over the Chinese situation, but the resultant decline brought in some fresh buying. The closing was better.

The market was adversely affected, however, by the announcement of a new 6,000,000-franc loan to the Great Western Company. French loans were weak in response to the reaction in francs. Chinese developments are beginning to affect the markets, and a slightly duller tone was noticed in all directions. The recent recognition of Russia by Great Britain's Labor government is contrasted with America's consistent determination to ignore the soviet government.

PETITIONS IN BANKRUPTCY

The following petitions in bankruptcy were filed yesterday in Federal District Court:

Charles W. Lenhard, Orange cafe man; debts, $5122.06; assets, $1932.35.

Curtis Warden Chapman, San Bernardino, clerk; debts, $2596.55; assets, $28.50.

Sam Malis, merchant; debts, $14,025.74; assets, $21,650.

Ormay Tahran Brain, San Bernardino, laborer; debts, $4724; assets, $2715.

M. L. Tess, roofing contractor; debts, $9784.97; assets, $13,881.00.

M. D. Bruson, laborer; debts, $1000; assets, $280.30.

Thomas G. Tolbert, real estate dealer; debts, $2286.59; assets, $125.

P. Francis Conners, doing business as "The Blarney Inn," 141 West Eleventh street; debts, $6490; assets, $3415.

H. S. Easton, also known as Hal Easton, salesman; debts, $10,945.92; assets, $150.

Following the closing down of coal mines in parts of Scotland, public aid has been sent to the impoverished families of miners.

BUILDING PERMITS

Permits issued yesterday and valued at more than $2000.

DWELLINGS

JENNIE BELLE AVE., 6275; 5 rms., 30x33; C. Niedzielski, 1422 Bellevue Ave., own.-bldr. ..$4500

REDONDO BLVD., 1871; 5 rms., 32x33; C. Rodgers, 206 W. Ave. 57, own.; Pacific Realty-Cut Homes, Inc., 1339 S. Hill St., bldr. ..$4500

WHITLEY AVE., 2005; 9 rms., 32x43; M. Burkman, 2005 High Tower Dr., own.; Dutra & Burkman, 242 Rialto Bldg., bldr. ..$8000

WESTHOLME ST., 2630; 5 rms., 29x44; H. Bainer, own.; Smith Realty Co., 202 Detwiler Bldg., bldr. ..$4500

GLENCOE WAY, 2945; 6 rms., 28x52; L. Yeager, 1597 W. 21st St., own.; W. Fidell, 1206 W. 23d St., bldr. ..$6500

N. MILTON AVE., 144-6; 10 rms., 46x45; Preston Wright Co., 3961 W. 6th St., own. and bldr. ..$10,000

S. MILTON AVE., 238-40; 10 rms., 37x65; H. Loeffler, 240 S. Hudson, own.; J. Jeffrey, 626 Bullard Dr., bldr. ..$15,000

E. 77TH ST., 987; 5 rms., 25x58; Ostowsky, 4614 Mission Ave., own.; R. Mitchell, 524 W. 69th St., bldr. ..$4250

RUTHERFORD DR., 2884; 6 rms., 28x72; Rearden, 1843 N. Argyle Ave., own.; R. Miles, Banner Pl., bldr. ..$6000

N. HOGEMONT, 178-½-80-82; flats; H. Arbuckle, 2293 W. 9th St., own.; S. Cooper, 4415 W. 2nd St., bldr. ..$16,000

PASADENA AVE., 8599-99-8605-07; stores and offices; F. Gilleson, 147 E. 30th Pl., own.; Sarver & Bos, 641 N. Plymouth, bldr. ..$25,000

S. CATALINA, 2281; 4 flats; S. Elrad, 1815 N. Winona Blvd., own. and bldr. ..$20,000

BAD CHECKS

The following bulletin on bad-check writing was issued yesterday by the forgery detail of the Los Angeles Police Department detective bureau:

A bad-check artist using the name of M. V. Murray, has been forging and cashing checks on the Perfection Sheet Metal Works. The blank checks, numbered from 416 to 430, inclusive, were stolen from the office of the above firm, and on June 12 check No. 420 was issued and the proprietor of a furniture store on East Seventh street cashed it. The check was made payable to M. V. Murray, signed Perfection Sheet Meal Works, by A. R. Marshall and J. L. Treece, and the amount was $37.10.

Following is a description of M. V. Murray: American, brown hair, medium build, 5 feet, 7 inches tall, medium dark complexion, weight 150 pounds, 35 years of age. When last seen wore dark blue suit and fedora hat.

BUSINESS TODAY

United States Excess of Gold Exports Dwindles—Merchandise Trade Holds Well Above Levels of Year Ago. Imports and Exports Hold Up Well.

BY PAUL WILLARD GARRETT

[EXCLUSIVE DISPATCH]

(Copyright, 1925, New York Evening Post, Inc.)

NEW YORK, June 16.—Great was the concern of the easy money advocates around the turn of the year when gold in large quantities began to leave our shores.

They feared that the tide had definitely turned from an excess of gold imports to one of gold exports and that loss of the yellow metal eventually would break the spell of easy money that had helped so effectively to bolster up security prices here. So long as the United States was in possession of roughly half of the world's stock of gold the prospect for continue low rates seemed bright to them but what would happen once the outward flow got under way was by no means so clear.

IMPORTS NOW GAINING

Up to December, 1924, gold for some time previous had been coming to our vaults in substantially larger quantities than it had been leaving. In that month the movement was suddenly and sharply reversed We shipped out $29,000,000 more than we took in. By the next month January, 1925, we shipped out $49,000,000 more than came in. It seemed that the turn finally had come in our gold tide to some observers.

That their judgment was wrong has been emphasized in every monthly statement issued by the government this year. Month by month this rather large excess of gold exports, $69,000,000, which was the talk of all financiers at the time, has been followed by fresh balances on the same side of the ledger, but in amounts steadily diminishing. The excess of gold exports fell to $47,000,000 in February, to $18,000,000 in March, to $13,000,000 in April and, we now learn, to less than $2,000,000 in May.

If imports continue to gain on exports we may soon expect to find our imports more than offsetting exports of the metal. The question naturally arises: How, since we have made several substantial foreign loans is it that the excess gold exports have dwindled since the January bulge?

LOANS NOT ALWAYS GOLD

The January outflow resulted from large shipments made to Germany, but that foreign loans do not always mean large shipments of gold from this country has been demonstrated many times. Even this year we have made loans to foreign countries that involved no loss of gold so far as this country is concerned. Credits are set up here whenever a loan is floated, but a $50,000,000 loan does not necessarily carry that amount of gold from our shores. Purchases may be made in this country on the basis of the credit and the gold left here.

That it is unlikely and undesirable that we will remain the possessor of so much gold are the opinions of many leading economists, but apparently the turn in the tide is not yet at hand. When the outward flow is resumed a large volume may be allowed to pass from our reservoirs before we need to fear a scarcity of the metal.

There is little in the trade figures published yesterday to throw little on the future movement of gold. About all that they reveal is that trade, while suffering its seasonal decline, still holds well above the level of a year ago, both in imports and exports.

MARKET INDEX

The following index will be found convenient for quickly locating market information in this issue of The Times:

	Page
Bond quotations	13
Business news	12
Building permits	12
Citrus fruits	16
California dried fruits	16
Cotton	17
Eggs poultry (butter and eggs)	16
Foreign exchange (money)	14
Grains	16
Hide market	16
Live stock	16
Metal market	16
Money, exchange	14
Produce, Los Angeles	16
STOCKS—	
Boston copper	13
Chicago	13
Los Angeles	14
New York	15
New York oils	13
New York (curb)	13
Stocks and bonds in San Francisco	14
Salt Lake	13

A 7% Income With Public Utility Safety

For the conservative investor seeking the maximum income consistent with safety, the preferred stocks of established public utility operating companies offer a highly attractive investment. Despite the recent decline in utility bond yields, these shares are still available on a 7% income basis. A high call rate, quarterly dividends and exemption from present normal Federal Income Taxes are attractive features.

Among our current offerings is the 7% Cumulative Preferred Stock of the Sioux City Gas & Electric Company priced at $100 per share and accrued dividend, to yield 7%.

The Company, which is a subsidiary of the United Gas Improvement Company, does the entire light, power and gas business in Sioux City, Iowa, and furnishes electricity to the contiguous agricultural territory. Incorporated in 1906, the Company has a long record of successful operation. The preferred stock has an indicated asset value of more than $237 per share, while net earnings for 1924 are at the rate of 3½ times annual dividend requirements.

We shall be pleased to furnish you additional data regarding this unusually attractive issue. Phone BRoadway 6827, or write.

PASADENA 388 Pacific-Southwest Bldg.
HOLLYWOOD 322 Hollywood Security Bldg.
LONG BEACH 402 Pacific-Southwest Bank Bldg.
SAN DIEGO 234 First National Bank Bldg.
SANTA BARBARA 315 San Marcos Bldg.

BLYTH, WITTER & Co.

Fifth Floor, 201-215 West Sixth St., Los Angeles

Phone BRoadway 6827

SEATTLE PORTLAND SAN FRANCISCO CHICAGO NEW YORK

We offer, Subject to Prior Sale

$1,000,000

MAY BUILDING COMPANY

of Missouri

First Mortgage 6% Serial Gold Bonds

Additionally secured by Pledge of First Mortgage on Leaseholds

Denominations of $1,000 and $500—Registerable as to Principal—Interest Payable Annually, May 1 and November 1, at office of Stifel, Nicolaus & Co., Inc., Fiscal Agents, St. Louis, Mo., without deduction for normal Federal Income Tax up to 2%. Callable in whole or part on any interest date on 30 days' notice, at 102 and interest.

The Ralph G. Wolff Co. offers Los Angeles an exceptional opportunity for profitable investment in a splendid security, representing a direct obligation of The May Building Company of Missouri, a subsidiary of The May Department Stores Company of New York, operating the five famous May Stores in Los Angeles, St. Louis, Cleveland, Denver, and Akron, O.

TO PROVIDE FOR NECESSARY EXPANSION IN AMERICA'S GREAT MERCHANDISING SYNDICATE

Like the Los Angeles May Store, The May Company in St. Louis and in Denver has grown to a point where further expansion is necessary. In St. Louis, The May Company is building a modern, fireproof Delivery Station and Warehouse of reinforced concrete, steel and brick construction, seven stories and basement, to cost with the land, more than $1,000,000. In Denver, The May Company is building a six-story addition to its present store, at a cost of $350,000. In addition to these improvements, the Denver leasehold estate of The May Company, which is held until 1973, is pledged to the bondholders as security for the issue.

SECURED EARNINGS—The improvements covered by this issue are to be leased to the May Department Stores Company, at an annual rental ranging from $134,710 per annum in 1925 to $68,970 in 1939. The lessee pays all taxes, insurance premiums, and other charges of every kind. The entire rental is assigned and payable directly to the fiscal agents, in advance monthly installments, and such rental is to be retained by the fiscal agents to pay the principal of the bonds and interest coupons as they mature.

MATURITIES—These bonds mature as follows: $33,000 November 1, 1926, and an equal amount each six months thereafter, to and including November 1, 1939.

TITLE—Title to the property has been examined and approved, as have all legal matters pertaining to the issuance of these bonds, by Messrs. Carter, Norton & Jones, and Messrs. Lewis & Rice, both of St. Louis, Mo.

Price Upon Application

RALPH G. WOLFF CO

General Investment Service

Lincoln Building
742 South Hill
LOS ANGELES
Telephone FAber 1371

Branch Office
1012 Arcade Bldg.
ST. LOUIS, MO.

The statements presented in this advertisement, while not guaranteed, have been obtained from sources which we believe reliable.

"The Oldest Street Improvement Bond House in California"

$25 And Up

Both small and large investors find QUIRK BROTHERS Street Improvement Bonds an ideal security. Any amount, from $25 up, may be invested at 6½% to 7% exempt from Federal Income and California Personal Property Taxes. What other investment offers as high an income with similar safety and tax exemption?

Investigate today. Send for free booklet.

Quirk Brothers

STREET IMPROVEMENT BONDS

1000 Hibernian Building, Los Angeles
310 Watts Building, San Diego

COMMERCE

ty Safety

The Company, which is a subsidiary of the United Gas Improvement Company, does the entire light, power and gas business in Sioux City, Iowa, and furnishes electricity to the contiguous agricultural territory. Incorporated in 1901, the Company has a long record of successful operation. This preferred stock has an indicated asset value of more than $237 per share, while net earnings for 1924 are at the rate of 3½ times annual dividend requirements.

We shall be pleased to furnish you additional data regarding this unusually attractive issue. Phone BRoadway 0327, or write.

YTH, WITTER & Co.
h Floor, 201-215 West Sixth Street
Los Angeles
Phone BRoadway 0327
SAN FRANCISCO CHICAGO BOSTON NEW YORK

ct to Prior Sale
0,000
G COMPANY
ouri
Serial Gold Bonds
First Mortgage on Leasehold.
e as to Principal—Interest Payable demitfel, Nicolaus & Co., Inc., Fiscal Agents. Federal Income Tax up to 2%. Callable ys' notice, at 102 and interest.
Angeles an exceptional opportunity a splendid security, represent- Building Company of Missouri, ent Stores Company of New ay Stores in Los Angeles, St. n, O.
SSARY EXPANSION
HANDISING SYNDICATE
May Company in St. Louis and further expansion is necessary. ding a modern, fireproof Deliv- d concrete, steel and brick con- o cost with the land, more than any is building a six-story addi- 0,000. In addition to these im- e of The May Company, which ondholders as security for this
e covered by this issue are to Company, at an annual rental $68,970 in 1939. The lessee pays arges of every kind. The entire the fiscal agents, in advance be retained by the fiscal agents st coupons as they mature.
ows: $33,000 November 1, 1925, reafter, to and including Nov-
ined and approved, as have all hese bonds, by Messrs. Carter, both of St. Louis, Mo.
cation
LFF CO
Service
Branch Office
1012 Arcade Bldg.
ST. LOUIS, MO.
not guaranteed, have been obtained
n California"
OTHERS Street Im- , from $25 up, may al Income and Cali- estment offers as high
ooklet.
rothers
EMENT BONDS
an Building, Los Angeles s Building, San Diego

BOND QUOTATIONS

Utilities Aid Trading

[BY A. P. NIGHT WIRE]

NEW YORK, June 16.—Buying of public utility liens, particularly the local traction issues, imparted a firm tone to bond trading today. Prices generally moved within extremely narrow limits, with the rails and foreign obligations, as well as the utilities, working irregularly higher.

With railroad freight traffic for the first week in June setting a new high record for the year and hopes held out for a favorable revision of the western rate structure, accumulation of some of the northwest carrier bonds was resumed. Fractional advances were registered by Rock Island, Denver and Rio Grande, Great Northern and St. Paul issues.

Few developments of interest took place in the foreign group. Despite feeble rallies in some of the Mexican obligations, price movements of these bonds generally reflected uneasiness over reports that interest payments on the country's external-debt would not be resumed this year. Mexico assented 5s of 1924 yielded more than 2 points.

Liberty Bonds held fairly steady although there was a noticeable reduction in the buying power which last week carried them to new high levels.

Bankers will offer tomorrow $3,000,000 Kansas City, Mo., 3 to 20-year 4½ per cent sewer bonds at prices to yield 3.90 to 3.95 per cent. The province of Upper Austria has been added to the list of prospective foreign borrowers in this market. It is said to be seeking a loan of $5,000,000.

Following are yesterday's high, low and closing prices of bonds on the New York Stock Exchange and the total sales of each bond. These quotations are received over Associated Press wires, and by monthly transmission the closing is omitted when it is the same as the low, and both low and close are omitted when they are the same as the high.

UNITED STATES GOVERNMENT BONDS
(Dollars and Thirty-seconds of Dollars)

(Sales in $1000)	High	Low	Close
Liberty 3½s	72 101-9	101-1	
Do. 1st 4½s	102-22	102-18	102-21
Do. 2nd 4½s	101-14	101-11	101-13
Do. 1st 4s	102-10	102-6	102-8
Do. 2nd 4s	101-31	101-25	101-29
Do. 4th 4¼s	102-30	102-23	102-28
U. S. Treasury 4s	102-17	102-13	102-15
Do. 4¼s	107-13	107-12	

FOREIGN

(Sales in $1000)	High	Low	Close
Argentine Govt. 7s	101¾	100	100¾
Do. 6s	98	97	97
Austrian Govt. gtd. loan 7s	99	98	98
City of Bordeaux 6s	93	92½	92½
City of Buenos Aires 6½s	96	95½	95½
City of Copenhagen 5½s	96	95½	95½
City of Rio de Janeiro 8s	102	101½	101½
City of Rio de Janeiro 6½s	92	91½	91½
Denmark 4½s	93	92½	92½
Department of Seine 7s	101	100½	100½
Dominican Rep. 1st 5½s	97	96½	96½
Dom. Can. 5½s notes, '29	100	100	100
Do. 5s, '52	99	98½	98½
French Republic 7½s	101	100½	100½
Do. 7s	100	99½	99½
German ext. loan 7½s	99	98½	98½
German Govt. 5½s, '65	93	92½	92½
Do. 5½s, '74	93	92½	92½
Hungarian 7½s	100	99½	99½
Italian Govt. 7s	101	100½	100½
Japanese Govt. 6s	97	96½	96½
Kingdom of Belgium 7½s	101	100½	100½
Do. 7s	100	99½	99½
Kingdom of Denmark 8s	101	100½	100½
Kingdom of Hungary 7½s	100	99½	99½
Kingdom of Netherlands 6s	99	98½	98½
Kingdom of Norway 6s	98	97½	97½
Kingdom of Sweden 5½s	95	94½	94½
Do. 6s	100	99½	99½
Mexican 5s	69	68½	68½
Peru 8s	101	100½	100½
Peru-Leguia-Modifier 8s	101	100½	100½
Peru-Ott. R.R. 1st 6s	96	95½	95½
Prov. of Buenos Aires 6s	93	92½	92½
Prov. of Cordoba 7s	97	96½	96½
Prov. of Santa Fe 7s	97	96½	96½
Republic of Chile 6s	97	96½	96½
Do. 7s	101	100½	100½
Republic of Colombia 6s	97	96½	96½
Do. 6s, '61	96	95½	95½
Republic of Cuba 5s	97	96½	96½
Do. 5s, '44	97	96½	96½
Republic of Panama 5s	97	96½	96½
Republic of Uruguay 8s	103	102½	102½
Do. 6s	97	96½	96½
Royal Dutch East Indies 6s	98	97½	97½
Do. 5½s, '52	92	91½	91½
Russian Republic 7½s	40	39½	39½
Do. 7s	40	39½	39½
Russian ext. loan 8s, '26	40	39½	39½
Russian Govt. 6½s	40	39½	39½
Do. 6s	40	39½	39½
Russian Govt. 5½s	40	39½	39½
Do. 5s	40	39½	39½
Russian Govt. 4s	40	39½	39½
Do. 4s, '64	40	39½	39½
Russian Govt. 3s	40	39½	39½
Do. 3s, '54	40	39½	39½
Russian Govt. 2½s	40	39½	39½
Do. 2½s, '54	40	39½	39½
Russian Govt. 2s	40	39½	39½
Do. 2s, '54	40	39½	39½
Russian Govt. 1½s	40	39½	39½
Do. 1½s, '54	40	39½	39½
Russian Govt. 1s	40	39½	39½
Do. 1s, '54	40	39½	39½
Russian Govt. ½s	40	39½	39½
Do. ½s, '54	40	39½	39½
Russian Govt. 0s	40	39½	39½
Do. 0

The Clearinghouse

News of Spring Street

W. J. Braunschweiger, who associated Orra E. Monnette in the organization of the Bank of America, has again associated himself with the bank in an active capacity as vice-president. The announcement was made yesterday by President Monnette. In addition to his duties as loaning officer, Mr. Braunschweiger has been placed in charge of the personnel of the Bank of America and the Commercial National Bank. He will be assisted in his work by J. R. Rutherford, superintendent of branches.

Will Retire Debt

Directors of the Holly Development Company yesterday voted dividend No. 2 of 10 cents a share, and also decided to retire note indebtedness of $160,000 by the end of this month. The dividend is payable July 15, next, to stock of record July 1.

Firm Name Changed

An announcement was made yesterday of the change in corporate title of the Mortgage Sales Company of California to Wright, Alexander & Greeley, under which new name the company will deal in investment securities on the Pacific Coast.

Wright, Alexander & Greeley have established offices in Los Angeles, San Francisco, San Diego, Portland, Oakland, Pasadena, Sacramento, San Bernardino, San Jose, Santa Barbara, Fresno, Stockton, Riverside, Long Beach and Redlands.

Memphis Bonds Offered

Memphis, Tenn., has sold $612,000 of bonds to the Harris Trust and Savings Bank. Of these, $437,000 are general and street-improvement 4 1-2 per cent bonds and $175,000 are general hospital, auditorium and market 4 per cent bonds. The 4 1-2 per cent bonds are due January 1, 1926 to 1939, and are being offered at prices to yield 4 to 4.20 per cent. The 4 per cent bonds are due January 1, 1928 to 1952 and are being offered at prices to yield 4.05 to 4.15 per cent.

Address Realty Board

Harold E. Craig, manager of the research department of the First National Bank of Los Angeles, Pacific-Southwest Trust and Savings Bank and First Securities Company, will address the regular weekly luncheon of the Huntington Park Realty Board today. Mr. Craig's subject will be "The Trend of Business."

Offer Rail Bonds

An issue of $550,000 Shelby county, Tennessee, jail, auditorium and public market 4 3-4 per cent bonds is being offered by the Harris Trust and Savings Bank at prices to yield 4.20 per cent. The bonds are due serially May 1, 1935 to 1954.

INSURANCE NOT TAXED

Goodcell Explains Decision Handed Down by High Court

Any amount of insurance exceeding $40,000, taken out prior to the passage of the Revenue Act of 1918, will not be taxable under the existing Federal Estate Tax Law, Collector of Internal Revenue Goodcell announced yesterday, following receipt of a ruling from the Internal Revenue Department at Washington.

"This decision was handed down by the United States Supreme Court recently, and means that the Revenue Act of 1918 is not retroactive in application and the amount of insurance in excess of $40,000 can not be included in the gross estate of a decedent where the policy is taken out and a beneficiary, other than the estate, has been designated prior to the date of the passage of the act," Collector Goodcell explained.

LOS ANGELES EXCHANGE

BONDS

Sales		Bid.	Asked.
	Amalg. Sugar 7s, '37	104	
	Ann. Factors 7s, '36	102	
	Associated Oil 6s, '25	100¼	
	Cal.-Wash.N.S.&.7s,'37	100¼	
	Cal.-Or. Pr. 7½s, '41	110	
	Do. 6s, 1942	103	
	Cal. Pet. 6½s, 1933	103	
	Columbia Oil 7s, '42	98½	
	General Pet. 6s, '26	101¾	
	Do. 7s, 1931	106	
	G. W. Power 5s, '46	98	
	Do. 6s, 1949	102	
	Do. 6s, 1952	102	
	Do. 7s, 1950	110	
	Northwest Sa. 7s, '36	99½	
	Holly Sugar 7s, '37	101½	
	L. A. G.&E. 5s, '34	100	
	Do. 5s, 1939	100	
	Do. 5½s, 1942	99¾	
	Do. 5½s, 1947	99¾	
	Do. 5½s, 1949	99¾	99⅞
	Do. 5s, 1942	100	
	Do. 7s, 1928	101½	102
	Do. 7s, 1931	106	106½
	L.A.Pac. pfd. 6s, '30	91½	
	Do. 1st 5s, 1931	98	
	Do. 1st rfd. 5s, '43	85½	
	L.A.Spring St. 5s, '30	100	
	Do. 1st rfd. 5s, '48	87½	88¼
	Mkt. St. Ry. 7s, '49	99¾	
	Mt. Whitney 6s, '37	100	
	M.&Laguna R. 7s, '38	100	
	Nev.-Cal. El. 6s, '48	99½	
	Do. 6s, 1952	99½	
	Orpheum Cr. 7½s, '35	101½	
10,000	P. E. Ry. 6s, 1942	91¾	92½
	Pac. G.&E. 5s, 1942	100	
5,000	Do. "B" 5s, 1941	100	
	Do. "A" 7s, 1940	109¼	
5,000	Do. 5½s, 1953	100½	
	Pac. L.&P. 5s, 1942	100	
5,000	Do. 5s, 1951	100	
	Pac. T.&T. 1937	100	
	Do. 5s, 1952	100	
	S. D. G.&E. 5s, '39	100	
	Do. 5s, 1947	102½	
	S. J. L.&P. 5s, 1945	100	
	Do. "A" 6s, 1950	107½	
	Do. "B" 6s, 1950	103	
	Do. "C" 6s, 1950	103	
1,000	Do. "D" 6s, 1950	103	
2,000	Do. 7s, 1931	107½	
5,000	Sierra-S.F. 1st 5s, '49	94½	95¾
	Do. 3rd 5s, 1949	90	90
	So. Cal. Ed. 5s, '39	100¾	
	Do. 5s, 1946	97	
	Do. 5s, 1941	101¾	
10,000	Do. 5s, 1942	101¾	101¾
	Do. 5s, 1943	101¾	104
10,000	S. Cal. Gas 5½s, '52	98¼	
	Do. 5s, 1939	102	
	Do. 6s, 1950	102	
2,000	Do. 7s, 1931	107½	
	So. Cal. Ed. 7s, '47	98	
10,000	So. Ca. Gas 5½s, '42	98¼	98¾
	Sperry Flour 6s, 1943	99	
	Sutter Basin 6s, '27	93	
	Union Oil 5s, 1931	100	100¼
	Do. 5s, 1935	100½	100¾
	Do. 5s, 1942	104	104⅝
	United Oil 7s, 1929	101	
5,000	W. Pacific 4s, 1939	93	94
	Do. 5s, 1940	94	
	W.States G.&E. 5s, '42	97	
	Do. 6s, 1947	100	
	E. S. Water 6s, 1942	100½	103¼
	Do. 6s, 1944	101½	102¾
	Do. 6s, 1955	101¼	101¾

Oil Stocks—

	Assd. Oil, new stock	39.75	
	Brookshire Oil	1.00	
	Buckeye Union pfd.	.65	
1,000	Calif. Pet. Com.	39.00	
	Central	.60	
	Fullerton Oil	2.25	
8	General Pet. com.	50.25	
	Gilmore Oil	12.00	12.50
1,400	Holly Dev. Co.	1.75	1.75
10	Henderson Pet.	72.50	75.00
	Julian Pet. pfd.	12.75	13.00
10	Do. com.	8.25	8.50
	Jade Oil	.07	.13
11,725	Marine Corp.	1.85	1.90
	Mascot	1.40	1.55
1,000	Midway Northern	.72	
	Occidental Pet. com.	.08	
	Do. Pfd.	.50	
	Oilods Land Co. oil	.42	.45
	Pacific Oil	38.75	
	Palmer Union pfd.	.22	.28
	Republic Petroleum	.60	.65½
	Rice Ranch Oil	1.10	1.20
	Rio Grande Oil com.	42.00	50.00
	Shell Union	25.12½	25.87½
190	Standard Oil of Cal.	66.50	
	Treasure Oil	.67½	.75
225	Union	38.62½	39.75
20	Union Oil Associates	39.25	39.50
674	United Oil	53.75	53.87½
34,300	U. S. Royalties	.23½	.24
	Victor Oil	.35	

Industrials—

	Globe G.&M. pfd.	98.00	
	Do. com.	53.00	57.00
	Goodyear Textile	67.75	
	Western Chemical	.67½	.68½

Public Utilities—

10	L. A. G.&E. pfd.	95.87½	
	Pac. G.&E. com.	116.50	
20	S. J. L.&P. 7s pfd.	97.00	
	Do. com.	39.00	
10	Do. prior pfd.	101.25	
1	So. Cal. Gas 6s pfd.	93.00	
	S. C. Ed. pfd.	121.00	126.00
74	Do. 7s pfd.	107.25	
2,342	Do. com.	118.25	118.62½
60	Do. 6s, 1952	94.00	94.50
5,000	Sierra-S.F. 1st 5s, '49	94.00	107.00
	Do. 3rd 5s, 1949	100	
	So. Cal. Ed. 5s, '39	100¾	
	Do. 5s, 1946	97	
	Do. 5s, 1941	101¾	
10,000	Do. 5s, 1942	101¾	101¾
	Do. 5s, 1943	101¾	104
10,000	S. Cal. Gas 5½s, '52	98¼	
	Do. 5s, 1939	102	
	Do. 6s, 1950	102	
2,000	Do. 7s, 1931	107½	
	So. Cal. Ed. 7s, '47	98	
10,000	So. Ca. Gas 5½s, '42	98¼	98¾
	Sperry Flour 6s, 1943	99	
	Sutter Basin 6s, '27	93	
	Union Oil 5s, 1931	100	100¼
	Do. 5s, 1935	100½	100¾
	Do. 5s, 1942	104	104⅝

Bank Stocks—

	Bank of Italy	230.00	232.00
	California Bank	285.00	295.00
	Citizens' National	227.00	
	Commercial National	220.00	240.00
	Continental National	117.50	135.00
	Farm. & Mer. Nat.	140.00	
	Federal Holding Co.	140.00	
40	First National	535.00	585.00
	Merchants' National	235.00	250.00
	Nat. City Bk., L. A.	154.00	
	Pacific National Bank	130.00	
	Sec. Tr. & Sav. Bk.	140.00	
	Un. Bk. & Tr., L. A.	190.00	
	Wellington Bank	220.00	
	Banshity Corp.	192.00	197.00

MINING STOCKS

Ostman District—

	Argo Mines		.05
	Black Range	.01	.01½
2,000	Boundary Cone	.01	.01½
20,000	Gold Dust	.04	.04½
	Gold Ore Mining Co.	.02	.02½
	Holly Mines	.01	.01½
15,000	North Star	.02	.02½
	Ostman Gold	.01	.02
47,300	Ostman United	.04½	.05
	San Francisco Gold	.08	.11
5,000	Sun Dial	.01	
	Sunnyside Mining	.01½	.02
	Tallerido		.02
	True Blue		.03
2,000	United American	.04	.04½
	United Eastern	.02	.03
14,000	Big Jim Mines	.11½	.12

Other Districts—

1,000	Primos Consolidated	.08	.09½
	Richmond M. D.	.02	.03
1,000	Simon Silver-Lead	.05½	.06
	Silversmith Mines		.08
	Virginia Louise		.10
	Yellow Pine	.06	.07
	Yellow Dog	.15	.19

SALES

MORNING SESSION

STOCKS

Big Jim Mines—
1,000 ..... .11
6,000 ..... .11½
Cal. Pet. com.—
100 ..... 30.25
100 ..... 30.12½
100 ..... 30.00
100 ..... 29.87½
First Nat. Bank—
40 ..... 535.00
Gen. Pet. com.—
6 ..... 57.12½
Gold Dust—
6,000 ..... .04
Holly Dev.—
200 ..... 1.73
Henderson Pet.—
10 ..... 75.00
L. A. Investment—
50 ..... 7.15
500 ..... 7.16
100 ..... 7.15
100 ..... 7.16
600 ..... 7.14
27 ..... 7.12
710 ..... 7.10
400 ..... 7.09
Mortgage Guar. rights—
10 ..... 11.50
Midway Northern—
1,000 ..... .73
Marine Corp.—
700 ..... 1.94½
1,675 ..... 1.94
1,000 ..... 1.93½
1,300 ..... 1.93
1,000 ..... 1.92½
1,000 ..... 1.92
1,000 ..... 1.93
400 ..... 1.92
North Star—
15,000 ..... .02
Ostman United—
12,000 ..... .05½
300 ..... .06
15,000 ..... .05
S. Cal. Edison 7s—
11 ..... 107.00
30 ..... 107.25
30 ..... 107.00
23 ..... 107.25
San Jose Price—
12 ..... 101.25
S. Cal. Edison com.—
125 ..... 118.00
100 ..... 118.25
50 ..... 118.00
50 ..... 118.25
251 ..... 118.00
S. Cal. Edison 6s pfd.—
92 ..... 94.00
Standard Oil (Cal.)—
105 ..... 61.00
5 ..... 60.75
Union Oil Associates—
10 ..... 39.50
United Oil—
270 ..... 53.50
248 ..... 53.62½
5 ..... 53.50
U. S. Royalties—
3,000 ..... .24½
5,000 ..... .24
Union Oil (Cal.)—
110 ..... 39.75

INFORMAL

S. Cal. Edison com.—
125 ..... 118.00
L. A. Investment—
100 ..... 7.00
Marine Oil Corp.—
1,500 ..... 1.93

BONDS

S. & S. F. 1st 5s, '49—
5,000 ..... 94.50
San Jose, 7s, '31—
9,000 ..... 106.00
S. Jose, "B" 6s, '52—
1,000 ..... 102.50
S. Ca. G.&E. 5½s, '42—
10,000 ..... 99.21

AFTERNOON SESSION

STOCKS

S. Jose, 7s pfd.—
70 ..... 97.00
L. A. G. & E. pfd.—
20 ..... 95.87½
Edison 7s pfd.—
3 ..... 107.25
San Jose, Price—
3 ..... 101.25
Edison com.—
195 ..... 118.00
175 ..... 118.25
9 ..... 118.00
21 ..... 118.25
100 ..... 118.50
75 ..... 118.75
200 ..... 118.50
L. A. Investment—
100 ..... 7.10
500 ..... 7.12
100 ..... 7.10
500 6-5 ..... 7.10
300 ..... 7.14
1,000 ..... 7.15
100 ..... 7.16
2,525 ..... 7.15
100 ..... 7.13
Mort. Guar. rights—
31 ..... 11.50
Union Associates—
10 ..... 39.25
Julian com.—
1 ..... 8.50
S. Cal. Gas 6s—
1 ..... 93.00
Cal. Pete. com.—
100 ..... 30.00
100 ..... 30.12½
Holly Dev.—
250 ..... 1.73
100 ..... 1.75
900 ..... 1.74
United Oil—
210 ..... 53.75
Marine Corp.—
250 ..... 1.93
100 ..... 1.94
1,000 ..... 1.93½
1,000 ..... 1.94
2,000 ..... 1.95
U. S. Royalties—
4,000 ..... .24
300 ..... .24½
16,000 ..... .23½
Union Oil (Cal.)—
8 ..... 39.00
10 ..... 39.75
60 ..... 39.50
30 ..... 39.62½
Ostman United—
30,000 ..... .05
United American—
2,000 ..... .04
Boundary Cone—
7,000 ..... .01
Sun Dial—
5,000 ..... .01
Big Jim Mines—
5,000 ..... .11½
Simon Silver—
1,000 ..... .05½
Prince Cons.—
1,500 ..... .06

INFORMAL

Gold Dust—
14,000 ..... .04

BONDS

Pac. G. & E. 5½s, '52—
5,000 ..... 102.50
Pac. L. & P. 5s, '51—
5,000 ..... 100.25
Pac. G. & E. 5s, '41—
2,500 ..... 106.00
Edison 6s, '44—
10,000 ..... 105.25

BAY CITY MINES

(Closing quotations on the San Francisco Stock Exchange as received over private wires of Logan & Bryan, 636 South Spring street.)

	Bid.	Asked
Goldfield District—		
Combination Fraction	.01	.02
Florence	.05	.06
Goldfield Cons.	.04	.05
Kewanee	.02	.03
Lone Star	.02	.03
Manhattan District—		
Manhattan Cons.	.01	.02
White Caps	.12	.13
Grandma	.01	.02
Somerhead Gold	.06	.07
Cracker Jack	.01	.02
Great Bend	.02	.03
Comstock District—		
Con. Virginia	.05	.06
Mexican	.08	.10
Ophir	.01	.02
Savage	.01	.03
Sierra Nevada	.01	.03
Union	.02	.03
Belmont	.55	.65
Cash Boy	.02	.03
Gypsy Queen	.08	.10
Halifax		.02
North Star	.01	.02
Rescue Eula	.04	.05
Tonopah Extension	1.00	1.02½
West End	.37	.40
Tonopah Divide	.14	.15
Other Districts—		
Nevada Hills		.18
Round Mountain	.15	.16
Simon	.05	.06
Development	.01	.02
Silver King	.03	.04
Boundary Red Mountain	.04	.05
Sutherland	.08	.09
Belcher	.01	.02
West Extn.	.04	.05
Hamill	.04	.05
Prince	.05	.07

MARKET FLASHES

[BY A. P. NIGHT WIRE]

NEW YORK, June 16.—Stocks higher; rally rally on record freight traffic reports.

Bonds steady; rail and traction issues advanced.

Foreign exchanges easy; French francs and lire reactionary.

Cotton firm; bullish crop reports.

Sugar steady; firmer spot market.

Coffee higher; unfavorable crop news.

CHICAGO, June 16.—Wheat weak; larger estimate of Canadian crop.

Corn lower; favorable weather.

Cattle higher; small receipts.

Hogs firm; demand good.

NORTHERN BONDS

Following are the quotations on San Francisco Bond Exchange as received over private wires of Logan & Bryan, 636 South Spring street:

STOCKS

Bid.	Asked.
688 Associated Oil Co.	39.75	40.00
25 Bassetlady Corp.	107.75	108.00
Bank of Cal., N. A.	221.00	
C. L. Best Tractor	1.50	
1,100 Cal. Copper Corp.	1.45	1.47½
150 Cal. Packing Corp.	115.00	115.00½
50 E. S. Water 7s pfd.	91.00	
100 Federal Telegraph 4s.	7.50	
General Pet. pfd.	98.25	
200 Do. com.	58.50	59.50
74 G. W. Power pfd.	101.25	101.50
98 Haw. Coml. & Sugar	47.50	47.62½
12 Hawaiian Pineapple		61.00
Honolulu Cons. Oil	3.00	3.12½
Hutch. Sugar Plant	12.00	
340 K. S. Trac. pr. pfd.		97.75
Do. com.	44.00	45.00
98 L. A. G.&E. pfd.		94.25
50 Magnavox Co.	2.00	
700 Marie Antoinette Oil	3.25	3.37½
Oahu Sugar Co.	53.00	53.75
70 Pac. G.&E. 1st pfd.		98.87½
100 Pac. Pipe Line	110.00	
520 Pacific Oil	38.12½	38.50
5 Pacific T.&T. pfd.	99.00	
20 P. S. Ser. 7% pfd.	98.00	
S. J. L.&P. com.	37.00	40.00
2,400 Shell Union Oil com.	25.12½	25.62½
230 Sperry Flour com.	39.00	
Spring Valley Water	80.75	80.50
70 Standard Oil of Cal.	66.75	
100 Texas Cons. Oil	70.00	.75
430 Union Oil Associates	38.25	38.50
175 Union Oil of Cal.	39.62½	39.75
75 Union Oil Dev. com.	39.50	39.62½
200 United Oil	53.62½	53.75
300 U. S. Petroleum Co.	1.75	1.80
400 Universal Cons. Oil	1.87½	

BONDS

	Associated Oil 6s, '38	102½	103½
	Cal. G.&E. Cor. 5s, '37	100¾	100¾
	Cal.-Pac. Sp. 7s, '37	101	101½
	Do. 6s, Ser. 1926		100¾
	General Pet. 7s, '31	110	
6,000	K. S. ref. 5s, 1951	82¾	82½
	Mkt. St. Ry. 7s, '50	100	
2,000	Miller & Lux 7s, '39	102½	103
	Pac. G.&E. 5½s, '42	99	
	P. E. Ry. 5s, 1942	89½	
4,000	P. T.&T. ref. 5s, '37	91	
4,000	S. J. L.&P. 5s, '45	100¼	
	S.P.R.R. ref. 4s, '55	91	
1,000	Sperry Flour 6s, '42	99½	99¾
	Spring V. W. 5s, '43	100	100
3,000	Un. Oil Cal. 5s, '31	100	100¼

BANK NOTES, COINS

Current buying rates, corrected daily by the Foreign Department of the Bank of Italy. (Rates quoted per 100 units.)

Country—	Notes	Gold	Silver
Australia	480.00	480.00	350.00
Belgium	4.20	18.00	7.00
Canada	99.50	99.50	93.00
Denmark	18.20	22.50	18.00
England	481.50	482.00	480.00
Finland	20.10	20.25	20.00
Germany		23.50	5.00
Greece (new)	1.55	18.00	7.00
France	4.65	18.00	7.00
Italy	3.50	18.00	7.00
Japan	45.00	48.50	22.00
Norway	18.20	22.50	18.00
Spain	14.15	18.00	18.00
Sweden	26.10	25.50	18.00
Switzerland	18.85	18.00	7.00

LIBERTY BONDS

(Quotations in dollars and thirty-seconds, furnished by Bond Department, Bank of Italy.)

LOS ANGELES

	Bid.	Asked.
First 3½s	100-28	101-2
First 4s	100-16	100-20
Seconds 4¼s	101-0	101-12
Third 4¼s	101-24	101-26
Fourth 4¼s	102-24	102-26
Treasury 4¼s	101-1	101-7
Treasury 4s	100	100-6

SAN FRANCISCO

	Bid.	Asked.
First 3½s	100-28	101-1
First 4s	100-16	100-20
Third 4¼s	101-0	101-12
Fourth 4¼s	101-23	101-29
Treasury 4¼s	102-23	102-29
Treasury 4s	101-2	101-6
Treasury 4s	100-1	100-5

CLEARINGS, MONEY

Clearings yesterday were $31,301,487.04, an increase of $3,159,062.90 over the corresponding day of a year ago.

Clearings

1925	1924	1923
Monday— $28,612,861.35	$23,369,999.84	$24,229,410.58
Tuesday— $31,301,487.04	$28,142,825.54	$24,028,575.11

Bank Debits

Saturday	$27,629,426.00
Monday	$3,941,895.00

Foreign Exchange

[Furnished by Farmers' and Merchants' National Bank]

	Over $100
England, per pound sterling	4.86%
France, per 100 francs	3.90
Germany, per 100 marks	23.82
Belgium, per 100 francs	4.79
Italy, per 100 lire	3.81
Czecho-Slovakia, per 100 kronen	2.99
Denmark, per 100 kronor	19.65
Finland, per 100 Markka	2.52
Greece, per 100 Drachmas	1.72
Holland, per 100 guilders	40.28
Jugo-Slavia, per 100 dinars	1.74
Norway, per 100 kroner	17.00
Rumania, per 100 lei	0.47
Spain, per 100 pesetas	13.76
Sweden, per 100 kronor	26.86
Switzerland, per 100 francs	19.30
Hongkong, per 100 local currency	56.00

New York Rates

[BY A. P. NIGHT WIRE]

NEW YORK, June 16.—Foreign exchange irregular. Quotations in cents:

Great Britain—Demand, 4.85⅝; cables, 4.85¼; sixty-day bills on banks, 4.81⅝.

France—Demand, 4.75⅝; cables, 4.76⅛.

Italy—Demand, 3.81⅜; cables, 3.82⅛.

Belgium—Demand, 4.76½.

Germany—Demand, 23.81.

Holland—Demand, 40.15⅝.

Norway—Demand, 16.85.

Sweden—Demand, 26.75⅜.

Denmark—Demand, 19.92.

Switzerland—Demand, 19.41⅛.

Spain—Demand, 14.39.

Greece—Demand, 1.67.

Poland—Demand, .19½.

Czecho-Slovakia—Demand, 2.96.

Jugo-Slavia—Demand, 1.75.

Austria—Demand, .14⅝.

Rumania—Demand, .46½.

Argentina—Demand, 40.56.

Brazil—Demand, 11.09.

Tokio—Demand, 46⅝.

Shanghai—Demand, 77⅝.

Montreal—Demand, 100.

Money Markets

NEW YORK, June 16.—Call money: steady; high, 3%; low, 3%; ruling rate, 3%; closing bid, 3%; offered at 4; last loan, 3%. Call loans against acceptances, 3¼. Time loans, steady; mixed collateral, 60 to 90 days, 3%; 4 to 6 months, 3%@4. Prime commercial paper, 3%@4.

Silver Quotations

NEW YORK, June 16.—Bar silver, 69½; Mexican dollars, 53¾.

[BY CABLE AND ASSOCIATED PRESS]

LONDON, June 16.—Bar silver, 31 13-16d per ounce. Money, 3% per cent. Discount rates: Short bills, 4% per cent; three months' bills, 4¼@4 7-16 per cent.

TAX FREE

We Offer

$37,755.00

Fresno County, California

Van Ness Blvd. Road District Improvement No.

6% Gold Bonds

This improvement consists of paving and otherwise improving Van Ness Blvd., between Kern and Shields avenues which lies directly within Fresno City limits.

Bonds issued under 1907 Act.
Denominations $1000 and $500.
Maturities 1930 to 1944 inclusive.

Priced to Yield

5½%

The Elliott-Horne Co.

614 South Spring St.
LOS ANGELES — TR-8400
San Diego — Long Beach
Paid-up Capital ONE MILLION DOLLARS

TAX FREE

BOND DEALERS SINCE 1904

INCOME TAX FREE
Guaranteed 6% Securities

New Issues — Series "M I"

Municipal Ownership Certificates

Secured by 110% Street Improvement Bonds

The eighth issue of these Certificates, making a total of $1,600,000, has been largely oversubscribed. A new series "M I" is now available.

These Certificates offer the safety and tax exemption of Street Improvement Bonds without the care and personal attention such bonds usually require. They are non-callable and mature in in ten years. In the opinion of counsel, they are exempt from Federal Income Tax and California Personal Property Taxes.

PRICE 100 AND INTEREST TO YIELD 6%

Descriptive Circular on Request

MUNICIPAL BOND COMPANY
Hammond Brothers Company
Sales Representatives
1100 HELLMAN BANK BLDG
SEVENTH & SPRING STREETS
TELEPHONE TRINITY 8501
LOS ANGELES CALIFORNIA

Established 1889 — Assets Over $9,000,000

If You Need Money for Improvements

Let us help you. First-class improvements add so materially to the value of a property that it will pay you to borrow money to make them. Our sensible system of repayment makes a loan from us doubly safe and helpful.

We loan money for building purposes and on improved property for any legitimate purpose. By our system of monthly repayments you are constantly reducing your indebtedness. This represents a real saving, because you pay interest only on the amount still due. As you are reducing that amount each month you pay less interest each month and more on the principal.

It is worth considering. Call or write for particulars.

OFFICERS AND DIRECTORS

J. M. ELLIOTT, President
(Chairman Board of Directors First National Bank)

A. E. Pomeroy, Vice President
Wm. Rhodes Herrey, Vice President
(Executive Vice President Pacific-Southwest Trust and Savings Bank)
W. D. Woodwine, Treasurer
(President Merchants National Bank)
C. H. Wade, Secretary
Thomas W. Banks
(Vice Pres. Banks, Huntley & Co.)
Henry O. Wheeler
(Vice Pres. John M. C. Marble Co.)
D. M. CUTHBERT, Loan Inspector.

STATE MUTUAL
Building and Loan Assn.
722 South Spring St.

NEW ISSUE

$500,000

Arkansas-Missouri Power Company

Ten-Year 6½% Gold Debentures

Dated May 1, 1925 — Due May 1, 1935

Denominations $100, $500, $1,000. Interest payable May 1st and November 1st at New York Trust Company, New York. Registerable as to principal. Redeemable as a whole or in part at the option of the Company up to and including May 1st, 1928, at 105 and accrued interest, the redemption price decreasing ½ of 1% to 102 and accrued interest.

The Company agrees to reimburse the resident holders of these Debentures, if requested within 60 days after payment in the manner provided in the Trust Indenture for the Pennsylvania Four Mill Tax, District of Columbia Five Mill Tax, Connecticut Four Mill Tax, Maryland 4½ Mill Tax, CALIFORNIA PROPERTY TAX not exceeding Four Mills per annum and the Massachusetts Income Tax not exceeding 6% per annum. The company agrees to pay the Normal Federal Income Tax not to exceed 2%.

NEW YORK TRUST COMPANY, NEW YORK, TRUSTEE

From the accompanying letter of the Vice-President of the Corporation he summaries as follows:

The Company will furnish without competition electric light and power to 6781 customers (exclusive of towns served wholesale) through its 187 miles of transmission lines, in 27 prosperous communities with an aggregate population in excess of 57,000, located in the Southeast section of Missouri and the neighboring Northeast section of Arkansas and extending North into Missouri.

The present aggregate plant capacity is in excess of 6,300 H.P., principally Hydro-electric and Diesel engine generation. The aggregate daily capacity of the various artificial ice plants is over 140 tons.

EARNINGS

Year Ended March 31st, 1925

Gross Earnings	$693,614.42*
Operating Expenses and Taxes other than Federal Income Taxes	392,493.34
Net Earnings	$261,121.28
Annual interest requirements on First Mortgage Bonds	116,991.00
Balance	$144,820.28
Annual interest requirements on $500,000 Ten Year 6½% Debentures (this issue)	32,500.00
Balance	$112,120.28

BALANCE AVAILABLE FOR INTEREST ON DEBENTURES IS OVER 4.4 TIMES ANNUAL INTEREST REQUIREMENTS

*Includes partially estimated Net Earnings of small properties to be leased (which aggregate less than 5% of the total). The above earnings do not reflect benefits from economies in operating the newly acquired properties through transmission line connections nor from additional new business which can now be connected due to the recent installation of 1,125 H.P. and 1,000 H.P. Diesel engine units at Caruthersville and Walnut Ridge now in operation, nor from additional Hydro Electric development now planned in connection with sites now owned.

VALUATION

The depreciated property values based upon recent appraisals by Messrs. Day & Zimmermann, Philadelphia, covering the Eastern Group, and by Messrs. Hagenah & Erickson, Chicago, covering the Walnut Ridge and Mammoth Spring groups plus subsequent capital expenditures since the date of appraisals, aggregate $2,968,507 which, after deducting outstanding First Mortgage Bonds, leaves an equity of $1,095,307 for the $500,000 Ten Year 6½% Debentures or over $2,000 for each $1,000 outstanding Debenture.

GENERAL

The Trust Agreement provides a Sinking Fund for the retirement in each of the years 1927 to 1930, both inclusive, of 1% in each of the years 1931 to 1934, both inclusive, 1½% of the maximum amount of Debentures at any one time outstanding. In addition to satisfactory franchises, the operations are under the jurisdiction of the Public Utility Commission of Missouri and the Railroad Commission of Arkansas which is a further protection. Adequate railroad facilities serve the communities and connect large timber resources and allied industries. The great fertility of the soil and wide range of successful crops assure permanent prosperity, increasing values and continuous development to this territory. Proceeds from the sale of these bonds will be used to pay in part for new properties, increased generating capacity and extensions and interconnection of transmission lines.

MANAGEMENT

The Company is controlled through stock ownership by Interstate Electric Corporation and is under the supervision and management of General Engineering & Management Corporation.

Legal matters have been passed upon by Messrs. Chadbourne, Hart, Jaeckel and Brown, New York, and by Mr. A. Z. Patterson, Kansas City.

The accounts for the year ended December 31, 1924, have been audited by Messrs. Barrow, Wade, Guthrie & Company, covering the Eastern (Blytheville-Caruthersville) group and by Messrs. Peat, Marwick, Mitchell & Company, covering the Walnut Ridge and Mammoth Springs groups, and the accounts of all groups have been brought to date by the Company's auditors.

PRICE 96½ AND INTEREST TO YIELD 7%

A. E. Fitkin & Company
(F. H. Richmond, Manager)

R. E. Wilsey & Company — Beverley Bogert & Company

The information and statistics that appear herein are not guaranteed but have been obtained from sources we believe to be reliable.

TAX FREE

We Offer

$37,755.00

Fresno County, California

Van Ness Blvd. Road District Improvement No.

6% Gold Bonds

This improvement consists of paving and otherwise improving Van Ness Blvd., between Kern and Shields avenues which lies directly within Fresno City limits.

Bonds issued under 1907 Act.
Denominations $1000 and $500.
Maturities 1930 to 1944 inclusive.

Priced to Yield

5½%

The Elliott-Horne Co.

614 South Spring St.
LOS ANGELES — TR-8400
San Diego — Long Beach
Paid-up Capital ONE MILLION DOLLARS

TAX FREE

BOND DEALERS SINCE 1904

INDEPENDENT OILS
Gulf Production Co.

This company, controlled by the Mellon's of Pittsburgh, is one of the best. Its balance sheet shows:

Assets
Stock outstanding
Surplus
Current Assets
Current Liabilities

Dividend $1.50 Annually — Yield at Market Price

Its growth is one of the wonders of the oil industry. Production in United States around

STOCK PRICES SWING UPWARD

Railroad Shares Lead in Market Advance

Trading Under Domination of Professionals

Reactionary Tendencies in Petroleum Group

[BY A. P. NIGHT WIRE]

NEW YORK, June 16.—Stock prices swung upward under the leadership of the railroad shares. Trading continued under the domination of professionals, whose operations were aided by cheap money rates. Business was in slightly reduced volume, the day's sales aggregating about 1,000,000 shares.

Establishment of a new 1925 freight traffic record in the week ended June 6 stimulated the demand for the rails, with special strength being shown by the northwestern carriers on more favorable weather news. "Soo" preferred jumped 4 points to 82, the common advanced 2¼ to 37, and Chicago and Northwestern moved up 2½ to 57½, while net gains of a point or more were recorded by Atlantic Coast Line, Great Northern preferred, Norfolk and Western, Northern Pacific, Union Pacific, Chicago Great Western preferred, Western Pacific and the Wheeling and Lake Erie issues.

MOTOR STRENGTH

Motors presented several points of strength. Mack Motors crossed 34 to a new top in anticipation of increased earnings through the sale of the new car to be put on the market this week. Pierce-Arrow common and preferred also attained new top prices at 24¾ and 77¾, respectively. Mack Truck advanced more than 3 points to 180¾, and then yielded slightly on profit taking.

Reactionary tendencies again predominated in the oil group, although special buying took place in Independent Oil and Gas, which jumped over 2 points to a new maximum figure at 40½ on reports that the company had received an offer of $4,000,000 for a 50 per cent interest in its holdings in Lincoln county, Oklahoma.

STEELS GAIN

A temporary burst of strength in United States Steel common sent that stock up to 117, as against a previous close of 115¾, but it canceled nearly all of its gain in the later trading. Other pivotal industrials were well supported, American Can and Baldwin each showing net gains of more than 1 point at 167¾ and 115¾, respectively. Dupont was run up nearly 7 points to 176¾ and General Electric closed nearly 5 points higher at 290½. Burns Brothers "A" also showed a gain of 5 points at 106¾.

Call money held steady at 3¾ per cent. The time money and commercial paper markets continued quiet with rates unchanged.

Weakness of Italian lira, which established a new low record for the year at 3.81¾ cents, was the feature of the irregular foreign exchange market. Demand sterling ruled slightly higher around $4.85¾, but French francs turned reactionary, breaking 7 points to 4.75 cents. Belgian francs weakened in sympathy, but the other European rates showed only nominal changes.

Stock Market Averages

	Twenty Industrials.	Twenty railroads.
Tuesday	122.59	100.77
Monday	122.36	101.37
Week ago	120.63	100.70
Year ago	98.85	94.21
1925, high	122.59	101.56
Low, 1925	111.51	96.13

Total sales, 1,004,000 shares.

NEW YORK STOCK EXCHANGE

[Official quotations as reported yesterday to E. F. Hutton & Co., members of the New York Stock Exchange, 643 South Spring street.]

NEW YORK, June 16.—Following are closing prices, sales, high and low quotations, net change today, and high and low, 1925:

1925 High	1925 Low	Div.	Stocks	Sales.	Open.	High.	Low.	Close. Bid.	Net change.
109½	99	6	Adams Express					99	
13½	11¾		Advance Rumely						
13½	9¾	50c	Ahumada Lead						
14¾	9¾	4	Air Reduction						
19	14		Ajax Rubber						
8¾	7¾	1	Allied Chemical						
8¾	7¾		Allis Chalmers						
87	82	7	Do. pfd						
27¾	25¾		Am. Agricultural Chemical						
108	104	7	Do. pfd						
92	89½	4	American Bank Note						
19¾	18¾	1	American Beet Sugar	1,300	19	19¾	18¾	19	
81	80	6	Do. pfd						
119¾	115¾	7	American Beach Magnesite	200	117	117	117	117	
167¾	115¾	10	American Can	6,000	167	169¾	167	169¾	
117¾	115	7	Do. pfd						
107¾	104	7	Am. Car & Foundry (new)	1,500	104¾	106	104¾	106	
117	115	7	Do. pfd						
6¾	5¾		American Chicle						
39¾	38¾	2	American Drug	100	39¾	39¾	39¾	39¾	
100	100	6	American Express	200	131	131	131	131	
44	37¾	2.40	American Hide & Leather	33,500	39¾	44	39¾	43¾	
91	84	7	Do. pfd						
41	37¾	3	American Ice	200	39	39	39	39	
41	37¾	3	American Int'l Corporation	800	39	39¾	39	39¾	
41	37¾	3	American La France	200	39	39	39	39	
41	37¾	3	American Linseed	200	39	39	39	39	
104½	97	7	Do. pfd						
24¾	23¾	1	American Locomotive	100	23¾	24	23¾	24	
97	94	7	Do. pfd						
24¾	23¾	1	American Metal	200	24	24	24	24	
24¾	23¾	1	American Radiator	2,200	24	24¾	24	24¾	
24¾	23¾	1	American Safety Razor	2,200	24	24¾	24	24¾	
24¾	23¾	1	American Ship & Com	4,100	24	24¾	24	24¾	
24¾	23¾	1	American Smelt. & Ref.	4,100	24	24¾	24	24¾	
91	87	7	Do. pfd	200	89	89	89	89	
47¾	47¾	3	American Snuff						
47¾	47¾	3	American Steel Foundry (new)	1,000	47¾	47¾	47¾	47¾	
47¾	47¾	3	American Sugar Refining	2,600	47¾	47¾	47¾	47¾	
121¾	120¾	7	Do. pfd						
37¾	37¾	2	American Sumatra Tobacco						
37¾	37¾	2	American Tel. & Tel.						
37¾	37¾	2	American Tobacco	2,000	37¾	37¾	37¾	37¾	
37¾	37¾	2	Do. Class B						
1.20	1.20		American Water Works	2,100	1.20	1.20	1.20	1.20	
37¾	37¾	2	American Woolen	2,100	37¾	37¾	37¾	37¾	
107	107	7	Do. pfd						
7	7		Amer. Zinc						
7	7		American Zinc	200	7	7	7	7	
7	7		Do. pfd						
37¾	37¾	2	Anaconda Copper	3,000	37¾	37¾	37¾	37¾	
37¾	37¾	2	Arizona Dist. pfd	1,000	37¾	37¾	37¾	37¾	
37¾	37¾	2	Associated Dry Goods (new)	2,000	37¾	37¾	37¾	37¾	
37¾	37¾	2	Associated Oil	3,000	37¾	37¾	37¾	37¾	
37¾	37¾	2	Atchison	3,000	37¾	37¾	37¾	37¾	
37¾	37¾	2	Do. pfd	100	37¾	37¾	37¾	37¾	
37¾	37¾	2	Atlantic Coast Line	1,000	37¾	37¾	37¾	37¾	
37¾	37¾	2	Atlantic Gulf & W. I.	2,000	37¾	37¾	37¾	37¾	
37¾	37¾	2	Atlantic Refining	2,000	37¾	37¾	37¾	37¾	
37¾	37¾	2	Austin Nichols	200	37¾	37¾	37¾	37¾	
107	107	7	Baldwin Locomotive	6,000	107	107	107	107	
37¾	37¾	2	Do. pfd	3,000	37¾	37¾	37¾	37¾	
37¾	37¾	2	Baltimore & Ohio	3,000	37¾	37¾	37¾	37¾	
37¾	37¾	2	Barnsdall Corp. A	17,000	37¾	37¾	37¾	37¾	
37¾	37¾	2	Bethlehem Steel	3,000	37¾	37¾	37¾	37¾	
37¾	37¾	2	Do. 7s pfd						
37¾	37¾	2	Do. 8s pfd						
37¾	37¾	2	Block Drug						
37¾	37¾	2	Brooklyn Manhattan	15,300	37¾	37¾	37¾	37¾	
37¾	37¾	2	Do. pfd						
37¾	37¾	2	Brunswick-Balke-C. Co.						
37¾	37¾	2	Burns Bros. "A"						
37¾	37¾	2	Burroughs Adding Machine	3,000	37¾	37¾	37¾	37¾	
37¾	37¾	2	Butte & Superior	1,400	37¾	37¾	37¾	37¾	
37¾	37¾	2	Butterick						
37¾	37¾	2	Cable Gt & Radiating	300	37¾	37¾	37¾	37¾	
37¾	37¾	2	California Packing	1,000	37¾	37¾	37¾	37¾	
37¾	37¾	2	California Petroleum	2,000	37¾	37¾	37¾	37¾	
37¾	37¾	2	Do. pfd						
37¾	37¾	2	Calumet Zinc	3,000	37¾	37¾	37¾	37¾	
37¾	37¾	2	Canadian Pacific	600	130	130	130	130	
37¾	37¾	2	Central Leather						
37¾	37¾	2	Do. pfd	200	37¾	37¾	37¾	37¾	
37¾	37¾	2	Cerro de Pasco	200	37¾	37¾	37¾	37¾	
37¾	37¾	2	Chandler Motors	200	37¾	37¾	37¾	37¾	
37¾	37¾	2	Chesapeake & Ohio	3,100	37¾	37¾	37¾	37¾	
37¾	37¾	2	Chicago & Eastern Illinois						
37¾	37¾	2	Do. pfd						
37¾	37¾	2	Chicago Great Western	1,000	37¾	37¾	37¾	37¾	
37¾	37¾	2	Do. pfd	1,000	37¾	37¾	37¾	37¾	
37¾	37¾	2	Chicago M. & St. Paul	13,200	37¾	37¾	37¾	37¾	
37¾	37¾	2	Do. pfd	1,000	37¾	37¾	37¾	37¾	
37¾	37¾	2	Chicago & Northwestern	6,400	37¾	37¾	37¾	37¾	
37¾	37¾	2	Do. pfd						
37¾	37¾	2	Chicago Pneumatic Tool	700	37¾	37¾	37¾	37¾	
37¾	37¾	2	Chicago, Rock Island & P.	4,400	37¾	37¾	37¾	37¾	
37¾	37¾	2	Do. 7% pfd	1,000	37¾	37¾	37¾	37¾	
37¾	37¾	2	Do. 6% pfd	1,000	37¾	37¾	37¾	37¾	
37¾	37¾	2	Chile Copper	1,000	37¾	37¾	37¾	37¾	
37¾	37¾	2	China Consol						
37¾	37¾	2	Chino, Peabody						
37¾	37¾	2	Cluett, Peabody						
37¾	37¾	2	Coca Cola	1,400	37¾	37¾	37¾	37¾	
37¾	37¾	2	Colorado Fuel & Iron	1,400	37¾	37¾	37¾	37¾	
37¾	37¾	2	Colorado & Southern	1,200	37¾	37¾	37¾	37¾	
37¾	37¾	2	Do. 1st pfd						
37¾	37¾	2	Columbia Gas	1,000	37¾	37¾	37¾	37¾	
37¾	37¾	2	Commercial Solvents "A"	1,000	37¾	37¾	37¾	37¾	
37¾	37¾	2	Do. "B"						
37¾	37¾	2	Congoleum						
37¾	37¾	2	Consolidated Cigars						
37¾	37¾	2	Consolidated Textile	2,000	37¾	37¾	37¾	37¾	
37¾	37¾	2	Consolidated Textile						
37¾	37¾	2	Continental Can	700	37¾	37¾	37¾	37¾	
37¾	37¾	2	Continental Motors	2,100	37¾	37¾	37¾	37¾	
37¾	37¾	2	Corn Products	4,000	37¾	37¾	37¾	37¾	
37¾	37¾	2	Crucible Steel						
37¾	37¾	2	Do. pfd						
37¾	37¾	2	Cuba Cane Sugar	1,000	37¾	37¾	37¾	37¾	
37¾	37¾	2	Do. pfd	1,400	37¾	37¾	37¾	37¾	
37¾	37¾	2	Cuba-American Sugar	4,100	37¾	37¾	37¾	37¾	
37¾	37¾	2	Cuyamel	100	37¾	37¾	37¾	37¾	
37¾	37¾	2	Daniel Boone	200	37¾	37¾	37¾	37¾	
37¾	37¾	2	Davison Chemical	2,000	37¾	37¾	37¾	37¾	
37¾	37¾	2	Delaware & Hudson	200	37¾	37¾	37¾	37¾	
37¾	37¾	2	Dodge Bros. pfd	2,000	37¾	37¾	37¾	37¾	
37¾	37¾	2	Dome Mines	700	37¾	37¾	37¾	37¾	
37¾	37¾	2	Dupont	1,700	170	176¾	170	176	
37¾	37¾	2	Eastman Kodak	800	37¾	37¾	37¾	37¾	
37¾	37¾	2	Edmonds, Walker Battery	800	37¾	37¾	37¾	37¾	
37¾	37¾	2	Edison-Johnson	700	37¾	37¾	37¾	37¾	
37¾	37¾	2	Erie	1,000	37¾	37¾	37¾	37¾	
37¾	37¾	2	Do. 1st pfd	700	37¾	37¾	37¾	37¾	
37¾	37¾	2	Electric Power & Light	144,000	37¾	37¾	37¾	37¾	
37¾	37¾	2	Famous Players	4,900	37¾	37¾	37¾	37¾	
37¾	37¾	2	Federal Mining & Smelting	200	37¾	37¾	37¾	37¾	
37¾	37¾	2	Do. pfd	200	37¾	37¾	37¾	37¾	
37¾	37¾	2	Fisher Body	500	37¾	37¾	37¾	37¾	
37¾	37¾	2	Fisk Rubber	5,200	37¾	37¾	37¾	37¾	
37¾	37¾	2	Fleischmann Co.	1,000	37¾	37¾	37¾	37¾	
37¾	37¾	2	Foundation Co.	200	37¾	37¾	37¾	37¾	
37¾	37¾	2	Freeport Texas	3,400	37¾	37¾	37¾	37¾	
37¾	37¾	2	General Asphalt	800	37¾	37¾	37¾	37¾	
37¾	37¾	2	General Cigars	100	37¾	37¾	37¾	37¾	
37¾	37¾	2	General Electric	5,100	37¾	37¾	37¾	37¾	
37¾	37¾	2	General Motors	3,400	37¾	37¾	37¾	37¾	
37¾	37¾	2	Do. Deb. Shs. 7s	3,400	37¾	37¾	37¾	37¾	
37¾	37¾	2	General Petroleum	500	37¾	37¾	37¾	37¾	
37¾	37¾	2	Gimbel Bros.	3,400	37¾	37¾	37¾	37¾	
37¾	37¾	2	Gold Dust	1,100	37¾	37¾	37¾	37¾	
37¾	37¾	2	Goodrich Co.	100	37¾	37¾	37¾	37¾	
37¾	37¾	2	Goodyear pfd	4,800	37¾	37¾	37¾	37¾	
37¾	37¾	2	Do. pfd	400	37¾	37¾	37¾	37¾	
37¾	37¾	2	Grigsby Grun	300	37¾	37¾	37¾	37¾	
37¾	37¾	2	Gt. Northern pfd	6,900	37¾	37¾	37¾	37¾	
37¾	37¾	2	Great Northern Ore	1,100	37¾	37¾	37¾	37¾	
37¾	37¾	2	Great Western Sugar	1,200	37¾	37¾	37¾	37¾	
37¾	37¾	2	Greene Cananea						
37¾	37¾	2	Gulf States Steel	800	37¾	37¾	37¾	37¾	
37¾	37¾	2	Hartman Corporation	700	37¾	37¾	37¾	37¾	
37¾	37¾	2	Haven Wheel						
37¾	37¾	2	Homestake Mine	1,200	37¾	37¾	37¾	37¾	
37¾	37¾	2	Houston Oil	2,000	37¾	37¾	37¾	37¾	
37¾	37¾	2	Hudson Motor	2,000	37¾	37¾	37¾	37¾	
37¾	37¾	2	Hupp Motor	1,200	37¾	37¾	37¾	37¾	
37¾	37¾	2	Illinois Central	500	37¾	37¾	37¾	37¾	
37¾	37¾	2	Independent Oil & Gas	37,000	37¾	37¾	37¾	37¾	
37¾	37¾	2	Indian Motorcycle						
37¾	37¾	2	Inland Steel	600	37¾	37¾	37¾	37¾	
37¾	37¾	2	Inspiration	800	37¾	37¾	37¾	37¾	
37¾	37¾	2	Interboro Rapid Transit	10,200	37¾	37¾	37¾	37¾	
37¾	37¾	2	Int'l Business Machine						
37¾	37¾	2	Int'l Cement	400	37¾	37¾	37¾	37¾	
37¾	37¾	2	Int. Combustion Engine	3,000	37¾	37¾	37¾	37¾	
37¾	37¾	2	Int'l Harvester	100	37¾	37¾	37¾	37¾	
37¾	37¾	2	Do. pfd						
37¾	37¾	2	Int'l Mercantile Marine	100	37¾	37¾	37¾	37¾	
37¾	37¾	2	Do. pfd	600	37¾	37¾	37¾	37¾	
37¾	37¾	2	International Nickel	6,000	37¾	37¾	37¾	37¾	
37¾	37¾	2	International Paper	4,300	37¾	37¾	37¾	37¾	
37¾	37¾	2	Int'l Tel. & Tel.	1,000	37¾	37¾	37¾	37¾	
37¾	37¾	2	Iron Products Corp.						
37¾	37¾	2	Jewel Tea						
37¾	37¾	2	Jones Bros. Tea						
37¾	37¾	2	Jordan Motors	500	37¾	37¾	37¾	37¾	
37¾	37¾	2	Kansas City Southern	2,500	37¾	37¾	37¾	37¾	
37¾	37¾	2	Do. pfd						
37¾	37¾	2	Kayser (J.) Co.	900	37¾	37¾	37¾	37¾	
37¾	37¾	2	Kelly-Springfield	1,000	37¾	37¾	37¾	37¾	
37¾	37¾	2	Kennecott Copper	1,000	37¾	37¾	37¾	37¾	
37¾	37¾	2	Keystone Tire Co.	400	37¾	37¾	37¾	37¾	
37¾	37¾	2	Kresge Department Stores.	1,100	37¾	37¾	37¾	37¾	
37¾	37¾	2	Ladish Gas	100	37¾	37¾	37¾	37¾	
37¾	37¾	2	Lee Rubber						
37¾	37¾	2	Lehigh Valley	2,000	37¾	37¾	37¾	37¾	
37¾	37¾	2	Liggett & Myers	100	37¾	37¾	37¾	37¾	
37¾	37¾	2	Do. pfd						
37¾	37¾	2	Lima Locomotive						
37¾	37¾	2	Lindsay Light						
37¾	37¾	2	Loew's Inc.	200	37¾	37¾	37¾	37¾	
37¾	37¾	2	Loft Inc.						
37¾	37¾	2	Long Bell						
37¾	37¾	2	Lorillard	400	37¾	37¾	37¾	37¾	
37¾	37¾	2	Louisville Gas	4,400	37¾	37¾	37¾	37¾	
37¾	37¾	2	Louisville & Nashville	100	37¾	37¾	37¾	37¾	
37¾	37¾	2	Mack Trucks	4,800	37¾	37¾	37¾	37¾	
37¾	37¾	2	Magma Copper	1,300	37¾	37¾	37¾	37¾	
37¾	37¾	2	Mallinson & Co.	1,000	37¾	37¾	37¾	37¾	
37¾	37¾	2	Manati Sugar						
37¾	37¾	2	Manhattan Mod. Elec.						
37¾	37¾	2	Manhattan Oil	1,000	37¾	37¾	37¾	37¾	
37¾	37¾	2	Do. pfd						
37¾	37¾	2	Market Street Railway						
37¾	37¾	2	Do. pfd						
37¾	37¾	2	Marland Oil	17,000	37¾	37¾	37¾	37¾	
37¾	37¾	2	Martin-Parry Corp.						
37¾	37¾	2	Maxwell Motors A. Com.						
37¾	37¾	2	Maxwell Motors B. Cl.	5,500	37¾	37¾	37¾	37¾	
37¾	37¾	2	May Dept. Stores	1,000	37¾	37¾	37¾	37¾	
37¾	37¾	2.00	Mexican Petroleum						
37¾	37¾	2	Miami Copper						
37¾	37¾	2	Middle States Oil						
37¾	37¾	2	Mid-Continental Oil	700	37¾	37¾	37¾	37¾	
37¾	37¾	2	Milton Oil	2,100	37¾	37¾	37¾	37¾	
37¾	37¾	2	Missouri Kansas & Texas	2,000	37¾	37¾	37¾	37¾	
37¾	37¾	2	Do. pfd	2,000	37¾	37¾	37¾	37¾	
37¾	37¾	2	Missouri Pacific	1,000	37¾	37¾	37¾	37¾	
37¾	37¾	2	Do. pfd						
37¾	37¾	2	Montana Power	1,000	37¾	37¾	37¾	37¾	
37¾	37¾	2	Montgomery Ward	2,000	37¾	37¾	37¾	37¾	
37¾	37¾	2	Moon Motors	17,000	37¾	37¾	37¾	37¾	
37¾	37¾	2	Mother Lode	1,000	37¾	37¾	37¾	37¾	
37¾	37¾	2	Nash Motors						
37¾	37¾	2	National Acme						
37¾	37¾	2	National Biscuit	2,000	37¾	37¾	37¾	37¾	
37¾	37¾	2	National Cloak & Co.	2,000	37¾	37¾	37¾	37¾	
37¾	37¾	2	National Enameling	2,000	37¾	37¾	37¾	37¾	
37¾	37¾	2	National Lead						
37¾	37¾	2	Do. pfd						
37¾	37¾	2	Nevada Consolidated						
37¾	37¾	2	New Orleans, Texas & Mex.						
37¾	37¾	2	New York Air Brake						
37¾	37¾	2	N. Y. Central	3,400	37¾	37¾	37¾	37¾	
37¾	37¾	2	N. Y. C. & St. L.						
37¾	37¾	2	Do. pfd	100	37¾	37¾	37¾	37¾	
37¾	37¾	2	N. Y. Chicago & St. L.	2,000	37¾	37¾	37¾	37¾	
37¾	37¾	2	N. Y. Ontario & Western	2,000	37¾	37¾	37¾	37¾	
37¾	37¾	2	Norfolk & Western	2,000	37¾	37¾	37¾	37¾	
37¾	37¾	2	Northern Pacific	11,200	37¾	37¾	37¾	37¾	
37¾	37¾	2	Oshkosh Silver						
37¾	37¾	2	Otis Elevator	1,000	37¾	37¾	37¾	37¾	
37¾	37¾	2	Otis Steel	1,000	37¾	37¾	37¾	37¾	
37¾	37¾	2	Owens Bottle						
37¾	37¾	2	Pacific Gas & Electric	800	37¾	37¾	37¾	37¾	
37¾	37¾	2	Pacific Oil	2,000	37¾	37¾	37¾	37¾	
37¾	37¾	2	Packard Motors	2,000	37¾	37¾	37¾	37¾	
37¾	37¾	2	Pan-American Petroleum	2,000	37¾	37¾	37¾	37¾	
37¾	37¾	2	Do. "B"	1,000	37¾	37¾	37¾	37¾	
37¾	37¾	2	Panhandle Prod. & Ref.	1,000	37¾	37¾	37¾	37¾	
37¾	37¾	2	Penn-Seaboard	1,000	37¾	37¾	37¾	37¾	
37¾	37¾	2	Pennsylvania	4,000	37¾	37¾	37¾	37¾	
37¾	37¾	2	Peoples Gas	2,000	37¾	37¾	37¾	37¾	
37¾	37¾	2	Pere Marquette	1,000	37¾	37¾	37¾	37¾	
37¾	37¾	2	Do. pfd						
37¾	37¾	2	Philadelphia Co.	1,000	37¾	37¾	37¾	37¾	
37¾	37¾	2	Philadel. & Reading Coal	1,000	37¾	37¾	37¾	37¾	
37¾	37¾	2	Phillips Petroleum	2,000	37¾	37¾	37¾	37¾	
37¾	37¾	2	Pierce-Arrow						
37¾	37¾	2	Do. pfd						
37¾	37¾	2	Pierce Oil						
37¾	37¾	2	Do. pfd						
37¾	37¾	2	Pittsburgh Coal						
37¾	37¾	2	Pittsburgh & West Virginia	200	37¾	37¾	37¾	37¾	
37¾	37¾	2	Pond Creek						
37¾	37¾	2	Pressed Steel Car						
37¾	37¾	2	Do. pfd						
37¾	37¾	2	Producers & Refiners	2,000	37¾	37¾	37¾	37¾	
37¾	37¾	2	Public Service of N. J.						
37¾	37¾	2	Pullman	2,000	37¾	37¾	37¾	37¾	
37¾	37¾	2	Punta Alegre Sugar	1,000	37¾	37¾	37¾	37¾	
37¾	37¾	2	Pure Oil	3,300	37¾	37¾	37¾	37¾	
37¾	37¾	2	Radio Corporation	2,500	37¾	37¾	37¾	37¾	
37¾	37¾	2	Railway Steel Spring						
37¾	37¾	2	Do. pfd						
37¾	37¾	2	Ray Consolidated	1,000	37¾	37¾	37¾	37¾	
37¾	37¾	2	Reading	1,000	37¾	37¾	37¾	37¾	
37¾	37¾	2	Remington Typewriter	1,000	37¾	37¾	37¾	37¾	
37¾	37¾	2	Republic Steel	1,000	37¾	37¾	37¾	37¾	
37¾	37¾	2	Do. pfd						
37¾	37¾	2	Reynolds Spring						
37¾	37¾	2	Reynolds Tobacco B						
37¾	37¾	2	Royal Dutch	1,100	37¾	37¾	37¾	37¾	
37¾	37¾	2	St. Joseph Lead						
37¾	37¾	2	St. Louis & San Francisco	2,000	37¾	37¾	37¾	37¾	
37¾	37¾	2	Do. pfd						
37¾	37¾	2	St. Louis & Southwestern						
37¾	37¾	2	Do. pfd						
37¾	37¾	2	Savage Arms						
37¾	37¾	2	Schulte Stores						
37¾	37¾	2	Seaboard Air Line						
37¾	37¾	2	Seaboard Refining						
37¾	37¾	2.00	Shell Oil						
37¾	37¾	1.40	Shell Union	8,300	37¾	37¾	37¾	37¾	
37¾	37¾	2	Simmons Co.	1,000	37¾	37¾	37¾	37¾	
37¾	37¾	2	Sinclair Pipe Line	1,000	37¾	37¾	37¾	37¾	
37¾	37¾

So. Calif. Edison
(Common)

Many considered when the stock sold up to $118.50 yesterday that now is the time to take a nice profit.

Why Not You?

We Specialize in L. A. Investment, Holly Development, Marine Corp., U. S. Royalties.

Your buying and selling orders on the above or any listed or unlisted security carefully executed. Call or write us for information or quotations on any security.

E. H. SCHIEK & CO.
SINCE 1900
MEMBERS LOS ANGELES STOCK EXCHANGE
1013 STOCK EXCHANGE BLDG.
Main—3681 630 S. SPRING ST.

FOREIGN BONDS!!

We have prepared a concise digest of the latest German Revaluation proposal. This information should prove of utmost importance to all holders or prospective purchasers of German Bonds.

YOUR COPY FREE UPON REQUEST

LEONARDS & Company
WE ARE ALWAYS IN THE MARKET
728 So. Spring St., Los Angeles Cable Address: LEONARDS
Main—8331

Short-Term Bonds
4 Months—8½%
6 Months—8%
12 Months—8½%
Metzler & Company
of California
727 S. SPRING ST. TRinity 0901 Los Angeles

DAUM INDUSTRIALS
LANDS · SITES · SECURITIES · SERVICE
Best investment of today—8% participating to 12% preferred stock is now available.
Information without obligation.
Sign in space below and mail to
W. H. Daum and Staff
730 S. Spring St., Los Angeles
Name .....
T.
Address .....

Times Want Ads
"First in Numbers"
"Fastest in Growth"

GRIMES-STASSFORTH STATIONERY CO.
733-739 S. SPRING ST., LOS ANGELES

TRANSFER TIME—
Is near at hand! Are you prepared?
Complete your filing equipment now from our comprehensive, serviceable stock ready for immediate delivery.
Plan ahead!

Stationers - Printers - Engravers

FOX FILM CORPORATION
Class "A" Common Stock
The above stock is now being traded in on the
New York Curb Market
Eisele and King
Members New York Stock Exchange
9 Clinton Street, Newark, N. J.
Taylor, Smith and Hard
Members New York Stock Exchange
49 Wall Street, New York City

Wheat Takes Another Drop; Corn Also Off

[EXCLUSIVE DISPATCH]

CHICAGO, June 16.—All deliveries of wheat here dropped under 1.30 today for the first time in some weeks as the result of further liquidation. At the low point prices were off 1¾@2 2½c from the high of last week. There was aggressive support early, with a moderate bulge, but reports of excellent conditions in Canada, with expectations of a large yield, combined with stop-loss selling caused a break of 4⅛@5½c from the early high. The finish was within a fraction of the bottom, with net losses of 3¼@3½c. July finished at 1.49⅝@1.49¾, September at 1.47¼@1.47 and December at 1.48⅝@1.49. In the face of the bearish Canadian reports, Winnipeg October was off only 1⅛c for the day and closed at 1.34⅛.

Coarse grains showed considerable strength early, but collapsed later in sympathy with wheat and on belated liquidation. Corn closed 1@1½c and oats 1¼@1¾c lower, while rye was off 2⅞@3c. July corn finished at 1.08@1.08¼, September at 1.08⅛@1.08⅝ and December at 88@88⅛c. A line of corn was sold out during the day that showed a loss of 10c per bushel, having been bought around 1.18.

Local sentiment was much more favorable to the buying side on wheat early, with aggressive short covering and also a good class of commission-house buying. But long grain came out freely on all the upturns, and toward the last numerous stop-loss orders were uncovered. Kansas threshing returns were unfavorable, and the weekly Kansas State report said that the final outturn of the crop would probably be under the 84,000,000 bushels suggested by the last government returns. Taken as a whole, news was somewhat more favorable to holders than for some days, but the continued excellent outlook in the American and Canadian Northwest counts heavily against the bulls at the moment.

Continued hot and dry weather in the Southwest, with damage reports from Texas and Oklahoma, caused some buying of December corn early. Later there was a return of liquidation and the market declined rapidly. Cash demand was the best in some time, with shipping sales of 400,000 bushels, and the spot basis was ¼@1c better, as compared with the July.

Messages from a wide territory indicated that the rains came too late to help the oats crop which is heading short, and brought in a fair run of buying orders, but toward the last liquidation developed and longs sold freely, catching stop-loss orders. Shipping sales were 250,000 bushels.

Rye was dull and easier in sympathy with wheat. Trade was largely of a local character.

Houses with eastern connections were on the selling side of lard, and with the break in grains, a decline was easily attained. Lard closed 5@15c lower, with ribs 10@15c lower and bellies unchanged to 10c higher.

RANGE OF FUTURES

Wheat—	Open.	High.	Low.	Close.
July	1.52½	1.54¾	1.49¼	1.49¾
Sept.	1.51	1.52¾	1.47	1.47¼
Dec.	1.52	1.53¾	1.49	1.49¾
Corn—				
July	1.08¾	1.10	1.08	1.08
Sept.	1.09¾	1.10¾	1.08	1.08¾
Dec.	.89¼	.89¾	.87¾	.88
Oats—				
July	.49¼	.50¾	.48	.48¾
Sept.	.49¾	.51¼	.48	.49¼
Dec.	.52	.53¾	.51	.51

WINNIPEG

Wheat—	Open.	High.	Low.	Close.
July	1.66	1.66¾	1.60¾	1.61¾
Oct.	1.36	1.37¾	1.33¾	1.34¾

CASH PRICES

Wheat: No. 1 red, 1.35; No. 2 hard winter, 1.43@1.44½; No. 4 hard winter, 1.54; No. 1 northern spring, 1.53¾.

Corn: No. 3 mixed, 1.09½; No. 4 mixed, 1.08@1.09; No. 5 mixed, 1.07@1.07½; No. 2 yellow, 1.11¾@1.12; No. 3 yellow, 1.10¾@1.12¾; No. 4 yellow, 1.09@1.10½; No. 2 white, 1.11½; No. 3 white, 1.10@1.10½; sample grade, 96¾.

Oats: No. 2 white, 51@52; No. 3 white, 49¾@50¾; sample grade, 47¾.

NEW YORK GRAINS

[BY A. P. NIGHT WIRE]

NEW YORK, June 16.—Wheat: Spot, weak; No. 1 dark northern spring, c.i.f., New York, lake and rail, 1.69; No. 2 hard winter, f.o.b., lake and rail, 1.68¼; No. 2 mixed durum, do., 1.51½; No. 1 Manitoba, do., in bond, 1.71⅝.

Corn: Spot, easier; No. 2 yellow, c.i.f., track, New York, all rail, 1.23¾; No. 2 mixed do., 1.27⅛.

Oats: Spot, easier; No. 2 white, 60¼.

BUTTER AND EGGS

June 16, 1925

[Closing prices quoted are corrected daily by Produce Exchange of Los Angeles.]

Butter

Wholesale prices, 49.
Prices to retailers, 52@53.

Eggs

Extras, 41, no change.
Case count, 38, up ½.
Pullets, 37, no change.
Peewees, 29, no change.

[BY A. P. NIGHT WIRE]

SAN FRANCISCO, June 16. Butter, extras, 48½; prime firsts, 46½. Eggs, extras, 38; extra pullets, 34½; undersized pullets, 28. Cheese, California flats, fancy, 25; California young Americas, 23; Oregon triplets, 24; Oregon young Americas, 25.

CHICAGO, June 16.—Butter lower; receipts 28,706 tubs; creamery, extras, 43; standards, 43; extra firsts, 40@41¼; firsts, 39@39½; seconds, 35@38. Eggs unchanged; receipts 39,427 cases.

NEW YORK, June 16.—Butter steady. Receipts 23,676. Eggs irregular. Receipts 47,262. Fresh gathered extra firsts, 33½@34½; do., storage packed, 35@36; fresh gathered extra firsts, 31½@33; near-by hennery whites, closely selected extras, 41@43; near by and near-by western hennery whites, firsts to average extras, 34@40; near-by hennery browns, extras, 38@41. Cheese steady. Receipts 248,864.

LOCAL GRAINS

DAILY BOARD QUOTATIONS

Barley—	Bid.	Ask.	Yesterday Bid.	Yesterday Ask.
December	....	....	1.02⅝	1.07⅛
Corn—				
December	....	....	1.50	1.56
December	....	....	1.51	1.56

SAN FRANCISCO

Barley—				
December a.m.	1.50	1.57½	....	....

ARRIVALS AT LOS ANGELES YESTERDAY

Wheat, 4; barley, 5; corn, 0; oats, 3; flour, 8; bran, 1; cereals, 1; rice products, 4; beans, 3; cotton seeds, products, 2; poultry feed, 7. Total, 48. Hay, total, 27.

PRODUCE MARKET

Trading today was moderate with prices steady to lower. Plums and watermelons are weak, apricots are firmer but with little change in prices. Squash are lower on all varieties. Cantaloupes are about steady.

APPLES—Washington, Winesaps, extra fancy, 2.35@4.00; new stock, northern, white Astrachan, 7@8 per pound.

APRICOTS—Bakersfield, Fresno, Royals, Tilton, 8@9; few large, 5@6; Peach, 4@6 per pound.

ASPARAGUS—Northern green, mostly 5@7; few best 8 per pound.

BANANAS—Central America, 8; poor quality and ripes, 3@4 per pound.

BEANS—Local, Kentucky Wonders, 5@6 per pound.

BUNCHED VEGETABLES—Per dozen bunches: Beets, 25; carrots, 25; onions, 10; turnips, 25; spinach, 20; radishes, 15.

BUSH BERRIES—Local, blackberries, 1.50@1.60; red raspberries, 2.75@3.00 crate; northern, loganberries, 85 tray 12s.

CABBAGE—Local, mostly 1.60@1.25 per cwt.

CANTALOUPES—Imperial, standards, 24s, 42s, mostly 1.75@2.00; jumbos, 45s, 2.25@2.50; few, 2.75; flats, all sizes, 85@1.00; ponies, 1.35@1.65; crates.

CELERY—New stock, local, mostly 2.75@3.00 per crate.

CHERRIES—Northern, Tartarian, 14@15; Black Republican, mostly 11@14; Royal Anne, 14@15; Lamberts, Bings, 18@20; poorer, some dewey, all varieties, 6@10 per pound.

CUCUMBERS—San Diego, local, 85@90 per flat; bags, 1.25@1.50.

FIGS—Coachella, northern, Spanish, 10@11 per pound.

GRAPEFRUIT—Local, special brands, 4.50 per box.

LEMONS—Local, special brands, 7.50@8.00 box.

LETTUCE—Local, fair quality, 50@60; few 90@1.00 per field crate. Northern, mostly east, 2.50@2.75; few best, 3.00@3.25 crate.

ONIONS—Local, Bakersfield, bags, whites, 1.35@1.40.

ORANGES—Southern, special brands frost free Valencias, 3.25@3.50; very small, 7.25@7.50 per box.

PEACHES—Northern, Triumphs, Dewerys, 5@7 per pound.

PEAS—All districts, mostly 7@9; few best, 10@11 per pound.

PEPPERS—Coachella, bells, 12@14; Mexico, bells, 10@12 per pound.

PLUMS—Northern, Beauty, Clymond, 2@3; Santa Rosa, Satsuma, 3@4 per pound.

POTATOES—New stock, San Diego, Shafter, local, mostly 90@1.00.

SQUASH—Local, summer, 35@40; Italian, 50 lug; Crookneck, 40@45 per lug.

STRAWBERRIES—Local, 2.50@4.00; few, 4.25 per crate.

TOMATOES—Imperial, Coachella, pink, 1.10@1.35; few 1.50 crate. Texas, Belt 4s, few 1.75@2.00.

WATERMELONS—Imperial, Angeleno, 12.00@20.00 ton. Klondikes, 25.00 per ton.

CALIFORNIA HIDES

Quotations furnished by California Hide Corporation for stock delivered to its warehouse, 1000 Santa Fe avenue. Receipts from the interior for the twenty-four hours ending at 10 a.m. yesterday were: 269 hides, 110 pelts, 900 pounds tallow.

WET SALTED HIDES—No. 1 steers, 11 per pound; No. 1 cows, 10 per pound; No. 1 bulls, 7½ per pound; No. 2 steers, 9 per pound; No. 2 cows, 8 per pound; No. 2 bulls, 6½ per pound; branded hides, 1 less per pound; shaded hides, 1 less per pound; glue hides, 4 per pound.

GREEN HIDES—No. 1 steers, 9 per pound; No. 1 cows, 8 per pound; No. 1 bulls, 6 per pound; No. 2 steers, 8½ per pound; No. 2 cows, 6½ per pound; No. 2 bulls, 4½ per pound; No. 1 horse hides, over 50 pounds, 2.50 each; No. 1 horse hides, 40 to 50 pounds, 2.00 each; No. 1 horse hides, 20 to 40 pounds, 1.00 each.

CALFSKINS AND KIPSKINS—No. 1 calfskins, under 15 pounds, 17 per pound; No. 2 calfskins, under 15 pounds, 15 per pound; No. 1 kips, 15 to 30 pounds, 12 per pound; No. 2 kips, 12 to 30 pounds, 10 per pound; grubby skins, 2 less per pound; heifer skins, 1 less per pound; glue skins, 3 per pound; slunks, 25@35 each.

DRY FLINT HIDES—No. 1 hides, 16 pounds and up, 15 per pound; No. 1 kips, 6 to 15 pounds, 16 per pound; No. 1 calfskins, under 6 pounds, 17 per pound; No. 2 hides and skins, 2 less per pound; glue hides and skins, 6 per pound.

WOOL—According to quality and condition, 20 per pound and up.

PELTS—Large, long wool, 1.50 each and up; medium, 75@1.50 each; short wool and shearlings, 10@50 each.

GOAT SKINS—No. 1, 15@50 each; No. 2, 5@25 each.

TALLOW—Tanners, 3 per pound; No. 1, 7 per pound; No. 2, 6 per pound.

NAVAL STORES

[BY A. P. NIGHT WIRE]

SAVANNAH (Ga.) June 16.—Turpentine firm, 93@93½; sales, 976; receipts, 1963; shipments, 224; stock, 18,094.

Rosin firm; sales, 2409; receipts, 667; stock, 82,964.

Quote: B, 7.50; D, 7.75; E, 8.50; F, G, H, I, 8.90; K, 9.50; M, 9.80; N, 10.50; WG, 11.90; WW, 12.10; X, 12.25.

COTTON CONSUMPTION IN MAY SHOWS LOSS

[BY A. P. NIGHT WIRE]

WASHINGTON, June 16. — Cotton consumed during May totaled 587,471 bales of lint and 61,137 of linters, compared with 597,104 of lint and 59,636 of linters consumed in April this year.

Imports for May totaled 14,319 bales, compared with 16,197 in May last year.

Exports for May totaled 230,967 bales, compared with 238,527 in May last year.

WOOL ACTIVE

[BY A. P. NIGHT WIRE]

BOSTON, June 16.—Wool market activities are still centered in domestic wool, but some business is being transacted in fine stock. There is some increase in general in trading. Business is more in the seller's favor. A little improvement is also reported from the goods market. Fine delaines are very firm at 52@53c in the grease.

LIVE-STOCK MARKET

[Following report is based exclusively as to receipts, holdovers, disposition, market conditions, quotations and, unless otherwise noted, as to sales of stock received at the Los Angeles Union Stock Yards.]

ESTIMATED RECEIPTS

Market—	Cattle	Calves	Hogs	Sheep
Los Angeles	200	50	300	1,500
Chicago	9,000	3,500	32,000	9,000
Kansas City	5,000	2,000	9,500	3,000
Omaha	5,000	200	17,000	9,000
St. Paul	1,500	3,500	9,000	100
Denver	300	200	3,100	450
Fort Worth	3,200	400	300	100
Total 7 markets	24,700	9,850	82,300	23,150
Week ago	30,000	11,000	59,000	20,000

[Carlot receipts direct to packers compiled from midnight to midnight.]

	Cattle	Calves	Hogs	Sheep
Yards	513	241	641	198
Direct (carlots)	5	1	17	2

LOS ANGELES MARKET

CATTLE—Practically all of yesterday's supply was she stock, only a part load of steers arriving, these being plain, half fat kinds. The run was late in arriving; however, active demand developed and an early clearance was made. A small lot of plain 936-pound steers made 7.10. A four-car string of Northern California grass cows grading good and averaging 1084 pounds, topped for the day at 6.75. A small lot of 824-pound heifers cleared for 7.90, while cows out of that load made 6.65. Common and medium cows and heifers turned largely from 4.50 to 6.25. Canners and cutters and bulls held steady. Most canners and cutters turned from 2.00 to 3.50, while bologna bulls cashed largely from 4.25 to 5.00.

CALVES—The small supply of calves was cleaned up readily at fully steady prices, most 120 to 345-pound milk calves clearing from 10.00 to 11.00, while common kinds and heavies cashed largely from 5.00 to 8.25.

HOGS—With rather active demand and moderate receipts, prices advanced sharply, most sales being made around 25 to 50 cents higher, mostly 50 cents over Monday's close. The price spread of 13.35 to 14.25 took in the bulk of 185 to 215-pound butchers, two loads topping for the day at the latter price. Medium weight butchers averaging upward to 250 pounds, realized 13.50. Most packing sows cleared from 11.25 to 11.50.

SHEEP—The supply yesterday consisted of ten decks of good and choice lambs that met ready outlet at higher prices. The ten-car string averaged 68 pounds and cleared for 13.75, sorted 13 per cent out averaging 60 pounds at 11.10.

YESTERDAY'S QUOTATIONS

Slaughter cattle and calves: Steers, (1100 pounds down) good, 8.25@8.75; medium, 7.25@8.25; common, 5.00@7.25. Heifers (850 pounds up) good, 6.75@7.25; (all weights) common and medium, 4.00@7.00. Cows, good, 6.50@7.00; common and medium, 3.75@6.50; canners and cutters, 2.00@3.75. Bulls, good (beef yearling excl.) 5.00@5.50; (canners-bolognas) canners to medium, 3.25@5.00. Calves (190 pounds down) medium to choice, 8.50@11.50; (190 pounds down) cull and common, 3.50@8.50; (190-280 pounds) medium to choice, 7.50@11.25; (280 pounds up) medium to choice, 6.50@10.00; (190 pounds up) cull and common, 4.00@7.50.

Hogs: Medium weight (200-250 pounds) medium to choice, 13.25@14.15; light weight (160-200 pounds) common to choice, 13.50@14.25; light lights (130-160 pounds) common to choice, 12.25@14.15; packing hogs, smooth, 11.25@11.75; packing hogs, rough, 10.75@11.25; slaughter pigs (130 pounds down) medium, good and choice, 11.50@13.50. (Soft or oily hogs and roasting pigs excluded in above quotations.)

Slaughter sheep and lambs: Lambs, (90 pounds down) medium to choice, 12.00@13.75; (all weights) cull and common, 9.50@12.00; ewes, common to choice, 4.50@6.50; canner and cull, 2.00@4.50.

Outside Markets

[BY A. P. NIGHT WIRE]

SAN FRANCISCO, June 16.—Hogs, steady, six cars good 179-pound Colorado butchers, 14.00; few loads 166-pound Californians, 14.00, with 250-pound butchers cut at 13.00, undertone 25 cents higher.

Cattle, steers, slow; weak. Liberal offerings, good 950 to 1500-pound steers scarce; bulk, 1050 to 1300-pound weak to 25 cents lower, six cars good 1194-pound steers around 8.00@8.25. Cows weak to 25 cents lower, several cars good, 6.00@6.25; under grades liberal, direct.

Calves, steady, one car choice 181-pound, 11.00. Medium to good heavy calves, steady, mostly, 8.00@9.00.

Sheep, good to choice, 65 to 72-pound lambs, firm, scarce, bulk, 75 to 90-pound lambs steady, good 78-pound, 12.00. Ewes steady, good shorn, 5.75; two cars medium, 4.50.

CHICAGO, June 16.—Hogs, receipts, 22,000; desirable grades active; mostly 5 to 15 cents higher; common and medium kind, slow; underweight, 15 to 25 cents higher; all interests buying; bulk desirable, 225 to 325-pound butchers, 12.65@12.85; top, 12.90; 150 to 160-pound weight, largely 12.35@12.75; bulk, 140 to 150-pound kind, 12.25@12.50; majority of packing hogs, 11.55@11.90; strong weight, slaughter pigs, largely 11.75@12.00; heavyweight hogs, 12.45@12.90; medium, 12.60@12.85; light, 11.90@12.80; light light, 11.25@11.60; packing hogs, smooth, 11.70@12.00; packing hogs, rough, 11.40@11.70; slaughter pigs, 10.75@12.00.

Cattle, receipts, 6000; fed steers, slicky; few sales of better grades strong to 25 cents higher; upturn forced by meager receipts. Shipping demand narrow, in sympathy with sluggish dressed trade; killing quality medium to good; moderate sprinkling of good to choice offerings; best heifers early at 11.00; yearlings, 11.25; some held higher; bulk, 9.00@10.50; grassy and short fed kind, 7.50@9.00; she stock, dull at Monday's decline; grass cows and heifers weak, tending lower; bulls weak; grassy kinds of light weight lower in spots; vealers scarce; uneven; mostly 50 cents higher; spots more; small killers paying upward to 10.25 and better; packers largely 8.50@9.50; no change in stockers and feeders.

Sheep, receipts, 3500; killing classes generally steady; seven doubles of choice Idaho lambs, 16.00; four cars of these sorted, 200 out; bulk desirable natives, 15.50@15.75; with moderate sort; most cull natives, 10.50@11.00; outstanding 93-pound two-year-old Oregon wethers, 11.00; bulk desirable fat ewes, 5.00@6.25; few lightweight natives, 6.50; odd lots of feeding yearlings, 9.50@10.00; steady.

KANSAS CITY (Mo.) June 16.—Cattle, receipts, 9000; calves, receipts, 3200; better grades yearlings and light steers moderately active; strong to 15 cents higher; other fed offerings and southwest slow, about steady; killing quality largely medium to good, to two loads prime long yearlings average 1075 to 1142 pounds, 11.35@11.50; numerous loads yearlings, 9.75@10.50; few up to 11.00; Texas cake feds, 7.50; meal and bull feds, 9.00; she stock, moderately active; steady to strong; one load Greenwood county (Kansas) grass cows, averaging around 1100 pounds, 6.00; bulk grass cows, 5.75@6.25; heifers, 4.75@6.25; canners and cutters, 2.75@3.50; calves and bulls, steady; practical veal top, 8.00; stockers and feeders dull; about steady.

Hogs, receipts, 9500; shipper market mostly 10 cents higher; top, 12.50; packers going slow, talking steady with 12.40 bid on choice butchers; desirable 190 to 280-pound averages, mostly 12.30@12.50; bulk of sales, 12.10@12.45; light lights, 15 to 20 cents higher; 140 to 160 pounds, 11.50@11.90; packing sows, 11.50@11.60; stock pigs, steady, 11.00@11.25.

Sheep, receipts, 3000; lambs, fully 25 cents higher; practical top natives, 14.60; small bunches, 14.65; better grades native mostly 14.25@14.60; odd lots sheep steady.

SOUTH ST. PAUL (Minn.) June 16.—Cattle, receipts, 1500; moderately active, fully steady; fed steers and yearlings in light supply, quality medium to good; early top steers, 10.00; averaging around 1080 pounds; top yearlings averaging 850 pounds, 10.75; bulk fed steers and yearlings, 9.10; fat she stock firm, largely 5.00@6.00; canners and cutters, 2.00@3.50; bologna bulls, steady to strong; bearish upward to 5.00; bulk, 4.25@4.60; stockers and feeders nominally steady.

Calves, receipts, 2500; steady to 25 cents higher; largely 7.50; choice upwards to 7.75 and above.

Hogs, receipts, 9000; slow, mostly 10 cents higher; early bulk desirable butcher and baron hogs, 12.25@12.35; top 12.35; best hogs, held higher; packing sows, largely 10.75@11.25; feeder pigs, scarce, steady; few sales 12.25; average cost Monday, 12.01; weight 223.

Sheep, receipts, 100; fat lambs, 25 cents higher; steady; fat native lambs mostly 15.00; yearlings, 12.00@12.50; handyweight ewes, 6.00; bearies down to 3.00.

PORTLAND (Or.) June 16.—Cattle and calves, 50 to $1 lower, late Monday, quiet today; medium to choice, 190 pounds down, 7.00@9.00; cull and common 190 pounds down, 4.00@7.00; medium to choice, 190 to 280 pounds, 6.00@8.50; medium to choice, 280 pounds up, 4.50@6.00; cull and common, 120 pounds up, 3.00@5.00.

Hogs, nominally steady; receipts, 2000, direct.

Sheep, 50 to 75 cents lower; receipts, 763; lambs light and heavy weight, medium to choice, 9.50@11.25; heavy weight, 92 pounds up, medium to prime, 8.00@9.50.

OMAHA (Neb.) June 16.—Hogs, receipts, 17,500; better grades butchers and lights, strong to 10 cents higher; plainer grades slow; steady to weak; bulk, 210 to 250-pound butchers, 12.20@12.45; top, 12.50; desirable 190 to 210-pound weights, 11.85@12.30; few, 160 to 180-pound selections, 11.65@11.80; odd lot packing sows, 11.25; smooth up to 11.60; bulk of sales, 11.75@12.45; average cost Monday, 12.11; weight, 241.

Cattle, receipts, 3300; good and choice weighty fed steers and yearlings, 10 cents higher, steady to strong; plainer kinds slow, steady, quality improved; bulk, 9.00@10.75; several loads yearlings and light steers upward to 11.00; long yearlings averaging 965 pounds, 11.30; choice weighty steers, 10.15; better grade butcher cows and heifers, fully steady; others steady to weak; veals and bulls steady; stockers and feeders scarcely steady; bulk butcher cows, 5.00@7.00; few choice heavies, 7.50@8.00; heifers, 6.00@8.75; light heifers, 10.15; canners and cutters, 2.75@4.00; bologna bulls, 4.00@4.50; heavy beef bulls, 4.50@5.00; practical veal top, 8.00; few up to 9.00.

Sheep, receipts, 9000; all classes generally steady; bulk and top fat range lambs, 13.25; natives mostly 14.50@15.00; yearlings, 10.00@12.25; no choice yearlings here; best fat ewes, 5.50; range feeding lambs, 12.50@12.75.

ST. JOSEPH (Mo.) June 16.—Hogs, receipts, 6000, 10 to 20 cents higher; top, 12.60; bulk, 12.35@12.50.

Cattle, receipts, 1200; steady to weak; bulk to steers, 8.50@10.00; cows and heifers, 3.00@9.75; calves, 4.00@8.00; stockers and feeders, 4.50@7.30.

Sheep, receipts, 4000; steady; lambs, 14.50@15.35; ewes, 4.00@6.50.

DRIED FRUITS

[BY A. P. NIGHT WIRE]

NEW YORK, June 16. — Evaporated apples dull. Prunes quiet. Apricots and peaches steady. Raisins unsettled.

TELEGRAPH OFFICE SOUGHT

In an effort to obtain the re-establishment of a Western Union telegraph office at Van Nuys, a petition was filed yesterday with the State Railroad Commission by the Van Nuys Chamber of Commerce asking the State body to order the company to relocate in the district. According to the application the Western Union Telegraph Company maintained an office at Van Nuys from 1911 to April 1924, when it was discontinued.

Evolved Famous Dish

A national dispenser of the popular food, pork and beans, says that they were first served by an Englishman, Daniel Day Good, who, on the first Friday of every July, invited his friends to a picnic of pork and beans.—[Exchange.

DAILY EASTERN CITRUS MARKETS

CALIFORNIA CITRUS SHIPMENTS

SOUTHERN CALIFORNIA

	Oranges.	Lemons.
June 15	114	69
Total to date this season	29,648	7,178
Total to same date last season	28,048	7,975

CENTRAL CALIFORNIA

June 13-14	6	3
Total to date this season	7,934	136
Total to same date last season	8,700	161

[EXCLUSIVE DISPATCHES.]

NEW YORK, June 16.—Eighteen cars of Valencias and seven cars of lemons sold. Market lower on oranges and lemons. Weather fair.

VALENCIAS—		VALENCIAS—		VALENCIAS—		LEMONS—	
Old Mission, ex fcy, CCC	10.25	Ballou, NO	8.50	Mansion, ST	8.25	Rear, OK	9.15
Sweetest, Yel. TRP.	8.35	Evolution, GF	8.75	Try Sum, ST	8.70	Triple X, WD	9.10
Jewel, TRP	7.70	Pinnacle, OK	8.65	Red Fox, OR	8.60	Silver Moon, ST	7.95
Woodlake Nymph, LM	6.25	Old Mill, ACG, Reliable, NO	7.55 8.65	Shamrock, NO	9.15	Southern Cross, ST	7.45
How's This, LM	6.85	Dominant, TC	8.35	Unagrod, CC	8.95	Club, OK	8.65
Dreamflower, ST	7.25	Reward, TC	8.15	Yorba, NO	8.55	Two Crown, WD	8.75
Gold Wing, NO	8.55	Old Mission, fcy, CCC	8.40	Wine Vase, NO	8.75	Daily, NO	8.40
Bells of Fire, ST	8.65	Golden Eagle, CCC	8.30	Sylvan, GF	8.80	Sea Coast, VCE	7.45
Fire, ST	7.60	Sentinel Butte, LM	7.85	Majesty, OK	7.20	Club, OK	8.75
Mohican, OR	9.50	Lindsay Pride, LM	7.45	Rex, NO	7.00	Triple E, WD	8.25
Altissimo, NO	10.40	Wonder, ST	8.75	Good Cheer, TC	9.05	Evening Star, ST	7.60
Unabel, CC	7.10	La Marina, ST	8.00	Basque, NO	8.75	Rear, OK	9.15
Hobson, CC	6.95	Red Wing, NO	7.90	Ventura, VCE	9.00	Three Star, WD	8.30

CHICAGO, June 16.—Seven cars of oranges and eleven cars of lemons sold. Market lower on oranges and lemons.

VALENCIAS—		VALENCIAS—		LEMONS—		LEMONS—	
Pulmotin, ST	8.25	Stella, WD	7.40	Mission (lemonettes,) JF	5.45	Tony, WD	7.25
Emblem, CC&LM	7.85	Old South Mountain, LM	7.50	Triple T, WD	7.80	Tip Top, JF	6.00
Gold Bustle, RIV	7.40	Sunset, TC, THP	7.25	Flower City, JF	6.70	Panama, JF	6.00
Red Band	6.95	Jewel, THP	6.40	Rolex, FC	7.90	Wayne, FC	7.95
Canal, Q	6.70	Flavor, Q	6.50	Kihin, Q	6.80	Drizzle, FC	7.70
Lindsay Pride, LM	6.35	How's This, LM	6.15	Golden Stem, CC,	6.50	Domestic, Q	7.50
Golden W., WD	7.25	Attaboy, WD	6.60	Lemon Cove, CC	6.95	Lemon Cove, CC	6.55
Pinnacle, OK	7.35	Majesty, OK	6.35	Pennyburn, OK	7.90	Fernando Ranch, Strt	4.35
				Quail, OK	8.00	SEEDLINGS—	
						Pepper Leaf, RIV	6.15

BOSTON, June 16.—Nine cars of oranges and five cars of lemons sold. Market slightly higher on oranges. Lemon market lower.

VALENCIAS—		VALENCIAS—		LEMONS—		LEMONS—	
Lotus, OK	7.75	Monogram, OR	6.45	Aristocrat, ST	8.95	Spicer, OK	8.15
Gold Bustle, RIV	7.40	Sunset, Yel. THP	7.25	Rear, OK	9.15	NAVELS—	
Red Band	6.95	Jewel, THP	6.40	Moose, OK	8.25	Corona, Nat'l	7.90
Canal, Q	6.70	Flavor, Q	6.50	Colonel, OR	8.50	Columbia, Nat'l	7.95
Lindsay Pride, LM	6.35	How's This, LM	6.15	Lemon, ST	8.05	SEEDLESS GRAPEFRUIT—	
Golden W., WD	7.25	Attaboy, WD	6.60	Club, OK	8.90	Orchard, Nat'l	3.15
Pinnacle, OK	7.35	Majesty, OK	6.35	Pennyburn, OK	7.90		
				Quail, OK	8.00		

PITTSBURGH, June 16.—Four cars of oranges and five cars of lemons sold. Market strong on oranges. Lemon market lower.

VALENCIAS—		VALENCIAS—		LEMONS—		LEMONS—	
Osborne, OFCo	8.15	Gold Chest, LM	6.95	Duncan, Q	7.75	Setter, RIV	7.80
Old Mill, ACG	7.30	LEMONS—		Mr. Wilson, DM	9.45	Maduro, Q	8.25
Panorama, LM	6.60	Castellamare, OR	9.15	Everybody	8.75	Crocus	6.40
Top Notch, OFCo.	7.65	Copa-De-Ora, OR.	8.10	Semarin, OR	8.60		

ST. LOUIS, June 16.—Two cars of Valencias and six cars of lemons sold. Valencia market strong. Lemon market easier.

VALENCIAS—		LEMONS—		LEMONS—		LEMONS—	
Rio Globe, RIV	8.25	America, SDF	7.25	Locker (lemonettes,)	5.60	Quota (lemonettes,)	4.15
Caldera, RIV	8.10	Verifair, Q	7.95	Q	7.95	Sunset, Q	8.75
Mt. Lowe, DM	6.95	Sor-Un, Q	5.65	Renegade (lemonettes,)	4.45	Albion, NO	8.50
Pepper Leaf, RIV	6.80	Catabria, NO	6.75	VCE	6.45	Sunset, Q	4.45
Trail, DM	8.60			Over the Top, SDF	6.65	Minerva, Q	4.45

PHILADELPHIA, June 16.—Six cars of oranges and five cars of lemons sold. Market lower on oranges and lemons.

VALENCIAS—		VALENCIAS—		LEMONS—		LEMONS—	
Tenoro Blue, ASB	8.20	Tenoro Red, ASB	8.25	Daily, NO	8.20	Aristocrat, ST	8.20
Red Band, ASB	8.10	Reliable, NO	8.30	Economy, ST	8.15	Blue Ensign, OK	8.50
Rex, NO	7.75	Transcontinental, GF	7.90	Lancer, ST	8.25	Senator, OR	9.35
Gold Finch, OR	7.90	Red Ensign, OK	7.80	Lemon, ST	8.05	Hook Finn, OR	7.60
Eagle, OR	7.40	Sun-Ora-Ora, OR	8.00	Congress, OR	8.70	MED. SWEETS—	
Meriorta, NO	6.90	Sunset, Q	7.85	Windemere, ST	8.60	Sunset, Q	8.10
Tree, OR	9.65	Atlas, OR	8.20				

FOREIGN LEMONS

NEW YORK, June 16.—4300 boxes of 300s and 7100 boxes of 360s, Rickmott ripes sold today. Market easier and lower; 300s firsts sold $6.50 to $7.25; seconds sold $2.50 to $6.25; 360s firsts sold $5.85 to $7; seconds sold $2.15 to $6.25; average, $5.15 a box. 6763 boxes of 300s and 2500 boxes of 360s Verdelli lemons sold; 300s first sold $7.35 to $9; seconds sold $4.75 to $7.15; 360s firsts sold $6.65 to $6.25; seconds sold $4.15 to $6.75; average, $6.95 a box. Next sale Wednesday, 75,000 boxes; Thursday, 37,400 boxes.

For investors who will look three weeks ahead
—a real opportunity

BY the middle of July, there will now, it is probable that many of most attractive July bond offerings entirely sold. July always brings of people into the market with to invest. And this year there is a very demand for sound securities.

Right now, however, you can get the of the issues in STRAUS BONDS. You not wait till you have your funds your bonds and we will reserve for delivery as late as July 10th.

In addition to being first mortgage on income properties, STRAUS BONDS safeguarded under the STRAUS PLAN for 43 years, has never failed to payment of principal and interest date

For investors
o will look three
weeks ahead
-a real opportunity
e middle of July, three weeks from
y, it is probable that many of the
ractive July bond offerings will be
sold. July always brings thousands
e into the market with extra funds
. And this year there is a very strong
for sound securities.
w, however, you can get the "cream"
sues in STRAUS BONDS. You need
t till you have your funds. Select
nds and we will reserve them for you
ery as late as July 10th.
ion to being first mortgage securities
me properties, STRAUS BONDS are
ded under the STRAUS PLAN which,
ears, has never failed to secure the
t of principal and interest on the
.
BONDS mature serially; are in de-
tions of $1,000, $500 and $100; and
d from 5.95% to 6.25%, depending
aturity. Choose now. Call at our
write for—
CIRCULAR 613-I
STRAUS & CO.
INVESTMENT BONDS
., Chicago Straus Bldg., New York
ING ARCADE BUILDING,
LOS ANGELES
Telephone: TRinity 7023.
Merchants Bldg., Branch. 208 Pacific Southwest Bank Bldg., Pasadena.
Without Loss to Any Investor

re fire meets its
REAFRAX
PER REFRACTORIES
ANGELES — USED NATIONA

C. KIGLEY
ur well was completed
district of the
yesterday, the
by the Mc-
Company, going on
the rate of 1000
the well is down
is making 25.5 deg.
during a cut of less
cut. The well is cap-
making 6 considerably
according to
but is being kept
because of the ten-
Athens wells have
to when allowed to
.
is located about 200
corner of the George F.
No. 1, which was the
pay of the Athens
.
Drilling Company
Elks No. 2 in this
production today or to-
The well is down about
feet and is at No. 1, and yes-
was being for a produc-
.
nearly one-quarter of the
shares of the Rosecrans
ny Company of California
Rendall Oil Company of
according to the pro-
of these two organiza-
The two companies to-
or more acreage in the
the hill that all the other
have combined.
the production of the
Union Oil Company is
of the 25,000 barrels a day,
is doubled to the
the immediate drilling
that the Union Oil
drilling on in the
of the Howard Park
covered by the two
which is expected to
production considera-
in our future.
Rendall Oil Company
original well in this
community was com-
Union Oil Company
completion started acre-
and profits, each
interesting to drill dif-
The two companies
operating jointly thirty-
of which the Barnsdall
prefer up to Rosecrans
and the Union
on the Howard
Avenue lease.
plans to them projects the
offering a considerable
interest per 10 per cent in own ac-
e shares sold in this
company merged hundred
and is owned by the Union
.

Del company's Rindge
in Inglewood field is
now 1,000,000 cubic feet
day, according to a gauge
service. This is considera-
more than any other well
in the shown. Inglewood
has been known for
years for their gas, the
having considerably
1,000,000 cubic feet per
and the gasoline content of
being less than a gallon
cubic foot.
Rindge to the gas, Rindge
an actual production
month in fifteen hours,
to official reports.
.
from No. 27, the Shell
Co.'s great gusher in the
the part of the Dominguez
Bonds, Series D
which is flowing yester-
unfinished oil field fury, after
for ten days. No other
in Dominguez field has
ever equaled up for about
in Monday afternoon,
then it was thought the
was over, but before the
could get around the
to get back to
up the hole, the
again, and in a few
the power was roaring as
.
ice Company
Bonds, Series D
r 5.60%
Stuart & Co., Inc., in Chicago or
at the source, not in excess of 6%.
hile upon 30 days' published notice
m June 1, 1925 to June 1, 1926 at
year elapsed after May 31, 1926.
.
ected to a letter of
following is summarized:
important future additions con-
Company. Moreover, through the
with the Trustee, the Mortgage
ent of over 53% in the lien of the
ding Mortgage which is a first lien
f the Company's present property,
divisional underlying bonds.
ing the twelve months ended April
earnings including other income
$89,096 and net earnings before de-
$489,351 as compared with annual
nents on the Company's bonded
he present issue, of $1,605,465.
The outstanding common stock of
owned by the Middle West Util-
which Mr. Samuel Insull is Chair-
Martin J. Insull is President. The
ctors of both companies are men
nce in the various branches of the
d.
nt upon request
& CO.
treet.
LWAUKEE MINNEAPOLIS CLEVELAND

Starting Five Wells Each Day in Oil Search

California oil fields are experiencing the drilling of thirty-five new wells this week, according to the record of new drilling permits issued by the State Mining Bureau. Four of these wells are to be drilled at Inglewood, four at Torrance, three at Long Beach, three at Ventura, two at Newport, two at Compton, one at Whittier, one at Huntington Beach, and the remaining fifteen in the Central California fields. The permits are as follows:

PERMITS FOR NEW WELLS

Standard Oil Co., Santa Ana Gardens No. 1, Huntington Beach; C. C. M. O. Co., Del Amo No. 97, Torrance; Mohawk Oil and Gas Syn., No. 1, Inglewood; Petroleum Midway Co., Ltd., Fidelo No. 16, Long Beach; J. R. O'Donnell, O'Donnell No. 41, Long Beach; Waller F. Temple Oil Co., Temple No. 10, Whittier; Werner Bros., No. 1, Long Beach; C. C. M. O. Co., Del Amo No. 103, Torrance; Marine Corp., No. 12, Torrance; Standard Oil Co., Vickers, L., No. 14, Inglewood; Shell Co., Bladge No. 7, Inglewood; Shell Co., Rindge No. 8, Inglewood; Barnett Rosenberg, Barlow Farms No. 1, Newport; F. A. Winchester, No. 2, Newport; J. A. Hess, No. 18, Ventura; J. A. Hess, No. 1-A, Ventura; C. A. Hamilton, No. 44, Comp.; C. A. Harding Trustee, No. 12, Conejo; Shell Co., General No. 18, Ventura; Palmer Union Oil Co., Standell No. 1, Cat Canyon; La Randa Oil Fields Assn., No. 1-B, Torrance; A. Mate, county; Honolulu Cons. Oil Co., No. 75, Midway; Honolulu Cons. Oil Co., No. 89, Midway; Standard Oil Co., Santa Fe No. 94-B, Santa Fe Springs; Standard Oil Co., Leased No. 1, Kern county; Honolulu Cons. Oil Co., No. 14, Midway; Pacific Oil Co., No. 34, Elk Hills; Manley & Medina, No. 12, Midway; Pacific Oil Co., No. 1, Midway; George F. Getty, Inc., Dale No. 1, Kern River; George F. Getty, Inc., Grimes No. 1, Kern River; George F. Getty, Inc., Gagnier No. 1, Kern River; Louis D. Fay, No. 1, Kings county.

PERMITS TO DEEPEN

J. C. Thorle, Black Star No. 1, Long Beach; Associated Oil Co., Clark No. 2, Santa Fe Springs; Miller-Keck Oil Co., No. 2, Huntington Beach; Pan American Pet. Co., Bell No. 5, Torrance; C. C. M. O. Co., No. 12, Bree-Olinda; Central Oil Co. of L. A., No. 1, Huntington Beach; General Pet. Corp., Carson No. 1, Torrance; Shell Co., Bolsa No. 2, Torrance; Consol. Oil Corp., Getty, Inc., H. B. No. 3, Huntington Beach; General Pet. Corp., Santa Fe No. 94-B, Santa Fe Springs; Union Oil Co., Rancho No. 15, Canada; Pacific Oil Co., No. 4, Midway; Pacific Oil Co., No. 39, Midway; the Atlas Oil Co., No. 2, Santa Fe Springs; Temple Oil Co., Temple No. 62, Elk Hills; C. C. M. O. Co., No. 18, Midway; Frank Mar, Paris No. 4, Kern River; Penn Coalinga Pet. Co., No. 8, Coalinga.

PERMITS TO ABANDON

C. Sharon, No. 3, Long Beach; C. Sharon, No. 1, Long Beach; C. C. Julian, No. 4, Santa Fe Springs; Craig, Burns & Co., Inc., Sloss No. 1, Santa Fe Springs; Long Beach Canyon Oil Co., No. 22, Bree-Olinda; Keck Bros. No. 4, No. 2, Long Beach; Julian Petroleum Corp., Red Shield No. 1, Torrance; Julian Petroleum Corp., Bauer No. 1, Torrance; Santa Clara Oil Co., No. 1, Sargent; San Joaquin Pet. Co., No. 1, Stanislaus county.

FOR WATER SHUT-OFF TEST

C. C. M. O. Co., Del Amo No. 104, Torrance; J. R. O'Donnell, O'Donnell No. 38, Long Beach; Marine Corp., No. 32, Rosecrans; Bree Canyon Oil Co., Bobel No. 1, Inglewood; Petroleum Securities Co., Bobel No. 11, Inglewood; Associated Oil Co., Victory No. 14, Inglewood; Associated Oil Co., Victory No. 17, Inglewood; Barnsdall Oil Co., Glen No. 3, Rosecrans; Union Oil Co., Howard Park No. 16, Rosecrans; Union Oil Co., Howard Park No. 27, Rosecrans; Union Oil Co., Howard Park No. 12, Rosecrans; Union Oil Co., Howard Park No. 14, Rosecrans; Pacific Oil Co., Baldwin No. 21, Inglewood; Petroleum Midway Co., Ltd., Stewart No. 1, Inglewood; Standard Oil Co., Vickers, L., No. 11, Inglewood; Standard Oil Co., L. A. Investment 1, No. 7, Inglewood; Shell Co., Rees No. 27, Dominguez; Petroleum Securities Co., Bobel No. 14, Inglewood; Petroleum Securities Co., Bobel No. 4, Inglewood; Standard Oil Co., L. A. Investment 1, No. 13, Inglewood; Standard Oil Co., L. A. Investment 1, No. 9, Inglewood; Standard Oil Co., Vickers, L., No. 12, Inglewood; Standard Oil Co., L. A. Investment 1, No. 15, Inglewood; Shell Co., Rindge No. 2, Inglewood; Standard Oil Co., Rindge No. 69, Coyote Hills; Petroleum Securities Co., Kleinmeyer No. 1-B, Torrance; A. Mate, county; Honolulu Cons. Oil Co., No. 75, Midway; Honolulu Cons. Oil Co., No. 89, Midway; Standard Oil Co., Leased No. 1, Kern county

THE WEATHER
[Official Report]

LOCAL OFFICE, U. S. WEATHER BUREAU, Los Angeles, June 16.—[Reported by H. B. Hersey, Meteorologist.] At 5 o'clock a.m. the barometer registered 29.95; at 5 p.m., 29.87. Thermometer for the corresponding hours showed 57 deg. and 68 deg. Relative humidity, 5 a.m., 87 per cent; 5 p.m., 63 per cent. Wind, 5 a.m., east, velocity 2 miles; 5 p.m., southwest, velocity 9 miles. Temperatures, highest, 73 deg.; lowest 56 deg. Rainfall for season, 7.94 inches; normal to date, 15.64 inches; last season to date, 6.67 inches. Barometer reduced to sea level.

WEATHER CONDITIONS. — Showers occurred yesterday in the Atlantic and Eastern Gulf States and at some stations in the Lower Missouri and Middle Mississippi valleys, and in Montana, Idaho, Nevada, Utah and Northern Arizona. It was cooler yesterday morning in the Ohio, Lower Missouri and Upper Mississippi valleys and the lake region. In Southern California fair weather prevailed Monday, with moderate temperature. It was cloudy in the coastal region yesterday morning, but clear in the afternoon. Fair, moderately warm weather may be expected in this vicinity today.

SUN, MOON AND TIDES.—Los Angeles, June 17: Sun rises 4:41 a.m., sets 7:06 p.m. Moon rises 2:31 a.m., sets 4:00 p.m. Los Angeles Harbor, June 17: High tides, 7:37 a.m. and 7:56 p.m.; low tides, 1:32 a.m. and 12:45 p.m.

LOCAL TEMPERATURES. — Minimum and maximum temperatures from Southern California points, reported yesterday to the Los Angeles office of the U. S. Weather Bureau, were as follows:

Stations	Max.	Min.
Catalina	70	65
Los Angeles Harbor	72	55
Mt. Wilson	75	51
Newport Harbor	69	55
Pasadena	74	49
Pomona	75	45
Porterville	80	75
Redlands	73	50
Riverside	80	49
San Bernardino	78	50
Santa Ana	77	48
Santa Barbara	74	48

LOCAL FORECAST

For Los Angeles and vicinity: Fair and moderately warm.

STATE FORECAST

SAN FRANCISCO, June 16.—Weather forecast: San Francisco and vicinity: Generally cloudy in morning, becoming fair; moderate temperature; moderate west winds.

Northern California: Fair, except cloudy near the coast; moderate temperature; light west winds.

Sacramento, Santa Clara and San Joaquin valleys: Fair; moderate temperature; light west winds.

Southern California: Fair, with moderate temperature.

ARIZONA FORECAST

PHOENIX (Ariz.) June 16.—Forecast for Arizona: Partly cloudy Wednesday and Thursday; little change in temperature.

COLORADO RIVER

YUMA (Ariz.) June 16.—[Exclusive Dispatch from the U. S. Reclamation Service.] Gauge height Colorado River, 21.4 feet. Discharge, Tuesday, 36,900 cubic feet.

TEMPERATURES

Stations—Conditions, 5 p.m.	Max.	Min.	Precip. 5 p.m. to 5 p.m.
Abilene—Clear	98	72	0
Boise—Cloudy	76	50	0
Boston—Clear	78	68	T.
Buffalo—Clear	68	60	0
Chicago—Clear	68	58	0
Denver—Clear	82	60	0
Des Moines—Partly cloudy	82	66	0
Dodge City—Clear	100	72	0
El Paso	92	72	T.
Eureka—Clear	60	52	0
Flagstaff—Clear	80	50	0
Fresno—Clear	90	58	0
Galveston—Cloudy	86	78	0
Havre—Clear	74	54	.10
Helena—Clear	70	54	.10
Huron	90	60	0
Independence		56	0
Kamloops—Partly cloudy	78	54	.02
Kansas City—Clear	88	66	.38
Knoxville—Partly cloudy	92	72	0
Los Angeles—Clear	73	56	0
Memphis—Clear	94	78	0
Modena—Cloudy	78	44	0
Needles—Clear	106	68	0
New Orleans—Partly cloudy	88	72	0
New York—Partly cloudy	78	66	0
North Head—Cloudy	60	54	T.
Oklahoma—Clear	94	70	0
Phoenix—Partly cloudy	102	76	0
Pittsburgh—Cloudy	82	66	0
Portland, Or.—Partly cloudy	70	52	0
Rapid City		62	0
Red Bluff—Clear	86	46	0
Roseburg—Clear	90	58	0
Russell—Cloudy	94	70	.02
St. Louis—Clear	90	72	T.
Minneapolis, St. Paul—Cloudy	78	56	0
Sacramento—Clear	92	58	0
Salt Lake City—Cloudy	84	56	0
San Diego—Partly cloudy	70	60	0
San Francisco—Clear	66	52	0
San Luis Obispo—Clear	72	50	0
Seattle—Clear	66	52	T.
Spokane—Partly cloudy	80	54	0
Tampa—Cloudy	90	68	.56
Tucopah—Cloudy	74	52	0
Tucson—Partly cloudy	94	68	0
Washington—Clear	86	74	.02
Winnemucca—Cloudy	74	46	0
Winnipeg—Cloudy	70	48	0
Yuma—Clear	106	74	0

RUMORS OF SHAKE-UP IN VENICE DIE

Report That Police Chief Would be Asked to Quit Ignored by Trustees

By a "Times" Staff Correspondent

VENICE, June 16.—Rumors afloat during the past week that Police Chief H. H. McCausland might be asked in the near future to resign were set at rest, temporarily at least, tonight when the Venice Board of Trustees at its regular weekly session ignored the reports. Some reference to the rumors on the part of Mayor Parkhurst and his associates had been expected and many Venice citizens attended tonight's session.

Chief McCausland, who has been at the head of the Venice Police Department the past two and one-half years, stated sometime ago that he had not been asked to resign his post and had no intention of doing so. The Board of Trustees virtually had agreed earlier to increase the police budget at the close of the fiscal year on July 1, next, with the further understanding that at that time the force would be increased and an assistant chief appointed. It is now believed this reference to an assistant chief may have started the recent rumors unfriendly to McCausland.

FARE INCREASE GRANTED
[EXCLUSIVE DISPATCH]

KANSAS CITY, June 16. — Authority for the Kansas City, Leavenworth and Western Railroad Company to charge 8 cents fare in Leavenworth is granted in an order handed down by the State Public Service Commission. The old rate was 5 cents. The busses are charging 8 cents.

HAVE A MAJORLAUGH!

This is the man who tells the Federal grand jury what it ought to do and who prosecutes bootleggers as a sideline. Albert K. Lucas is chief deputy to United States Attorney McNabb and is already making a wonderful record for himself. The smile is characteristic.

"Every Woman Knows"

Myer Siegel & Co.
617-619 South Broadway

Special
$5.95

An Exceptional Value!
This Lovely Costume Slip

Of heavy quality Crepe de Chine, tailored on the straight lines that are so desirable in every garment this season. Comes in Pink, Peach and White.

LINGERIE SECTION, FOURTH FLOOR

Scarfs

2.95
5.95
7.50 and 12.50

Georgette and Crepe de Chine scarfs, New, Smart and Colorful.

SCARF SECTION, STREET FLOOR

WHAT'S DOING TODAY

City Club luncheon-meeting, clubhouse, 833 South Spring, noon. G. Gordon Whitnall will speak on "The Wilshire Boulevard Zoning Question."

Plant Owners' Association of Cleaners and Dyers meeting, Chamber of Commerce Building, evening.

W.C.T.U. City Federation meeting, Broadway Christian Church, 10:30 a.m.

Masonic Club of Los Angeles meeting, Alexandria, noon. Rev. George A. Warner will speak on "Interesting Questions of the Hour."

Gamut Club program, clubhouse, evening.

Bowling, Newsboys' Athletic Club, evening.

Southwest Museum exhibit, Southwest Museum, Marmion Way and Avenue 46, afternoon.

Los Angeles Museum exhibit, Exposition Park, 10 a.m. to 13 m.

Free permanent California exhibit, scenic motion pictures, State Exposition Building, Exposition Park, 10 a.m. to 13 m.

Illustrated lectures, scenic motion pictures, Chamber of Commerce, 10 a.m. to 4:15 p.m.

Baseball, Washington Park, afternoon: Seattle vs. Los Angeles.

STATE SOCIETIES:

Missouri State Society program and dance, Flower Auditorium, 1720 South Flower, evening.

MOTION PICTURES:

Alhambra, 731 South Hill—"I'll Show You the Town."

Criterion, Grand at Seventh—"Just a Woman."

Canoa, Broadway near Sixth—"My Son."

Egan, Pico and Norton—"Kiss Me Again."

Grauman's Hollywood, 6708 Hollywood — "The Iron Horse."

Grauman's Metropolitan, Sixth and Hill—"Any Woman."

Grauman's Rialto, Eighth and Broadway—"Black Cyclone."

Grauman's Million Dollar, Third and Broadway —"Beggar on Horseback."

Loew's State, Seventh and Broadway—"His Supreme Moment."

Miller's, Ninth and Main—"The Right Way."

Tally's Broadway, Broadway, between Eighth and Ninth—"Three Keys."

STAGE:

Biltmore Theater, 630 West Fifth—"Embers."

Egan Theater, Pico and Figueroa—"White Collars."

Majestic, Broadway and Ninth—"The Big Top."

Mason, 127 South Broadway — "Na, Na, Nanette."

Morosco Theater, 744 South Broadway — "The Last Warning."

Orange Grove, 720 South Grand — "Honeymoon House."

VARIETIES:

Burbank, Sixth and Main — "Burbank Baby Dolls."

Hillstreet, Eighth and Hill—Maconi Brothers.

Hippodrome, Main and Fourth—"Temptation."

Orpheum, 630 South Broadway—Wallace Eddinger.

Pantages, Seventh and Hill—Vaudeville.

TWO DIE OF GAS FUMES IN CAISSON

Workman and Captain of Pulmotor Rescue Party Victims at Chicago

[EXCLUSIVE DISPATCH]

CHICAGO, June 16.—Trapped in a caisson hole 164 feet deep and four feet in diameter, two men met death today. One was a workman and the other Capt. Sikora of the pulmotor squad, who had gone down in an effort to rescue Michael McCauley, the first victim.

McCauley and William Miller were working in the caisson shaft when they struck a gas pocket. Within a few minutes Miller was unconscious. McCauley frantically jiggled the slender cable and gave warning of the gas. Firemen and pulmotor squad were summoned at once. Capt. Sikora donned a gas mask and slid down the cable. A falling stone struck him on the head. He signaled to be hoisted, but recovering his breath, decided to continue down. Fireman Baldwin was next down the shaft and he and Sikora found Miller and McCauley both unconscious. Tying their bodies in a sling, they signaled those above to haul them out. Half way up, however, McCauley's body slipped from the sling and hurtled down the shaft, striking Capt. Sikora on the head and knocking off his gas mask.

Matthew Nickles, brother-in-law of McCauley, volunteered to go down after the men, but was overcome as he reached the bottom and was raised immediately to the surface. Charlie Bailey, another volunteer had a similar experience. Miller, meanwhile, had been revived, but when the bodies of Sikora and McCauley were finally brought out, both were dead.

ENLARGES EXCHANGE
[EXCLUSIVE DISPATCH]

SAN ANTONIO (Tex.) June 16. The Southwestern Bell Telephone Company will call for bids within the next two weeks for construction of a two-story and basement extension to its Mission central exchange office, Harry Martyn, San Antonio manager, announced. The addition will cost approximately $5000.

MAY DAY TRIAL SLATED
[BY A. P. NIGHT WIRE]

NEW YORK, June 16.—Seventy-seven members of the International Ladies' Garment Workers' Union have been ordered on trial on charges of staging a Communist May Day demonstration at the Metropolitan Operahouse.

BUSINESS BREVITIES
[Advertising]

The Times Branch office, 631 South Spring street. Advertisements and subscriptions taken. Telephone MEtropolitan 6700.

BANKING CHIEF HITS ACCUSERS

Johnson Denies Rumor He Intends to Resign

Foes Declared to be Raising "Smoke Screen"

Governor Refuses to Give Opinion on Matter

[EXCLUSIVE DISPATCH]

SAN FRANCISCO, June 17.—Breaking a five-day silence, State Superintendent of Banks John F. Johnson returned to San Francisco today, and after setting at rest rumors that he was about to resign, struck back at those accusing him of partnership in the Wrightwood property deal.

"I have not resigned and know of no occasion for doing so," Johnson said. "Such rumors are only part of the smoke screen being thrown out by those against whom the embezzlement charges have been brought in order to cloud their own activities."

While virtually admitting that the Wrightwood papers exposed last week were copies of correspondence from his personal file, Johnson said he was glad they were made public.

"EVERYTHING REGULAR"

"A careful reading of them will show that everything is regular," he added. "But there are other papers having a bearing on the Valley Bank case which are missing and I believe they have been destroyed. I have never borrowed any money on the Wrightwood property nor asked to borrow any."

The foregoing statements were issued through E. W. Davis, one of the legal force at the State Banking Department. Davis said that Johnson had been in Sacramento since Saturday but that he was not informed of the nature of the conference between his chief and Gov. Richardson.

The Governor today continued to refuse to discuss the affairs of the Banking Department.

Further disclosures on the asserted tie-up of Johnson, the Pacific-Southwest Bank, and A. J. Wheeler, author of the "old gent" letter, were made by C. M. Booth, one of the attorneys for the minority stockholders in the Fresno Valley Bank case.

"MEMBER OF LAW FIRM"

"Wheeler at the time the Wrightwood letters were written," said Booth, "was a member of the Los Angeles law firm of Gibson, Dunn & Crutcher. It is a strange coincidence that James Oliver, State Bank Department attorney, has recently withdrawn in favor of this law firm as counsel for Johnson in the Valley Bank conspiracy suit. This same firm has also been trial counsel for the Pacific-Southwest Bank."

Oliver, who has been in Los Angeles for several days, also returned to San Francisco today. He will be a special prosecutor against Sigmund J. Janas, ousted Deputy Banking Superintendent, and Joe Goldman, when they come before Police Judge Lazarus Monday on charges of looting State funds. Oliver said he will be ready on that date to prosecute the charges.

TEXAS COW BEARS TRIPLET CALVES

[EXCLUSIVE DISPATCH]

SAN ANTONIO (Tex.) June 16. Indications point to the fact that in the Ferguson family records are made only to be broken. Mr. and Mrs. Ferguson having smashed all political precedents, the craze has spread even to the live stock on the Ferguson farm south of Temple, Tex.

Josephine, a pure-bred Holstein cow and the special property of Mrs. Miriam Ferguson, is the latest contributor to dope upsetting. She is just 3 years of age and has delivered her proud owner three brand-new calves, one for each birthday. Authorities say that twin calves are common occurrences, but triplets—that is something else again.

CAMPUS DANCE BAN STAYS
[EXCLUSIVE DISPATCH]

MINNEAPOLIS, June 16.—Students of Hamline University have failed in their agitation for supervised dancing on the campus. Their months of effort to obtain official sanction for dancing proved fruitless with the announcement by Dr. S. F. Kerfoot, president, that for the present at least it will not be permitted.

Maximes
519 BROADWAY

Fine Hair Shapes
—the nicest in our stock
—reduced to
$4.98

Lovely transparent shapes in every wanted new color such as white, pink, sand, pablo, orchid, copenhagen and black. Smart styles in small, medium and large-brimmed models blocked in many variations. A genuinely fine hat at an exceedingly low price.
MAXIMES—Downstairs.

MEAD IS SCORED BY RICHARDSON

Ex-State Official Flayed in Delhi Speech

Governor Blames Him for Project's Failure

Pledges Aid to Settlers in Colony Scheme

[EXCLUSIVE DISPATCH]

DELHI, June 16.—Fanciful theories and the business incapacity of Elwood Mead, former chairman of the State Land Settlement Board and now Federal Director of Reclamation, in promoting the Delhi land colony cost the State of California $1,000,000, Gov. Friend Richardson charged tonight in addressing the settlers at a celebration held here to commemorate the passage by the last Legislature of appropriation bills to aid the colonists.

The Governor spoke in part as follows:

"The bills passed by the Legislature and signed by me will, it is hoped, put the Delhi State land settlement colony on a basis so that the colonists can successfully work out their obligations. An appropriation of $250,000 in cash was made to provide for loans to settlers, for improvements on the colony and the extension of the water system. A rebate of $350,000 was made in interest payments now due and to become due for a period of ten years, in order to put the price of the land on a fair basis.

"The Delhi colony has been a failure. The original cost was too great. The ditches proved a failure and expensive piping had to be laid. Unwise advice was given the settlers and their crops proved a failure.

"When I took office I thought that Elwood Mead was the high prophet of land colonization and that his writings on the subject were sacred. He asked for a leave of absence to visit the Holy Land and I granted his request. Mead assured me that the colony was in good shape and that his assistants could carry on the work. After his departure complaints began to drift in. I paid little attention to them at first, so great was my confidence in this colony sage and his sacred writing regarding himself. But complaints continued and multiplied and the distress of the colonists became apparent. On Mead's return I asked for his opinion and he recommended foreclosure and ouster. I told him firmly that such a procedure would not be tolerated by me in California. Then Mead resigned and the failure he had wrought had to be repaired by C. M. Wooster, who has done such efficient and humane work. J. Winter Smith has proved an able assistant. The Board of Control has co-operated in every way.

"The State has $2,000,000 invested in this colony. Our utmost hope is that $1,000,000 may be realized. A loss of $1,000,000 must be charged to Elwood Mead. If this State and other States will profit by these blunders the money may not have been squandered in vain.

"The settlers of this colony are industrious, hard-working and 100 per cent American. You deserve the support of the State for the fierce struggle you have made against many handicaps. I want to assure you of my support and confidence."

Queen Victoria of Spain is known as the best-dressed woman in Europe.

Teeth as Low as $5. Best Set $7

Best set, none better, no matter how much you pay, including your choice of base plate material, (metal $7 excepted). (Guaranteed 10 years)

MY EXTREMELY LOW PRICES
Teeth as low as $5.00
Best set of teeth (either set) $7.00
Gold Crowns (22 karat) $5.00
Bridge Work (22 karat) $4.00
Porcelain Crowns $4.00
Gold Fillings ..... $1.00 up
Gold Inlays ..... $10.00 up
Synthetic Porcelain ..... $1.00 up
Silver Fillings ..... 50c up
Cement Fillings ..... 50c up
Tooth Extracted 50c
Nerve Removed (Painless) $1.00
Teeth Extracted (Painless) 50c
No charge for painless extraction and cleaning, when other work is ordered.
Old gold is valuable. I pay cash or allow you full value for it on dental work.
NOT A DENTAL PARLOR. A PRIVATE high-class, up-to-date SANITARY dental office with sterilized instruments, and gentle, expert operators, whom you will be pleased to recommend to your friends.
X-Ray Service Free With Other Dental Work

Dr. Fairfield EXAMINA. 11085 / FREE
Entire third Floor 536 So. Broadway 5236
Rear to Arcade Building, Entrance
Hours: 8:30 to 6; Sun., 9 to 12.

Deafness
Catarrh, Head Noises
Safe and Effective Treatment That Gives Relief Without Drugs or Operation—No Instrument—No Pain.

A reliable business man says: "After taking 16 treatments head noises stopped. Can now hear perfectly. I went to church last Sunday, could hear every word the minister said for the first time in three years."

Free Trial Treatment
for one week only. Call at 356 SOUTH BROADWAY, Room 7, Johnson Bldg., Rooms 710. Hours, 10 to 5; Sunday, 10 to 12; Wednesday, 10 a.m. to 8 p.m.

HOW TO HEAL LEG SORES

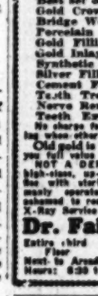

Most wonderful healing method is devised to increase circulation so they begin to heal at once. This stops pain, relieves inflammation so you work and walk in comfort. No more sleepless nights. No waiting and hoping for results; you see and feel improvement from the start. Also good in varicose veins, stops pain, aches and swelling, and makes the stagnant blood circulate.

Send for a book today or call. Open 8 to 5 daily, Tuesday and Friday evenings till 8. Closed Sunday.
VISCOSE CO.
803 South Lake St. Los Angeles, Cal.

VITAL RECORD

MARRIAGE LICENSES

The following marriage licenses were issued yesterday. Name and age given.

ADMIRE—BAGGE. Amel O. Admire, 29; Ethel Bagge, 25.

AGNEW—SMITH. William W. Agnew, 48; Dovey Smith, 49.

ALLIS—COOPER. Alfred W. Allis, 31; Velma M. Cooper, 30.

ASTENGO—ROSENBERG. Joe Astengo, 21; Jean Rosenberg, 24.

BEECHER—NEALIS. Frank S. Beecher, 31; Genevieve D. Nealis, 20.

BLATTERMAN—MULDREW. Headley L. Blatterman, 25; Emma L. Muldrew, 23.

BRADLEY — MARCELLUS. Walter S. Bradley, 26; Ruth E. Marcellus, 24.

BROTHERTON—DILLABEAU. Vincent E. Brotherton, 29; Norma A. Dillabeau, 28.

CALLAWAY—HARPER. Donald E. Callaway, 21; Ruth M. Harper, 19.

CENTER—RUDIN. Joseph Center, 40; Anna Rudin, 29.

CHAMPION—COOK. Frank B. Champion, Jr., 25; Mary E. Cook, 18.

CHISHOLM — SINCLAIR. Francis A. Chisholm, 32; Roberta S. Sinclair, 28.

COOPER—PECK. Ray H. Cooper, 24; Evelyn M. Peck, 22.

COPE—SHERWOOD. David B. Cope, 21; Doris F. Sherwood, 18.

CRUZ—QUIJADA. Albert J. Cruz, 24; Carrie B. Quijada, 20.

CUNNINGHAM—THORBURN. Henry L. Cunningham, 55; Margaret Thorburn, 45.

DONE—BENNETT. Charles R. Done, 22; Violet N. Bennett, 18.

EICHHOLZ—WILLIAMS. James C. Eichholz, 23; Dolores Williams, 21.

FIKE — DUDLEY. Walter W. Fike, 24; May B. Dudley, 19.

FOX — KANOVITZ. Meyer H. Fox, 26; Thelma Kanovitz, 19.

GAY—REDELINGS. Howard M. Gay, 34; Ida H. Redelings, 48.

GONZALES—RAMIREZ. Luis Gonzales, 35; Francisca Ramirez, 30.

GRIFFIE—KIRCHNER. Birchal Griffie, 34; Lucy Kirchner, 36.

GOEBEL — JOHNSON. Winfield S. Goebel, 36; Rachel B. Johnson, 29.

GOODSTEIN — PRESS. Charles Goodstein, 25; Rachel Press, 26.

HALL—PARKER. Robert Hall, 22; Mary Parker, 21.

HETH—ALEXANDER. Robert V. Heth, 32; Margaret M. Alexander, 18.

HILF—BUNT. Harold L. Hilf, 25; Ruby M. Bunt, 28.

HOGREN—FRISK. John W. Hogren, 32; Hildegarde Frisk, 25.

IHM—GALE. Ivan H. Ihm, 28; Inez Gale, 30.

JOHNSON—MANNING. Alexander D. Johnson, 22; Marion A. Manning, 22.

KIRK—GOULD. Flournoy Kirk, 34; Katherine A. Gould, 29.

KLEWE—JACOBS. Walter Klewe, 29; Marguerite A. Jacobs, 27.

LARSON — AULT. Clifton L. Larson, 25; Margaret Ault, 18.

LAVIN—McALEER. Juan B. Lavin, 24; Isabel A. McAleer, 18.

LENT—DE HOOG. Frank B. Lent, 26; Margaret H. De Hoog, 18.

LESTER—BETZ. Paul M. Lester, 21; Ruth C. Betz, 17.

LEVIN — MACAROFSKY. Max Levin, 33; Rose Macarofsky, 28.

LEVINE—ABEL. Samuel N. Levine, 24; Mildred T. Abel, 22.

LYON—BLEECKER. Frank J. Lyon, 28; Mary E. Bleecker, 30.

MALONE—WOLF. Edgar W. Malone, 30; Theresa R. Wolf, 22.

MARTIN—OSGOOD. Newton R. Martin, 46; Rosanna Osgood, 33.

MEYERS—LINNEMAN. William G. Meyers, 26; Bertha E. Linneman, 23.

MILLER—VERGEZ. Earl E. Miller, 26; Prudence L. Vergez, 23.

MONTEREAL—RODRIGUEZ. Andres Monreal, 32; Matilda Rodriguez, 32.

MOORE—SHARP. Glenn W. Moore, 24; Mary E. Sharp, 21.

NARVER—PAYNE. John L. Narver, 33; Fern A. Payne, 21.

O'REILLY — RODIER. Harry A. O'Reilly, 29; Anna M. Rodier, 22.

PADVEEN — FRANK. Max J. Padveen, 24; Ina Frank, 24.

PARKER—AGRELIUS. Lawrence H. Parker, 24; Gertrude M. Agrelius, 29.

PEASE — GLEASON. Niles Pease, 23; Helen R. Gleason, 20.

PELPHREY — PHILLIPS. Arthur W. Pelphrey, 26; Ethel M. K. Phillips, 18.

PHILLIPS—EPSTEIN. William R. Phillips, 37; Edna Epstein, 32.

PIERCE—BUZZARD. Martin R. Pierce, 31; Nora Buzzard, 30.

REDELL—SMITH. Theodore Redell, 29; Tommie F. Smith, 22.

REED — PARKER. Raymond A. Reed, 23; Marguerite A. Parker, 16.

RIESS—CUTSHALL. Emory R. Riess, 37; Isabelle M. Cutshall, 30.

ROOSE—LAMB. Eugene L. Roose, 34; Marguerite F. Lamb, 34.

ROVIGNO—BOOKS. William R. Chartiowiez Rovigno, 39; Maria Books, 33.

SANDIE—KIRK. Joseph Sandie, 38; Ruth Kirk, 22.

SAPIEN—SERRANO. Francisco Sapien, 33; Guadalupe Serrano, 29.

SCHEER — FRAZER. Ernest R. Scheper, 42; Aletha Frazer, 37.

SELBY—CRANDALL. Frank B. Selby, 36; Edna D. Crandall, 37.

SENA — URIOSTE. Medesto Sena, 23; Bessie J. Uriosta, 23.

SLATTERY — BAUGHN. T. Daniel Slattery, 33; Meredith E. Baughn, 18.

SMITH—WALKER. Waldo M. Smith, 21; Ruth K. Walker, 20.

SMITH — CAVANAGH. Patrick Smith, 59; Anna Cavanagh, 44.

SNELL — RICHARDS. John Snell, 35; Emma F. Richards, 28.

SOLCHOK—SHAPIRO. Abram Solchok, 41; Goldie Shapiro, 37.

SOPP—TINNING. Kingsley C. Sopp, 23; Mary B. Tinning, 23.

SORENSON—SOYLAND. Soren J. Sorenson, 25; Carrie Soyland, 20.

SPROUFFSKE — KOELLIN. Frank L. Sprouffske, 28; Mary K. Koelin, 21.

STARRETT—GRIFFIN. Gordon R. Starrett, 23; Nellmae Griffin, 20.

SULLANS—NICHOALDS. Samuel H. Sullans, 38; Laura D. Nicholds, 55.

SWEET—MINCEY. Hamlet E. Sweet, 24; Gladys V. Mincey, 21.

TAYLOR—HAGER. William M. Taylor, 25; Mary E. Hager, 24.

THATCHER — HATTIG. Currier Thatcher, 22; Mildred E. Hattig, 20.

THURMAN—GARDNER. John C. Thurman, 25; Dorothy D. Gardner, 25.

VAILE — BOWERS. Delbert A. Vail, 22; Lois M. Bowers, 21.

VAN NATRE — LOSEY. Claude Van Natre, 19; Jessie M. Losey, 21.

WEBER—SHAHAN. Harold F. Weber, 21; Ruth W. Shahan, 20.

WEGMAN—RICE. Albert H. Wegman, 49; Mary E. Rice, 52.

WHITE — MATZKA. Harry C. White, 45; Pearl Matzka, 38.

WITTER—DUNTON. Guy F. Witter, 33; Martha R. Dunton, 29.

WOLFF—SMITH. Morris Wolff, 23; Margaret L. Smith, 18.

WOODS — WIGGS. Fred L. Woods, 37; Ruth Wiggs, 24.

ZOLL — ADKINS. Clarence R. Zoll, 23; Frances Adkins, 23.

BIRTHS

Names, sex, place and date of birth.

ALLEN, Mr. and Mrs. Ralph. Boy. Hollywood Hospital. June 9.

EDELMAN, Mr. and Mrs. Barnett. Daughter. Hollywood Hospital. June 11.

GERBER, Mr. and Mrs. Othmar. Boy. Good Samaritan Hospital. June 13.

HOLSTROM, Mr. and Mrs. August. Daughter. Hollywood Hospital. June 7.

JOHNSON, Mr. and Mrs. Frank. Boy. Stark's Nest. June 14.

JOSEPH, Mr. and Mrs. Emmanuel. Daughter. Hollywood Hospital. June 8.

KENDRICK, Mr. and Mrs. John. Daughter. French Hospital. June 12.

KIRCH, Mr. and Mrs. Carl. Boy. St. Vincent's Hospital. June 12.

LONG, Mr. and Mrs. Russel. Daughter. 101 North Hope street. June 14.

MACE, Mr. and Mrs. Henry. Daughter. 5719 Duarte street. June 12.

MAHALEY, Mr. and Mrs. Brice. Boy. 847 South Olive street. June 12.

MANNES, Mr. and Mrs. Maxwell. Stark's Nest. June 14.

MARTIN, Mr. and Mrs. Ernest. Daughter. 8235 Hollywood Boulevard. June 12.

McCARTHY, Mr. and Mrs. Robert. Boy. 710 West Twenty-first street. June 9.

NEBLETT, Mr. and Mrs. Lester. Boy. Hollywood Hospital. June 12.

OLMSTEAD, Mr. and Mrs. Alvin. Boy. Hollywood Hospital. June 9.

OLMSTEAD, Mr. and Mrs. Glen. Boy. Pacific Hospital. June 10.

PARKER, Mr. and Mrs. L'avelyn. Boy. Hollywood Hospital. June 7.

PEMBERTON, Mr. and Mrs. Harry. Daughter. St. Vincent's Hospital. June 14.

REEVES, Mr. and Mrs. Roy. Daughter. 1048 East Forty-eighth street. June 10.

RIESE, Mr. and Mrs. Caspar. Boy. Hollywood Hospital. June 9.

ROUILLARD, Mr. and Mrs. Oliver. Boy. Rice's Maternity Home. June 13.

RUEGG, Mr. and Mrs. Albert. Daughter. Edwin Larose Hospital. June 12.

RUSSELL, Mr. and Mrs. Chase. Boy. Hollywood Hospital. June 8.

SCHAFFER, Mr. and Mrs. Michael. Daughter. 1218 West Ninety-second street. June 12.

SUTLER, Mr. and Mrs. Theodore. Daughter. Rice's Maternity Home. June 10.

UNDERHILL, Mr. and Mrs. Robert. Daughter. Hollywood Hospital. June 6.

WEBBER, Mr. and Mrs. Vanell. Boy. 1658 East Seventy-first street. June 11.

WILLIAMS, Mr. and Mrs. Belton. Boy. Rice's Maternity Home. June 14.

WRIGHT, Mr. and Mrs. Jarred. Daughter. Stork's Nest. June 2.

DIVORCE SUITS FILED

ALDERETTE. Marcus against Cora L.

AUSTIN. Rosa L. against Raymond J.

BANTZ. John Walter against Caroline E.

BECKETT. Corbet against Mabel D.

BELL. Benjamin B. against Nellie Bolton.

BOYD. Julia May against Bryan J.

BRYCIA. Hilda F. against George.

BURCHETT. Agnes G. against James Albert.

CAMMACK. Florence E. against Eugene H.

CHICKERING. William Ernest against Nettie V.

COULSON. Loraine against Edward.

CRAWFORD. Clinton G. against Doris D.

CRIST. Grace Fare against A. Blair.

FOX. Kathleen Redford against Gordon William.

HEATH. John H. against Margaret.

KING. Addie R. against Russell M.

KNABENSHUE. Elinor N. against Barry R.

MONROE. Joseph Y. against Cecile.

MORGAN. Lucille against Horace.

MURPHY. Bertha against George L.

POLLOCK. Clara M. against Walter G.

POTSKY. Josie against Jaimer.

PROBERT. Jeanne A. against John Thomas.

RILES. Elizabeth against Eddy.

SAYER. Thomas Henry against Madeline Ellis.

SCOTT. Leona H. against Leo H.

SZA. William L. against Louisa.

DIVORCE SUITS FILED

SEARS. Anabel C. against Frederick H.

STEVENS. D. C. against Elsie B.

TOY. Marian Q. against Warren E.

UNGER. Ivan W. against Georgia J.

WALKER. Mary Ota against Milledge.

WETTER. Mabel Huber against Henry Frederick.

DIVORCE DECREES GRANTED

BAUMAN. Edward L. from Mar.

JONES. Erma Stevens from Walter Leely.

LUDSETTER. Thomas W. from Mary.

ROSS. Marion S. from Frank.

OFFICIAL DEATH LIST

Name and place of death—	Age.	Date.
AXELSON, Alice. Los Angeles	21	June 14
BALL, Elizabeth. Los Angeles	72	June 14
BRIGGS, Edgar. Los Angeles	49	June 16
CHOATE, Mary. Los Angeles	85	June 16
COLLINS, Mary. Los Angeles	44	June 15
COOLEY, Grace. Los Angeles	34	June 15
DUDLEY, Margaret. Los Angeles	82	June 14
GIBNEY, Josephine. Los Angeles	46	June 14
HALL, Elizabeth. Los Angeles	52	June 13
HARLINGTON, Ray. Los Angeles	43	June 12
HENAHEN, Catherine. Los Angeles	79	June 14
JIFKINS, Samuel. Los Angeles	75	June 14
KILLINGER, John. Los Angeles	74	June 15
LECLAIRE, Frank. Los Angeles	46	June 15
LUND, Lee. Los Angeles	38	June 14
MILLER, Margaret. Los Angeles	78	June 12
MOONEY, Daniel. Los Angeles	85	June 14
MURRAY, Julia. Los Angeles	88	June 15
TAMASY, Albert. Los Angeles	35	June 13

DEATHS
With Funeral Announcements.

A WORD OF COMFORT

For a time you felt you had been deceived; the God you trusted had failed you in your great emergency.

Little by little the consciousness grew upon you that, instead of deserting you, He alone had proven sufficient to carry you through the depths of despondency and anguish; He alone holds the answer to your craving for certainty that your dear one lives and that you shall at length be together once more.

You will never doubt and repine again; you have found the Eternal God.

ALLEN. Funeral services for Aurora Major Allen, beloved wife of Cameron Allen, Thursday at 2 p.m., in the chapel of George B. Remington's Funeral Home, 1133 South Flower street.

ALLEN. Edgar R., of 114 North Rita street, departed husband of Margaret E. Allen and loving father of Mrs. Clark A. Reid.
Funeral Thursday, 2 p.m., at Masonic Temple, 241 South Pacific Boulevard. Cremation, Forest Lawn Cemetery. San L. Easterling, funeral director. (Cincinnati papers please copy.)

ARCIERO. June 14, Beatrice Rita, daughter of Mr. and Mrs. O. V. Arciero of Ojai, aged 2 years.
Funeral services at Breese Brothers' chapel, 655 Figueroa, Wednesday at 1:30 p.m.

BATES. Services under auspices of Golden West Commandery, No. 45, Knights Templar, for George W. Bates, late of 108 South Figueroa street, will be held today at 2 p.m. from the Ruppe Mortuary, 942 South Figueroa street.

BELL. Funeral services for Miss Elizabeth Jane Bell, today at 2 p.m., from Pierce Brothers' chapel, 720 West Washington street.

BOEHMER. Services for Charles Boehmer, late of 2007 Menlo avenue, will be held Thursday at 10 a.m. from the Ruppe Mortuary, 942 South Figueroa street.

BOYDSTON. June 14, at Venice, Cal., Charles D. Boydston

The Times
LOS ANGELES

WEDNESDAY MORNING, JUNE 17, 1925 —PART II. 22 PAGES.

POPULATION { By the Federal Census—(1920)— 576,673 By the City Directory—(1925)—1,196,344

ECONOMISTS ASK PARLEY ON COLORADO RIVER USE

...ference Urges Governors Seek Agreement on Distribution; Farming Problems Told

...gates to the Southwest Economic Conference in session at the Chamber of Commerce Building yesterday adopted ... without difficulty—a resolution urging the Governors of ...ifornia, California and Nevada "to arrange for a meeting ... official representatives of such States duly empowered to ... an agreement between the States for the purpose of ... the rights of each in the benefits to be derived from the ... of the Colorado River."

The resolution was first ... by C. P. Squires of Las ..., it advocated ratification ... Santa Fe compact as ... before any constructive ... is undertaken in the de... of the resources of the ... River." Senator Sprague ..., who presided over the ... committees from ... to consider the mat...

The committees were de... by J. Reed, president of the Valley Water Users' ... of Arizona, spoke, be... appointed speaker at ... He attacked the Santa ... declaring that the ... did not support ... motion from Arizona ... a modification of Mr. ... motion, leaving out any ... to compact. The ... was then unanimous ... the delegates from ... Arizona and Nevada.

...E AVOIDED

...ed the only hitch likely ... the first of its ... which yesterday unanimously ... into a permanent ... The controversial ... question was not ... it was seen that it ... not comply, the ... be put in another form ... members of the con... united effort of all the ... in matters of common ... was contained.

...ter, Lucius K. ... expressed the opinion ... Colorado of Arizona would ... this whereby Secretary ... decide the allocation ... of the Colorado. But ... to lay out of the tem... which was lost when Mr. ... will be represented 40 ... of the voters of Arizona, ... Secretary Hoover. The ... of Arizona, he said, have ... "Mr. Hoover's ... under the war," because ... the former "are still pay... tax." Mr. Reed launched ... objections against the ... set, asserting that Ari... now was getting as much ... as would get under the ... at Santa Fe, at least ... years to come. He argued ... to compact the States ... which would get more ... share of the waters, and ... California and Ari... join in demanding a ...

...PROBLEMS TOLD

...ems of the Southwest's ... problems was made by ... secretary of the Califor... Development Exchange. The ... problem, he said, is that ... in the center of popula... is in Indiana. A diffi... is being met by co-op... marketing, the growing of ... not grown elsewhere, a ... production per acre and a ... buyer confidence.

...ic consumption of ... in the United States ... which shows that the ... eats fifty-eight ... tomatoes and five ... a year. Of the fifty-... he stated, thirty-... from California, and ... from Florida. This is ... Florida's advantage of ... the market, and Ital... he said, also have the ... of a cheaper freight ...

...ture cars of perishable ... shipped in this coun... (Continued on Page 3, Column 3)

TRICK ENTRANCE AT CITY HALL VIEWED

Councilmen-elect Barnes, Hughes and Shaw yesterday visited the City Hall and inspected the new trick entrance to the Council chamber, which will be completed when the new Council takes office on July 1, next.

The three new Councilmen were assured by members of the present Council that after a few months' experience at the City Hall they will be glad that their private entrance had been built so they can get into the Council chamber without forcing their way through lobbyists' row or past the spectators' seats.

The new entrance consists of three sets of stairs secreted between the walls of the City Hall and the south annex, so that a Councilman can leave his office on the third floor of the annex and climb down the back stairs and walk into the Council chamber by a former rear window which is now being converted into a door.

The winding stairs are a part of the changes being made for the enlarged Council of fifteen members. The ninety-six spectators' seats are being rearranged all on one side of the Council chamber so that an enlarged minstrel-like circle can be made at which fourteen Councilmen can sit. There are now eight desks in the circle.

The president's throne and the desk of the minute clerk will be unchanged.

LINCOLN HEIGHTS TO CELEBRATE FOURTH

OLD-TIME EVENT IS PLANNED WITH BAND, FIREWORKS AND SPEECHES

Lincoln Heights residents are going to have a dyed-in-the-wool old-time Fourth of July celebration—with Harold Robert's Golden Star Band, day and night displays of fireworks, patriotic speeches, circus day red pop, family picnics and all that went with the Fourth celebrations of yesteryear.

Virtually every business establishment in the Lincoln Heights district will be represented officially at the celebration. The Lincoln Heights Commercial and Industrial Association is handling preparations for the event.

MONTEBELLO LIONS TO RECEIVE CHARTER

Members of Lions' clubs from various cities of Southern California will gather at Montebello next Saturday when the Montebello "Den" will receive its charter from Jack Riley, district governor-elect of California, Nevada and Hawaii.

A chicken dinner will precede the presentation exercises, and musical entertainment will be furnished by the Simons Brick Company band. Walter Dexter, president of Whittier College, will be one of the speakers.

...KIE BACK IN LONG PANTS

...ile Actor Returns to Begin Picture, Also to Have Trousers Question Out With Dad

...home again after a seven-week sojourn in New York, Jackie ... Thursday faced the grievous prospect of a heart-to-heart talk ... for his refusal to return to "boy pants."

...ie acter developed ... habit in New York. ... to this city wearing ... yesterday, and Mother ... assumed that she may ... at the end of her hus... ... Jackie that ... the tinker stage, since ... time to give up his long ...

...ckie on his return home ... sister and little brother ... are about to celebrate ... Sunday. Jackie had ... say about the weath... hot and unusual, upon ...

...ckie's climate, he said, dis... ... It changed too ... he pronounced that when ... reaches the ma... of ten year he would be ... a nice police-dog ... presently owned by ...

...ckie will start work on a new ... on July 15. He has not ... a picture for more ... but said he will make but ... and the next twelve ... signed a contract for ... Coast of New York with ... which starts a few weeks ago.

...ORCE ORDERED

...ecree of Thirty-sixth ... Court of Gaf... ... Eastern avenue ... not be forced to Flor... New York home ... which has been ordered by ...

Jackie Coogan

PLEASES ALL ON DAM SITE

San Gabriel Chamber Body Elects Matthews Head

At Same Time Backs Plans He is Said to Oppose

Reagan Project Completion at Once is Advocated

The Associated Chambers of Commerce of the San Gabriel Valley apparently tried to please both sides of the valley-wide controversy over the San Gabriel dam question at its annual meeting at the Los Angeles Chamber of Commerce Building yesterday.

James L. Matthews

On the one hand the association elected as its president James L. Mathews, newspaper publisher of Covina. Matthews has been the center of attack made by a faction of the valley led by G. F. Rinehart, a rival newspaper publisher of Matthews at Covina. To Matthews has been attributed by this faction opposition to the construction of the San Gabriel dam as outlined by County Flood Control Engineer Reagan.

BACKS REAGAN'S PLANS

On the other hand, the associated chambers adopted a resolution supporting Reagan's plans for the dam and urging its construction as soon as possible.

Nineteen of the twenty-two member towns were represented at the meeting which was presided over by retiring President Robert Neely of West Covina. George Cross of Puente, was chosen first vice-president; and Judge George Fields of San Dimas, second vice-president. Charles P. Bayer, field secretary of the Los Angeles Chamber of Commerce was re-elected secretary and treasurer.

The resolution calling for immediate erection of the dam was offered by Frank Wheeler, a past president, and secondded by Matthews. The resolution read as follows:

"That it is the policy of this association to support the County Supervisors in the plans for the erection of the San Gabriel Canyon Dam as planned by Engineer Reagan at the location as voted on at the bond election May 6, 1924, and that we urge the erection of the San Gabriel Canyon Dam as soon as possible."

Matthews, who has been editor of the Covina Argus for the past thirty years and was postmaster of Covina for twelve years, in accepting the presidency declared:

"Flood control is the work of the loyal, unselfish men and women in Los Angeles county. It cannot ever be the basis of a monument to the work or genius of any one individual, for it has been made possible only through intercommunity endeavor. When the people voted this last great bond issue the work of those who have interested themselves was but just begun. It is our duty and our privilege from now on to see that the money is spent to bring about actual flood control. That is the goal and the only one. It does not include the lives or the ambitions of any individual. We will all move forward together in order that this great achievement—the control of flood waters in this county—may become an assured fact."

OTHERS FOUGHT

Residents of the lower San Gabriel Valley have held mass meetings at which the plans of Los Angeles and Pasadena to construct the dams in San Gabriel Canyon, in connection with the water supply systems, have been strenuously opposed.

As outlined briefly by Editor Rinehart last night, the valley people object to such plans on the ground that they would lessen the water supply of the San Gabriel basin, upon which the valley residents have been and will be dependent. Thep object on the asserted ground that it is nothing more or less than a plan of Los Angeles to use part of the county flood-control bonds to aid in the construction of a reservoir in the canyon as part of the proposed Colorado River aqueduct.

CONTRACTS GIVEN TWO ENGINEERS

Bay City and Portland Men Retained as Consultants in Flood Control Work

The Board of Supervisors yesterday approved a contract, whereby J. B. Galloway of San Francisco and H. C. Henny of Portland, are retained as consultants for Chief Engineer Reagan of the flood-control district.

The first question upon which the two engineers will confer with Reagan is the location of the $25,000,000 San Gabriel dam. Los Angeles and Pasadena interests have suggested that the dam be placed at a point five miles farther down the canyon than the site selected by Reagan. They declare that a dam at this location could be used for impounding excess water from the Colorado River, upon the completion of the proposed aqueduct, a purpose for which the site selected by Reagan is too high.

The board authorized a retaining fee of $1000 each for the two consultants, and a per diem of $75 each for days actually in service. Consultations will start in about three weeks.

MRS. ANNA S. WIEMAN FUNERAL ON FRIDAY

Funeral services for Mrs. Anna S. Wieman, 36 years of age, who died at her home at Compton, Sunday, will be conducted at 10 a.m. Friday. Interment will be in the Forest Lawn Cemetery. Mrs. Wieman was the wife of Ernest P. Wieman, an employee of the Union Oil Company. She leaves no children.

AUTHOR TO ADDRESS BOYS

Charles Fletcher Lummis, author of many Spanish and western stories, will address Western Ranger boys and their parents at a camp-fire council at Sycamore Grove on Friday evening. Plans for trips to Lake Arrowhead and San Diego will be discussed. Carl Sharsmiths Harmonica Orchestra will appear. More than 300 boys are planning to go on the Rangers' outing to Camp Radford, which is to take place from the 29th inst. to July 11.

Another Outpost in War on Crime is Taken Over

Hundred Men to Be on Duty at New Station

Above, left to right, William Krowel, deputy city prosecutor, Police Commissioner Birnbaum, Chief of Police Heath and Capt. Hagenbaugh. Below, new police substation at Seventy-seventh street and Moneta avenue.

CLARKE IS RETAINED BY CRYER

Ex-Judge to Represent Mayor in Proceedings for Election Recount

Former Judge Robert M. Clarke, who was prominently mentioned last spring as a possible Mayoralty candidate, was yesterday retained by Mayor Cryer as the Mayor's personal attorney in the proceedings in application of Mrs. Edna Allen in which she has asked the Superior Court to order an investigation of the handling of the ballots at the May 5 primaries at which the official vote declared that Mayor Cryer had been re-elected. In her application to the court, Mrs. Allen claimed that election officers had incorrectly counted the ballots.

The case is now pending before Superior Court Judge Holizer, who announced that he will give his decision early next week. It is expected that the court may order hearings on Mrs. Allen's application to determine whether or not there is sufficient evidence to justify the court in ordering a recount of the ballots cast for Mayoralty candidates at the May 5 primaries. At these hearings Mayor Cryer will be represented by former Judge Clarke. Both the latter and the Mayor, after a conference at the Mayor's office yesterday, said that in their opinion there was not sufficient specific evidence to justify the court's ordering a recount. Former Judge Clarke is expected to oppose a recount unless Mrs. Allen and her attorney, Gesner Williams, should at the hearings produce specific evidence that ballots had been incorrectly counted by election officers. Mayor Cryer received at the primaries by the official vote, 82,232 votes, or a lead over former Judge Bledsoe of 14,588, so that it would be necessary to show a large number of errors in order to cause the unseating of the Mayor.

NEW POLICE STATION HAS DEDICATION

City Officials Formally Open Branch Located on Seventy-seventh Street

Los Angeles' newest police station, the Seventy-seventh-street station, was opened officially yesterday with dedicatory exercises attended by Mayor Cryer, Chief of Police Heath, the Police Commission and the personnel of the station.

The new division embraces the section bounded by Fifty-fourth street on the north and the city limits on the south, east and west. It is in charge of Capt. Hagenbaugh, who formerly commanded San Pedro division. The detective bureau is in charge of Acting Captain George Williamson. Approximately 100 men will be placed on duty at the new station.

The new division will relieve University and Newton-street divisions of a considerable amount of work and will take over calls formerly answered by the Sheriff's office in the shoestring strip near the city limits. The new structure is of concrete and steel construction, of modern design and cost approximately $90,000.

HAVE A MAJORLAUGH!

BURON K FITTS

Between interviewing everyone in Los Angeles who has a tale of woe to tell, and successfully carrying on drives for funds to aid disabled soldiers, Buron K. Fitts, Chief Deputy District Attorney, is a busy man. After he saw this one he stalked into Dist.-Atty. Keyes's office, broke up an important conference and insisted that his chief be caricatured also. The result is elsewhere.

MEIGHAN TO JOIN UNITED, SAYS RUMOR

Record Salary is Deal for Lasky Star by Schenck, New York Learns

Thomas Meighan, Famous Players-Lasky motion-picture star, soon will leave that organization to become an actor for the Joseph M. Schenck Productions, according to a news dispatch from New York last night. Details of the deal whereby Schenck procures the popular actor are expected to come by telegram this morning from Mr. Schenck, now in New York, to John W. Considine, Schenck's production manager.

Meighan's first picture under the Schenck banner is to be made in January with Norma Talmadge, Schenck's wife, and it will be called "My Woman."

By terms of the deal, it is understood, he will receive $10,000 a week, said to be a new high mark for male stars. He now receives $5000 a week from the Zukor-Lasky organization.

Meighan is in New York as are others of the Schenck organization.

CONCERT FOR SOUTH PARK

A varied musical program, including classic and popular selections, will be given by the One Hundred and Sixtieth Infantry Band under direction of N. Lo Forti at South Park, at 2 p.m., Sunday. The band has been appearing each week at various parks in the city and at the Plaza. The concert next Sunday is one of the series arranged for the month.

WILL ELIMINATE CROSSINGS

Composite Committee to Survey Danger Points on Espee Between City and Glendale

As a result of a hearing before State Railroad Commissioner Seavey yesterday, a comprehensive survey will be made looking toward the elimination of grade-crossing hazards at no less than five important points on the Southern Pacific main line between Los Angeles and Glendale.

The survey will be made by a committee composed of representatives of the Los Angeles County Grade Crossing Committee, technical engineers of the railroad and the cities of Los Angeles and Glendale, and the county of Los Angeles. It will be made under the supervision of Transportation Engineer Mott of the Railroad Commission. The committee will report the result of its findings to the Railroad Commission at a hearing set for August 12.

The hearing yesterday was called at the request of the Los Angeles County Grade Crossing Committee, which lodged a complaint against the grade crossing on the Southern Pacific at Los Feliz Boulevard, near Tropico. The committee put on witnesses who declared that the crossing has the heaviest traffic of any steam line in Southern California. Seventy trains and 1500 vehicles pass by the crossing in sixteen hours each day, it was declared.

The committee suggested that the highway be depressed under the tracks at this point. The estimated cost of the work is $288,900.

Following the presentation of the proposal, it was said that the city councils of Glendale and Los Angeles are considering plans for the elimination of grade crossings at four other points. The other crossings are Glendale Boulevard, Broadway and Colorado street in Glendale and Fletcher drive.

CATTLE COMING IN PALACE CAR

Cows Valued at $90,000 Will Go to Brant Rancho

Will Have Largest Herd of Guernseys in World

Stock Traveling on Fastest Train to Avoid Heat

Riding in a specially equipped "palace" express car, attached to the fastest transcontinental passenger trains, forty thoroughbred Guernsey dairy cows, valued at $90,000, will arrive at the Brant Rancho near Owensmouth early next week.

The shipment will be made Friday from Springfield, Mass., by David Brant, who owns the ranche in conjunction with his brother, Albert Brant.

During their fast ride from the East the registered cattle will be practically hand fed and watered by six men, who have been hired by the owners to give the pure-bloods the best possible care and every attention.

Included in the shipment are the world-record butter-producing cow Pearls Orpha, and many famous prize-winners which are so delicate and valuable that the mad dash across the continent is necessary to insure them from being injured by the heat.

Several of the animals are of the richest blue blood known in cow aristocracy and have been imported from the island of Guernsey at great expense. Others are from the Mixter farm in Massachusetts, which was known as the largest Guernsey herd in the world until sold recently.

When the carload arrives it will be added to the herd now owned by the Brant Brothers and will make the Brant Rancho famous as the home of the largest herd of registered Guernsey dairy cows in the world.

Work was started yesterday at the rancho on the construction of sixty new box stalls in which the coming milkers will be housed and given every modern convenience and comfort known in the dairy world.

Brant Rancho has already gained a position of prominence in California dairy circles by the large number of prize-winning and record-breaking cattle bred there.

Records now being made at the Brant Rancho are leading eastern cattle breeders to believe that California will eventually take the lead in the breeding of fine dairy cattle, a position the State formerly held as a breeder of fast race horses, according to David Brant.

Aside from cows shipped for show purposes, it is said, the coming carload of Guernseys is the most valuable load of dairy cows ever brought to California.

Death Takes Mrs. Herman, Nonagenarian

Mrs. Mary Herman, 91 years of age, died yesterday at the home of her son, Charles Herman, at 1176 West Thirty-sixth street. She was the widow of John Herman and leaves two other sons, John and Adolph Herman.

Mrs. Herman was born in Prague but came to Wisconsin when that State was still an unsettled wilderness, with Indians as the chief danger of the pioneers.

METHODIST CHURCH TO GIVE "THE ROCK"

A religious play in three acts, entitled "The Rock," will be presented at the First Methodist Church, Eighth and Hope streets, this evening. A cast of eleven characters in costume will portray the character development of Simon Peter in this production, which is free to the public.

PASTOR IS APPOINTED ON PLAYGROUND BOARD

Rev. E. P. Ryland, pastor of Mount Hollywood Congregational Church and well known in community welfare work, yesterday was appointed by Mayor Cryer to the Playground Commission to fill the unexpired term of I. F. Hughes, who was elected to the City Council on the 2nd inst. The Council confirmed the appointment unanimously yesterday afternoon.

The Lancer

by Harry Carr

THE jazz age seems to be troubling Mr. Secretary Work.

He expresses his alarm to the students of the University of Colorado.

"College graduates," he says, "are becoming criminals in alarming numbers.

COLLEGE CRIMINALS

It is possible, however, that there may yet be some balm in Gilead.

The reason so many college men turn criminals is because there are so many college men.

When Mr. Secretary Work was a boy, very few boys went to college. Only the exceptional boy. Now they descend upon the colleges in mobs. There are a great many good ones, and some bad ones. Just as always.

THE WICKED JAZZ AGE

There is even something to be said about jazz.

There is nothing specially wicked about jazz—either as music or as a new scale of morals and manners.

In both instances, it is a re-adjustment to the increased tempo of the day and the times.

In a recent lecture, Mary Austin pointed out that Lincoln's Gettysburg address was in the tempo of the steady, plodding labor of the frontiersman—the plowman—the burden carrier.

In his latest novel, F. Scott Fitzgerald ascribes the free, springy carriage of the modern jazzy American man to the fact that he comes of a machinery generation—one that does not carry burdens.

A HORRIBLE OUTRAGE

Henry Ford's adoring workmen are not so adoring just now.

It appears that, during the visit of the Prince of Wales to the Ford factory, Henry took away from the boys all their spittoons; and they had to swaller the juice all day long.

In consequence, what they say about Henry in a Bolshevic paper published around those parts is something awful.

However, you gotta see this point of consolation: Those afflicted workmen will never vote to have a king in America; so the body politic is that much the safer for the incident.

"TRUSTED CHAUFFEUR"

The wild jamboree of a trusted chauffeur at the Mother Cabrini Preventoreum has a moral lesson.

Too many in this country are reckless about the people they hire.

Many big corporations, like the Pennsylvania Railroad, hunt down the past of every applicant for a job; hunt him fairly back to his cradle and find out how many pap bottles he broke. They know who's who on their pay roll.

It is obviously impossible for private employers to do this; but it would seem to be incumbent on employment agencies to do this service. Some day there will be an employment agency which will do just this.

A WAR SECRET

It is very dangerous to die, if you have been a war general.

The British papers have dealt with withering frankness with the career of Gen. Lord French, who recently passed on.

A surprising revelation has been made: that the battle of the Marne would have been lost by the Allies—and doubtless the war—if Mr. Asquith, a civilian, had not interfered to prevent Gen. French from going through with a fatal strategic blunder.

The battle was saved; and Gen. French never forgave Asquith.

Officer Finds Idling While on Duty is Costly

Patrolman Willis N. Parker paid the police benefit fund yesterday $26.35 for learning one lesson, to-wit: That when he was stationed on a street intersection and told to stay there and regulate traffic, he must stick on the job.

The Board of Police Commissioners received a report from Chief Heath that Parker was found absent from the center of the street, and search by the sergeant revealed Parker enjoying himself in the shade near-by, with his coat unbuttoned, smoking a cigarette. The trial board fines Parker $26.35 and the commission gave its approval to the fine.

DEATH FEAR REVEALED IN LETTER OF MRS. YOUNG

Note, Gems Found in Bank Vault; Dentist Indicted in Killing; Leopold Girl, Hunt Clash

Like an accusing voice from the grave came yesterday an intimate statement from Mrs. Grace Young, written in the fear of impending death shortly before she was murdered by her husband, Dr. Thomas W. Young. The letter was found in the safety deposit box which Mrs. Young had in the First National Bank and was placed there in anticipation, the letter indicated, of the shocking fate that overtook her when Young, now confessed and under grand jury indictment for her murder, strangled her to death with gas and threw her body in a cistern.

The letter recited, among other things, indignities so revolting that they cannot be printed, which Mrs. Young said were heaped upon her with force by her husband. In the stillness of the bank's underground vaults yesterday, officials were examining and recording the contents of the safety deposit box when they came upon an eight-page letter, which Frank W. Hunt, the woman's father, identified as in her handwriting.

SHOCKING DETAILS

"Saturday, 24, 1925," read Dist.-Atty. Keyes, who was opening the papers. "He told me I was crazy and that he would send me to Patton (a State insane hospital,) and would take the guardianship of my boy away from me.

"He said he had taken a photograph of me and him in privacy which had better never be taken into court. . . ."

Here Mr. Keyes left off reading, so shocking were the details that followed. He retained the letter to aid in prosecuting Young.

The letter contained information concerning Young's threats against the woman when she talked with him about separation and divorce and other information of a startling and sensational nature, which Keyes believes will be of incalculable assistance to him in trying to invoke the sentence of death on Young for the grewsome crime.

So much importance was attached by Mr. Keyes to the statement that he guarded it even from the woman's father who pleaded to be permitted to read it and he denied a similar request from the father's attorney. Its entire contents were ascertained only by Mr. Keyes, Mr. Davis and Mr. Griggsby.

The unprintable contents of Mrs. Young's letter supported the theory advanced by her aged father for the motive for the crime and corroborated his statements that Mrs. Young feared she would be slain by Dr. Young and that he held her to him with threats to reveal certain improper pictures of her he had taken, facts which were published exclusively in yesterday's times.

FATHER TELLS THREATS

The aged Mr. Hunt, father of the woman, shook with emotion when the letter was found. He said his daughter had told him of the indignities heaped upon her and how she feared for her life.

Earl R. Hunt, her brother, who also was present when the letter was discovered, said:

"Sister told father she had something to tell him and said she was afraid of a dictaphone in the house and asked father to get in the machine with her. While she drove around she told father of indignities forced on her, of the photograph which Young took at the time and of his threats to kill her if she ever told anyone about the incident. It was terrible. She and father tried to plan how she could get away from him and be safe, but they were afraid to try it."

In the safety-deposit box also were some of the jewels of the murdered woman but, her brother said, not all of them. A valuable wrist watch and three expensive brooches were missing, he said.

Some of the jewels were contained in a much-worn garter purse and others were in a chamois bag.

MANY VALUABLES

Among the valuables in the box were: A platinum breastpin set with three large diamonds and a host of small ones, one large and two small diamonds set in a ring, one large solitaire diamond ring, a gold watch chain, a gold bracelet with safety chain, diamond-set gold cuff buttons, a pearl-set, crown-shaped breastpin, a heavy gold wedding ring, small gold ring with no sets, small gold chain, gold watch with "C.P.G." engraved on it and with chain and golf knife attached, four small and medium-sized unset diamonds and lesser jewelry.

The box contained also a will that Mrs. Young made January 18, last, just before she was murdered. Its contents were not made public.

In the box were oil stocks; marriage certificates to Charles Patrick Grogan, her first husband, and to Young; deeds to property; a clipping from The Times of 1922 telling of a Reno-like divorce mill just discovered in Bulgaria; newspaper clippings of the death of Grogan contained in a letter marked "For Pat," (her son by her first marriage;) treasured personal letters from "Katheryn" addressed to her as "Dearest Old Pal;" insurance policies; business papers and receipts; letters to and from her first husband; deed of property to Young; contents of Grogan's safety-deposit box in the First National Bank; newspaper clippings of divorce granted to her from Grogan; leases, contracts and early papers dated as far back as 1912.

GIVEN TO EXECUTOR

The contents of the box were turned over by Keyes to T. V. Griggsby, vice-president of the Pacific-Southwest Trust and Savings Bank, who is executor of the estate. The only exception to this was the statement left by the woman. It was retained by Keyes.

Present when the box was opened were, besides those already named; Dep. Dist.-Atty. Davis, Deputy County Treasurer Pettit, Theodore Martin, attorney for the Hunts; L. K. Chase, attorney for the Pacific-Southwest Bank, and newspaper men.

Entrance to the box was effected by Elmer Anderson, a mechanic, who drilled open the lock.

GIRL AND HUNT CLASH

Bitter feeling that has been growing for weeks between the blood relatives of Mrs. Young and Miss Dorothy Leopold, beautiful office assistant to Dr. Young, culminated in an open clash yesterday between the girl and Earl R. Hunt, brother of the murdered society leader.

According to the Leopold girl, Hunt met her in the corridor of the District Attorney's office, stopped her, grasped her by the shoulder and demanded:

"Is that my sister's coat you're wearing?"

The young woman stated that she refused to answer the question, and would not talk to Hunt. The fact that Miss Leopold is known to have worn the beautiful solitaire diamond ring of Mrs. Young since the murder of the society matron is one of the many features of the case that has stirred the anger of the Hunts.

PRIOR TRAGEDY

Tragedy once before stalked in the Young family, leaving a trail of blood and horror, according to Dr. U. B. Murray, 5617 Carlton Way.

Alexander Young, brother of Dr. Thomas Young, who has confessed to the murder of his wife here, murdered a woman with whom he had been staying and then shot himself, Dr. Murray said.

"Young had been in the Philippine Islands during the war and came back in about 1909, I believe," Dr. Murray said. "His folks lived in Washington, Pa., or rather in Prosperity, near Washington.

"Some woman to whom Alexander had been paying attention followed him to Washington and one night about 10:30 o'clock they registered at the old Seigel Hotel, now the William Henry Hotel. The next morning they found them both dead in the room. He had shot her and then himself."

Dr. Young's first wife was Katherine Leonard of Washington, Pa., Byron C. Braden, proprietor of the World Cafe, 835 East Fifth street, said last night. Braden said he knew Young when Young was a student in Washington and Jefferson College, Washington, Pa. Young's father, Braden said, was a Presbyterian minister in Prosperity, a little country town about eight miles from Washington.

FIRST WIFE FEARED HIM

Dr. Young wrecked the health of his first wife, who was Katherine Leonard, a Washington (Pa.) girl, it was asserted by a member of her family last night.

"She always was afraid of him," the member said, "for he carried a gun all the time. She was afraid he would kill her and although she was a big, strong girl when she was married to him she was a wreck after four years when he left her."

Young and the girl virtually grew up together in Washington, Pa., but they were married in Philadelphia about twenty years ago. They lived there and in and around Pittsburgh. She procured the divorce after he had abandoned her. She was married again just before the war and left California a year ago.

BIGAMY TROUBLES

By a coincidence she and Young came face to face on a pier at Venice one day some years ago, after Young had married a second time, and it was there that Young learned she had never got a final divorce decree. Young had the second marriage anulled and the second wife effected his arrest for bigamy, which case was dismissed.

Members of the Leonard family scout Young's assertions that he got money in an oil deal with John Leonard, Washington millionaire oil man and brother of the first wife. The Leonards have had nothing to do with Young for many years, it was said.

William F. Leonard, 356 South Western avenue, an oil man; also is a brother of the first wife.

The murdered woman was Young's third wife.

PLANS LAID FOR MONTHS, DETECTIVE INFERS

A mass of evidence that, it is asserted, shows that Dr. Thomas Young had planned to kill his wife for months before he actually accomplished the deed, and which is declared to be valuable toward offsetting an insanity defense, should the doctor decide on the measure, was placed at the disposal of the District Attorney's office last night by the William J. Burns Detective Agency.

At the same time it was revealed that, although most of its operations were carried on secretly, the Burns agency has had operatives working for weeks prior to the finding of the body. Their investigations are said materially to have influenced F. W. Hunt, Mrs. Young's father, in reaching the conviction that his daughter had been murdered, with the resulting investigation by the District Attorney's office.

CALLED IN BY BANK

The Burns agency was drawn into the case by the bank handling the estate of young Grogan, Mrs. Young's son, heir to the $1,000,000 estate. Investigator C. T. Rule was assigned by Manager Buchanan, in charge of the local Burns office, to the case and Rule made an exhaustive investigation.

Before proceeding far in his investigation Rule became convinced that the woman had been murdered, his reports show, and he so informed Hunt and the bank officials. Important discoveries by Rule in his investigation were listed as follows:

Names and addresses of ten reliable people who knew Mrs. Young and who were convinced that she had been murdered by her husband, and their reasons for so thinking.

An odd and apparently hypnotic power that Dr. Young exerted over young Grogan.

RECORDS TRACED

The record of Dr. Young, including his arrest on bigamy charges in Los Angeles and his arrest in Venice for assaulting an officer.

Numerous occasions and instances in which Dr. Young resorted to untruths to cover up his trail.

Finally, the location of the cabin in Beverly Glen near which the body was found.

Rule's reports, investigators declare, show that Dr. Young undoubtedly had planned the crime for months, and the details uncovered by the detective tend to show that it was a cool and calculating mind that performed the murder, officials assert.

Central Figures in Day's Murder Investigation

As They Appear in Inquiry

Above—Dr. Thomas Young, confessed slayer of his wife, and Investigator Darley of the District Attorney's office. Below—Dorothy Leopold and Mrs. E. M. Leopold, her mother, as they appeared awaiting a call to appear before the grand jury.

RIVER PARLEY IS REQUESTED

(Continued from First Page)

try, 50 per cent originate west of the Mississippi, he stated. The future of the West, he said, will thus depend largely on salesmanship through co-operative marketing.

"Co-operative marketing," he said, "has originated in all cases in discontent of the existing market conditions, and all successful co-operatives are from the grower up, not from the management down."

POINTS TO FUTURE

Herbert S. Hazeltine, president of the American Fruit Growers, Inc., predicted that much of the future prosperity in the Southwest will depend on the development of the West Coast of Mexico and shipments from this territory through the Panama Canal and to the Orient. He told how a prominent banker in New York had asked him if the Southwest had reached its limit of production.

Frank C. Mortimer of the Citizens' National Bank told of the relation of banking to agriculture and the growing co-operation of the banks with the farmers.

"Last year the outbreak of the hoof-and-mouth disease threatened to have much worse effects than the destruction of live stock, although that was bad enough," Mr. Mortimer said. "The banks of California came to the rescue and provided sufficient funds to relieve the situation, until such time as State and national appropriations were available to compensate for losses. Another great co-operative banking effort was the cotton pool in 1920. The country banks had already reached their limit of assistance, and it was the Los Angeles banks which made up a pool of $4,000,000 and saved the situation."

W. S. Rosecrans, president of the Conservation Association of Southern California, made an analysis of the future problems of the Far West. He estimated that the possible cultivation of land in the Southwest is two and a half times the present cultivation.

The delegates spent the afternoon inspecting Los Angeles Harbor as guests of the Los Angeles and the San Pedro Chambers of Commerce. They were entertained at luncheon at the California Yacht Club. The concluding session will be conducted this morning.

LIST OF DELEGATES

The following are present at the conference, their home city being Los Angeles unless otherwise specified:

Casey Abbott, Phoenix; L. W. Alexander, Yuma; H. P. Anewale, A. G. Arnoll, David Aspland, Goldfield, Nev.

James H. Batten, Claremont; Charles P. Bayer, E. M. Beattie, Wilmington; Will Beckley, Las Vegas, Nev.; P. L. Bell, Guaymas Sonora, Mexico; Amos A. Betts, Phoenix; Charles M. Boggess, Inglewood; James P. Boyle, Douglas, Ariz.; C. T. Boyd, H. R. Brashear, W. L. Brent, Earle W. Brewster, Phoenix; William W. Butler, Cedar City, Utah.

G. H. Cecil, Lucius K. Chase, J. Hunter Clark, John E. Conzelman, South Pasadena; Charles A. Cooke, Cecil W. Creel, Reno; F. P. Cruice, J. Dabney Day, Sylvia DeKuhn, Prescott, Ariz.; D. L. DeVane, Yuma; Barry Dibble, Redlands, George A. Duncan, Nelson, Nev.

J. W. Edwards, Yuma; M. Elsasser, S. C. Evans, Riverside.

E. J. Fenchurch, Tucson.

G. S. Harper, Yuma; Leigh Hunt, Las Vegas.

W. F. Jensen, Salt Lake City; F. Louis Johnson, Wilmington; Roland Johnston, Phoenix; C. Colcock Jones.

Kenneth Kennedy, R. P. Kyle, Phoenix.

William Lacy.

Guy E. Marion, J. Ogden Marsh, Dr. Roy W. Martin, Las Vegas; H. S. McClushey, Phoenix; T. W. McDevitt, Felix J. McGinnis, W. H. McGinnis, Jr., San Francisco; William L. McKee, B. J. McKinney, Casa Grande, Ariz.; M. H. Merrill, W. R. Mitchell, Burdett Moody, Watt L. Moreland, Burbank; Frank C. Mortimer, D. W. Murphy.

Preston Nibley, Salt Lake City.

J. M. Paige, Pomona; T. A. Panter, C. A. Peterson, D. W. Pontius, M. B Pratt, Sacramento

J. H. Ramboz, F. A. Reid, Phoenix; William De Ropp, Glendale.

R. D. Sangster, Leslie R. Saunders, J. T. Saunders, E. F. Scattergood, J. A. Smiley, Orange; C. R. Smurr, Charles F. Solomon, Tucson; Charles S. Sprague, Goldfield, Nev.; Charles P. Squires, Las Vegas; A. M. Stanley, Santa Ana; S. W. Stanley, Tustin.

Robert E. Tally, Jerome, Ariz.; Everett P. Teasdale, Long Beach; E. C. Thomas, Augustus Tilden, J. T. Thittlesey, Berkeley.

Cleveland Van Dyke, Miami, Ariz.; L. D. Van Dyke, Miami; Loren Vaughn, Phoenix.

H. B. Watkins, Phoenix.

PRESIDENT HOPES FOR EARLY COLORADO TREATY

[EXCLUSIVE DISPATCH]

WASHINGTON, June 16.—At the semiweekly conference with newspaper men at the White House today, the spokesman for President Coolidge said in effect that the President knew of no new developments in the matter of flood control and power development on the Colorado River. However, he let it be known that the President, while not in favor of the Federal government going into the development of power projects, wished that some plan might be worked out whereby flood control would be assured.

He said that so far as the President knew there was no real change in the situation since the President's statement made early last fall, and that while California had made some change or reservation in her previous position he was not acquainted with her position, but that he hoped that, notwithstanding this change and the various obstacles that had been placed in the way of flood control by Arizona, it would still be possible for some plan to be worked out whereby the various States might get together and provide an adequate flood-control and storage plan.

It is hoped by the administration that the seven-power pact will finally prevail, but it seems to those who are familiar with the whole situation to be rather remote at this time due to Representative Swing's attitude and hope for some self-aggrandizement.

Even though Arizona would now consent to the seven-power pact, the work of the friends of flood control has been greatly hindered and no doubt will be utterly impossible if the Swing-Johnson coterie in Imperial Valley is allowed to go through with its present plan.

It is estimated here that, if litigation is started to grab the power or water of the Colorado without first attempting to settle the matter by treaty, it will be at least twenty years before any use is made of the Colorado and the cost will approximate millions of dollars to the people of California with absolutely no hope of any Federal program so long as there is a conflict between the States. This, of course, would mean that California cannot hope for any return from the Colorado during this and probably the coming generation.

GOV. HUNT SIGNS SURVEY FUND AGREEMENT

[EXCLUSIVE DISPATCH]

PHOENIX, June 16.—Gov. Hunt today signed an agreement under which $25,000 in Colorado River survey funds voted by the last Legislature shall be expended under direction of the United States Geological Survey, which shall provide a similar sum.

Detail of the areas to be surveyed may cover some of the lands embraced in the proposed high-line canal project, but in general lie below Fort Mohave and above the international line, with inclusion of areas around Topock, Parker, Ehrenberg and in the Lower Gila Valley, east and north of Yuma.

TOPOGRAPHIC MAPPING

Nothing appears to be under consideration that would lead to any diversion of water above Fort Mohave, save for possible touching of the river at a point north of Peach Springs. It is prescribed that first shall come a topographic mapping, with twenty-five-foot contours, of the land on the lower river.

Announcement is made that the Governor's approval followed recommendation of Frank P. Trott, who is to be Arizona Water Commissioner after July 1, next, and who states that he considers the agreement fair and that it will be productive of engineering data of great value, though the appropriation is small.

Another blow to the high-line project was the rejection by Los Angeles of the olive branch that had been extended, with hope that Coast money would be obtained in driving the tunnel through which it is hoped to feed the Arizona canal. Commissioner Trott today received a telegram from a high official reading:

"The engineers of the city of Los Angeles have no intention to spend any money on the surveys of a high-line canal and no intention to co-operate in making such surveys."

REJECTION ASKED

This does not appear to have been an answer to the proposition made locally to the Los Angeles Chamber of Commerce suggesting a conference. The sender's name is not given by Commissioner Trott.

The High Line Association had asked Gov. Hunt to reject the legislative appropriation if it were found that it would not be used in furtherance of their scheme and asked for adverse action also on the Diamond Creek power dam application of J. C. Greenway. It is understood that the Governor has written an answer in which he sets forth the reasons for the answer returned today and in which he states that the Greenway matter will have later consideration.

I See by Today's "Times" Want Ads—

That a five-horsepower boiler with oil and gas burner and fittings is offered for sale.

That a woman is wanted to manage dry cleaning business—good salary and commission. $200 cash bond required.

That $55 buys Ford touring car with new tires and in fine running condition.

That a $200 credit on one of leading resort hotels near Los Angeles is offered for sale for almost half value.

ADÈLE LAUTH

Presenting Six Advanced Pupils, Saturday, June 20 8 p.m., in Chickering Hall *808 So. Broadway*

Mrs. Lauth's pupils appearing in piano recital are Helen Meir, Avis Morgan, Besse Loy, Lorraine Peck, Billie Burke and Joseph Smith. These six young pianists of exceptional ability and training insure a program of the highest merit. The chosen piano for Saturday night's recital is the century famed

Chickering

Mrs. Lauth's choice of the Chickering Piano is based on years of experience in teaching and concert work. Two of these matchless instruments grace her studios.

Southern California MUSIC COMPANY 806-808 So. Broadway and 7th So. Broadway

There Is No Substitute for Music

"Fontana poultry profits"

Mr. Smith's Fontana Type Standard Poultry Plant

"$236 Clear In Month From 490 Hens"

Mr. J. M. Smith, Cypress St., Fontana, is only one of 160 Fontana Plan poultrymen making big profits today.

In one month, from his flock of 490 Fontana Plan White Leghorn hens—descendants of champion laying stock—Mr. Smith netted $236.36, or a profit of what may be expected in the average small flock.

Mr. Smith's chickens laid 8,969 eggs in the month.

At Fontana you learn the poultry business under direction of a nationally known expert, Mr. Lee Hauser.

Get Our New Booklet

Our new booklet tells about Fontana, its opportunities, the Fontana Plan of combined fruit and poultry raising. Send for it.

Drive Out to Fontana, Call at Our Office or Write Us NOW!

"Our Finance Plan Helps You Start"

NOTE OUR NEW ADDRESS

Fontana Farms Company

631 SOUTH SPRING ST. SUITE

LONG BEACH Ben Murphy, 21 Locust Ave.
PASADENA J. D. White, 189 E. Colorado St.
Phone TRinity 3064

"DON'T DELAY—WRITE TO-DAY"

FONTANA FARMS CO.

Please send me your new booklet on the Fontana Plan combining poultry raising and fruit growing for profit at Fontana.

Name ..... Street .....

City .....

Cantilever Shoe for men and women

A bit of charm and a lot of comfort

A new step-in pump, made on a new CANTILEVER last. Tan calf with tongue and inlay of brown calf. Concealed goring holds the pump snugly fitted. Light welt sole and leather heel. This pump is smart for day wear.

Expert fitting always. Sold in this city only by

Cantilever Shoe Store, Inc.

New Address

728 South Hill Street Third Floor

At Pasadena 378 E. Colorado St. At Long Beach 536 Pine Ave.

Mail Orders Promptly Filled

Your Mother

Your Mother is growing old—her time with you may be short. Don't let aches and pains make her life miserable. Mountain Valley Water will ease her sufferings—it tends to soften old arteries, stimulate wornout kidneys, flush out poisons and neutralize acids that cause torture. Order a case—make your Mother happy.

Mountain Valley Water Co.

425 West 18th St. Phone ATlantic 3871. Los Angeles We Deliver.

N.S.S. INC.

Wear The Genuine Imported English Broadcloth

A Tie for Dad on Father's Day, June 21

Shirts or Ties—in fact any merchandise sold in these shops can be relied upon for genuine value. Purchasing power and big volume make these values.

THIS Genuine Imported English Broadcloth is FULL COUNT Cloth. It comes in White, Gray, Tan, Blue — Collar Attached, Neckband style.

There are many other Broadcloths, so be sure you see the diamond label of this Company and KNOW it is the GENUINE. The price is the most remarkable part—

$1.95 at all Seven Shops

NATIONAL SHIRT SHOPS Inc.

Seven Locations now

205 West Fourth, 548 S. Broadway
418 West Eighth, 457 South Main
506 S. Broadway, 652 S. Broadway
50 Mercantile Arcade—*Open Evenings*

COAST TO COAST

ÈLE LAUTH

enting Six Advanced
ils, Saturday, June 20
.m., in Chickering Hall
808 So. Broadway

Lauth's pupils appearing in recital are Helen Meir, Avis n, Besse Loy, Lorraine Peck, Burke and Joseph Smith. These oung pianists of exceptional and training insure a pro- of the highest merit. The piano for Saturday night's re- the century famed

Chickering

th's choice of the Chickering Piano on years of experience in teaching cert work. Two of these sublime nts grace her studios.

hern California
SIC COMPANY
Broadway and 332 So. Broadway
s Is No Substitute for Music

ntana
oultry
rofits!

's Fontana Type Standard Poultry Plant

Clear In Month
m 490 Hens"

, Cypress St., Fontana, is only one of Plan poultrymen making big profits

from his flock of 490 Fontana Strain orn hens—descendants of champion —Mr. Smith netted $236.26, an amount may be expected in income from a

ickens laid 8,969 eggs in the month learn the poultry business under the a nationally known expert, Mr. E. J.

et Our New Booklet
et tells about Fontana, its opportuni ana Plan of combined fruit and poul Send for it.

o Fontana, Call at Our Office r Write Us NOW!

inance Plan Helps You Start"

OUR NEW ADDRESS
a Farms Company
H SPRING ST. SUITE 600
Phone TRinity 3064
SANTA MONICA GLENDALE

NT DELAY—WRITE US TODAY
IS CO.
e your new booklet on the Fontana Plan y raising and fruit growing for profit to

Street

Times 6-17-25

...NCE CHURCH ...ARS LECTURE

...Defines God as ...Always Good

...Man Essential to ...Universe

...Jesus Result of ...Principle

...ence and Founder of ..., Mary Baker Ed... ...ge 187 of her great ...ience and Health with ...Science,' defined God ...ent I Am; the all- ...ning, all-acting, all- ...ise and eternal; Prin- ...and, Spirit, Life, ...all substance, intelli- ...George Shaw Cook, ...ician, member of the ...ship of the Mother ...First Church of Christ, ..., in a lecture last ...Church of Christ.

...owing and is, there- ...Mind, that which ...ands, and includes ...all-seeing, the Spirit ...or perceives all that ...God is all-acting, the ...ent of all activity and ...is all-wise, the one in- ...Principle. God is ...is only invariable, im- ...ternal Love. Thus it ...that God is infinitely ...ider of all true good- ...Samuel Johnson, in his ...defines God as a Saxon ...good, and points out ...ning with slight varia- ...in all the Teutonic ...The definition agrees ...Eddy's statement on ...Science and Health,' ...and twenty other ...in the term for God.' ...Scientists think and ...ld as infinite, perfect, ...ed—as being all good ...good.

...INCLUDING MAN

...ual universe comprises ...exists by way of cre- ...of necessity, include ...ual, spiritual man, ...God's likeness. And man ...and likeness, the per- ...ion of Mind, or Spirit, ...ed in his true nature, ...spiritual. Thus it will ...that the real man is not ...white or red or brown, ...of anything which is so ...tall or so many pounds ...Sci.' as Mrs. Eddy says, ...of Science and ...Him, the image of Love; ...shadow.' This man, the ...real man, created in God's

DENY RELATIVE'S CHARGES

Family Goes to Court En Masse to Fight $45,000 Alienation of Affections Suit

The Sacks family went en masse to Judge Fleming's court yesterday to hear and dispute the testimony offered by Charles Horowitz in the trial of his suit for $45,000 damages for the asserted alienation of the affections of his wife, Mrs. Bessie Horowitz, formerly Bessie Sacks.

Horowitz named his mother-in-law, Olga Sacks; his brothers-in-law, Abraham and Ben Sacks, and their wives, and his sister-in-law, Etta Sacks, defendants in his complaint.

He married Bessie, February 19, 1924, he said, and would have lived happily with her had it not been for the asserted acts of the defendants.

Horowitz charged the defendants entered into a conspiracy to alienate his wife's affections from him. The defendants harbored an intense dislike for him, he complained and, the complaint continued, they sought to prejudice his wife's mind against him by telling her he was an "irresponsible person, a thief, a crook and a fool."

They threatened and coerced Mrs. Horowitz, he said, adding that they told her they would "put her in the crazy house" if she lived with him. As a result of the asserted tactics of the defendants, Horowitz stated, he and his wife separated April 21, 1924, against his will and without the consent of his wife.

His wife, he said, was detained at her mother's house under the asserted sham of a false sickness, and he was refused admission to her.

The defendants were declared to have threatened to "beat Mrs. Horowitz into insensibility" if she attempted to go near her husband, and thus, according to Horowitz, kept him and his wife apart.

The defendants entered a categorical denial of the charges and were prepared to fight the case. Testimony will be resumed this morning.

Debaters to Argue Theory of Evolution

Leaders in the eastern battle being waged over the theory of evolution will clash in Los Angeles next Friday evening at the Bible Institute, when Dr. W. B. Riley of Minneapolis will debate with Dr. Maynard Shipley the question: "Resolved, that the earth and all the life on it are the result of evolution." Dr. Shipley, president of the Science League of America, will take the affirmative. Dr. Riley, as executive secretary of the World's Christian Fundamentals Association, will deny the resolution.

Benjamin F. Bledsoe will preside over the meeting, which will be open to the public. There will be no judges, a poll of the audience being taken as final judgment following the debate.

FILM ACTRESS HURT DURING HUNTING SCENE

Margaret Axilgard, motion-picture actress, working on location near Santa Ysobel, was painfully injured yesterday when kicked on the head by a running horse. Fox-hunting scenes for the George Fitzmaurice production, "The Dark Angel," sponsored by Samuel Goldwyn, were being filmed. Ronald Colman, Vilma Banky and a band of fifty riders plunged into a stream. Miss Axilgard was thrown and a passing horse kicked her. She struggled to her feet, but fell into the water and was pulled out by members of the company. Physicians state her injuries are not serious.

BODY OF YOUTH IS FOUND

Detectives Inclined to Belief That Despondency Resulted in Suicide Case

The body of Frank Ely, 20 years of age, with a bullet through the head, was found yesterday near Jefferson and Mesa streets in the Glen Airy district. The youth had been dead for several days and detectives assigned to the case concluded that he had ended his own life for a reason as yet undetermined.

Virtually every mark of identification had been ripped from the clothing when the body was found. In the pockets, however, Detective-Lieutenants Lind and Sperry discovered a watch which enabled them to identify the youth. Near the body the detectives found a small automatic pistol.

The detectives learned that Ely, a member of a prominent Fort Worth family, had been living with Mr. and Mrs. Arvel Minor at 462 West Sixtieth street. He had been employed at Hanson's Dairy, but was discharged some days ago and since that time he had been morose and ill-tempered. Saturday morning, the detectives learned, the youth stripped all marks of identification from his clothing, left his money and other possessions in his room and vanished. He left a fragmentary note which failed, however, to explain his act. The body was removed to the Dellenbaugh mortuary, but the investigation is being continued to clear up a number of points in the case so far unexplained.

FRATERNITY TO GIVE DANCE

The Phi Gamma Phi fraternity will hold its sixth annual sport dance at the Encino Country Club, Friday. Dan Wheeler's Melody Orchestra will supply the music. Barr Wynn's Jazz Quartet will be a feature.

Referendum in Wilshire Zone Case is Likely

Following the unanimous adoption by the City Council yesterday of ordinances placing Wilshire Boulevard from Western avenue to Rimpau Boulevard, and from La Brea avenue to Spaulding avenue, in "C," or business zone, opponents of the ordinances announced that they would circulate a referendum petition as soon as Mayor Cryer had signed them.

A total of 16,000 signatures of registered voters must be obtained to a petition referring each ordinance to bring the matter before the voters at the next election, which will be in August, 1926. The effect of the referendum petition, if successful, will be to prevent business buildings in this section of the boulevard until the matter has been voted on by the people and approved by them.

A similar referendum on the "C" zoning of Wilshire Boulevard from Westlake Park to Western avenue was overwhelmingly approved by the voters last year.

Have Specialists Fit Your Summer Shoes Comfortably

NOW you can have lovely summer shoes in white Kid—fitted comfortably by an experienced foot specialist if you come in and take advantage of our expert foot-fitting service.

You need not wear unattractive shoes to be comfortable—nor have miserable, sore feet when you wear smart shoes.

Have your feet carefully examined by a Truwauk shoe specialist. He'll fit you with a Truwauk shoe that will relieve all pain. And the stunning Truwauk models in white Kid and other popular cloths and leathers will delight you with their perfect style.

Don't buy "shoes." Buy a perfect fit. Then you'll be satisfied. Try this unusual service today.

C. H. Fontius
Expert Foot-Fitting Service
Scientifically Correct Shoes for Men & Women
728 So. Olive St.

Corridor in Jefferson Hospital, Philadelphia, where the quiet, comfortable floor is Gold-Seal Battleship Linoleum.

...ors that deaden noise—

...ing, nerve-wracking clatter has been ...ated out from this and many other modern ...itals by restful, resilient Bonded Floors. ...ctiveness alone would not be sufficient to account for the popularity of Bonded ...rs for buildings of every description. ...n clubs, homes, exclusive shops and restaurants, the harmonious and artistic designs which can be secured in Bonded Floors are considered their chief advantage. For public buildings and offices, it is their economy, ease of maintenance and durability—backed by a Surety Bond against repair expense, issued by the U. S. Fidelity and Guaranty Co.

Here in Los Angeles, Bonded Floors customers include the Part-Time School, Friday Morning Clubhouse, F. W. Woolworth Co., California Bank, and many others.

Our organization supplies various types of resilient floors—solid-colored floors of Gold-Seal Battleship Linoleum, or artistic, colorful tiles of Treadlite Tile, a resilient cork composition, or pure natural cork.

BONDED FLOORS CO., Inc.
Division of Congoleum-Nairn Inc.
...Los Angeles St., Los Angeles—Tel. Metro. 0117
...San Francisco Philadelphia Cleveland
...Chicago Kansas City Boston New York

BONDED FLOORS

DEPUTIES' SALARIES SPECIFIED

City Budget Committee Fixes Pay of Chief Clerks at $400 Per Month

As the result of new positions and added responsibilities of present positions created by the new city charter, the City Council's Budget Committee, which is providing for the city's expenditures for the fiscal year beginning July 1, increased department expenditures yesterday $4137 over estimates. The problem is before them of reducing department estimates $6,000,000 to bring them down to $20,000,000, the city's income during the coming fiscal year.

A uniform salary of $400 a month was agreed upon for the Chief Deputy City Clerk, Chief Deputy City Treasurer and Chief Deputy City Controller. The first and last named of the three are new positions, but the last-named position will be held by Chief Deputy City Auditor Ashley, who will receive an increase in salary under the $400 rating.

The salary of Purchasing Agent Oughton was increased from $350 to $500 a month, as the purchasing agent will have direct responsibilities for purchases now handled by the City Council.

The salaries of nine assistant police surgeons were increased from $175 each to $200 a month each, beginning July 1, and the salary of Chief Nurse Whitehead at the Receiving Hospital was increased from $200 to $250 a month.

Annapolis Head Will Supervise True Blue Film

Commander Herbert A. Jones of the United States Naval Academy at Annapolis will arrive in Los Angeles today to take active supervision of the filming of "True Blue," Ramon Novarro's first starring picture for Metro-Goldwyn-Mayer.

Commander Jones, as the government's representative, will be in full supervisory charge of the filming of the remaining scenes of the picture, which will be the story of the life at the Naval Academy. Christy Cabanne, who is directing the picture for Metro-Goldwyn-Mayer, said on his return from Annapolis that Commander Jones already had passed on the scenes taken at the academy.

The production is expected to be completed within two weeks.

STUART J. FLINTHAM'S ESTATE TOTALS $10,000

Stuart J. Flintham, former County Forester and Fire and Game Warden, who died the 10th inst., left an estate valued at not more than $10,000, according to a petition for probate of his will, filed yesterday.

The entire estate was bequeathed to his mother, Mrs. Ella Flintham, of Albion, N. Y., with the statement that Flintham felt confident that she would properly care for his two daughters.

LOOK NOW TO THE EAST SIDE!

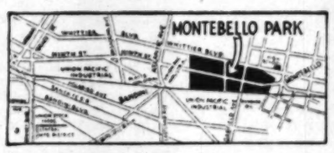

This map shows the strategic situation of Montebello Park—located on three major boulevards, bounded on the West and South by the industrial districts and on the East by the town of Montebello.

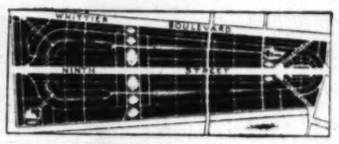

This is the plan of Montebello Park as laid out by Cook & Hall, famous landscape architects and city planners. There is over a mile of business frontage on Whittier Boulevard, over three miles on Ninth Street, and more than five miles of residence lots face the beautiful parkways. Over 30 acres of parks are included, and ample land is provided for schools, playgrounds and other public buildings. Ask for an interesting booklet describing this whole fast growing section.

Prices in Montebello Park are extremely reasonable. Lots may be had at $995, $1000, $1025, $1100, $1200, $1300, $1400 and for $1600, $1700, $1800 on 120 foot streets with beautiful landscaped parkways.

LOOK through the gates and see the vision of the future—homes, apartment houses, bungalow courts, banks, stores, theatres to house and cater to hundreds of thousands of workers and their families—all brought here by the army of industrial agents now at work in every section of the country bringing factories to the East Side.

Already the pressure of this influx is being felt in the increased value of nearby holdings. Only four years ago the Santa Fe Railroad turned down an offer of acreage at $950 an acre. A month ago they bought this same property for $8,750 an acre cash. Why? Because their experts saw the value of the land for shops and yards, and realized that in a few years more it would be unobtainable except at prohibitive prices.

On Whittier Boulevard, on Ninth Street, prices are soaring. Compare the price of any lot on these thoroughfares today with the figure at which it could have been bought two or three years ago. The difference will astonish you.

Already 225 new industries have come to Los Angeles this year. Millions of dollars of factory buildings are under construction. The Ninth Street Viaduct is nearly finished. What does it all mean? Higher values on the East Side. Profits for those who invest wisely nearby—in Montebello Park now.

Drive out Whittier Boulevard about 6½ miles from Seventh and Broadway, to the tract office. Or, take the "R" car going East on Seventh Street to Pasadena Avenue.

Montebello Park

J. B. RANSOM ORGANIZATION • NATIONAL CITY BANK BLDG. • *Phone TRinity 9391*

PUBLISHERS:
THE TIMES-MIRROR COMPANY
OFFICERS:
HARRY CHANDLER, Pres. and Gen. Mgr.
MARIAN OTIS CHANDLER, Vice-Pres. and Secy.
FRANK X. PFAFFINGER, Treasurer.
HARRY E. ANDREWS, Assistant General Manager and Managing Editor.
DIRECTORS
Harry Chandler, Marian Otis Chandler, Frank X. Pfaffinger, Mabel Otis Booth, Harry E. Andrews.

Los Angeles Times

EVERY MORNING IN THE YEAR
DAILY FOUNDED DEC. 4, 1881—44TH YEAR

Average for every day of May, 1925.....145,146
Sunday only average for May, 1925.....198,400
Average every day gain over May, 1924.... 6,707
Sunday only gain over May, 1924..... 6,775

OFFICES
New Times Building, First and Broadway.
Branch Office No. 1, 621 South Spring Street.
Washington Bureau, 504 Hibbs Building.
Chicago Office, 360 North Michigan Avenue.
New York Office, 225 Fifth Avenue.
San Francisco Office, 742 Market Street.
Paris Office, 130 Rue Saint Honore.
In addition to the above offices, The Times is on file and may be found by European travelers at the following places:
420 Rue St. Honore, Paris.
138 Fleet St., E. C. 4, London.
Hotel Excelsior, Rome.

LOS ANGELES (Loce Ahng-hayl-ais)

MEMBER OF THE ASSOCIATED PRESS
The Associated Press is exclusively entitled to the use for republication of all news credited to it or not otherwise credited in this paper and also published here within.

The Times aims at all times to be accurate in every published statement of fact. Readers who discover any important inaccuracy of statement will confer a favor by calling attention of the Editorial Department to the error.

THEY FORGIVE

For one thing the women who smoke do not make much of a roar when a man drops ashes on the rug.

THE SPEED LIMIT

A house burns down in America every thirty minutes. Possibly they build them flimsy in the hope of cutting the time.

COUNTRY'S NEED

What this country needs is some simple way of telling that a man is crazy before his alienists tell it to the jury at the murder trial.

SOCIAL DIPLOMACY

A born diplomatist is one who can exclaim "Isn't he a perfect boy?" in a way which makes beaming parents forget that the exclamation is not at all an affirmation, but decidedly a question.

THE VAMPIRE

The professor says a vampire who cannot get the one man she wants takes revenge by making fools of them all. This helps to satisfy her that she is still attractive, but is tough on the home fires.

THE BIG GIVER

The gifts of Rockefeller aggregate nearly $500,000,000. Folks who say he gives a dime at a time don't know what they are talking about. From the cash-register standpoint he is the greatest philanthropist of all time.

CAN'T GET AWAY

Every time they try to move the movies to Florida somebody goes broke. Even a picture with a Florida setting can be made better and cheaper in Hollywood. No matter what happens the big end of the films will always be in Southern California.

GETTING A SHEEPSKIN

After all, a college diploma is a mighty fine thing to have and the bright-faced young men who are rounding them up this season are to be envied. The parchment really represents a great section of a life and may frequently be pointed to with pride.

WE SHOULDN'T WORRY

Those of us who get panicky about the way farmers flock to town and fear that before long we'll all starve to death because nobody cares for farm life any more could be greatly reassured by pricing a few farms and learning how substantially and increasingly they are valued.

CORSETS FOR MEN

Few women are wearing corsets and the efforts to induce smart men to climb into them will not extensively avail. The figure that a man shows at his bank is the one that counts. He is not expected to be trim-waisted. The corset trade of the trousered herd will never be heavy.

WHY FLOWERS ALONE

Because the "floral tributes" at the funerals of a couple of extremely tough Chicagoans were numerous and elaborate Chicago society is putting a ban on flowers for such occasions. Isn't it funny that society hasn't ever applied similar bans to lipsticks, rouge, perfumes, jazz and a number of other things which are also popular with the very tough?

AMONG THE DEAD ONES

Scientists who are boring holes in England recently came upon what must have been a prehistoric workshop. They recovered nearly 4000 examples of flint arrow heads, stone hammers, axes and other primitive tools. It must have been a munitions plant in the days when the cave men went to war with the mound builders. There were flint axes enough to equip a battalion of warriors.

THE BIG FAMILY

While President Coolidge was in the Northwest a Minnesota couple celebrated the diamond anniversary of their union. The husband is 96 and the wife 94 years of age and their twelve living children were with them. The venerable pair now have 151 living descendants—which would make something of a picnic group in itself. A few families like that could stock up a city in a generation or two. The head of such a flock is worth a lot on election day.

GLAMOUR AND GUNS

It is just 110 years since the battle of Waterloo was fought, but to the average mind that sanguinary entanglement seems like very ancient history. Yet only a short time ago there was chronicled the passing of a pioneer who fought at Waterloo; who bore a message that day from Blucher to Wellington and who witnessed the surrender of the great Napoleon. He was only a lad, a stripling, but he was brave and intelligent and, therefore, he was something more than a mere observer of the historic happenings of the time. There is a glamour about the career of Napoleon that time may as easily augment as stale. Even in the present passion for peace the world makes heroes of its fighting men and Bonaparte was the lustiest game cock of the lot.

EPIC CHAPTER CLOSES

With the death of Julius Kruttschnitt finis is written to another epic chapter in the history of the winning of the West.

A railroad man for nearly fifty years, Mr. Kruttschnitt had spent virtually every one of these years in the laying or in directing the laying of new rail west of the Mississippi. Within his lifetime—one might almost say within his working lifetime—the locomotive crossed the Mississippi. His memory spanned the days from the covered wagon to the palace car. In his passing one of the West's transportation pioneers fades from the picture.

As a boy in New Orleans—Mr. Kruttschnitt was born in 1854—he could look across the river to a land that, except for the Hannibal and St. Joseph and the line that staggered westward from the Vicksburg crossing of the Mississippi to the Shreveport neighborhood, was almost bare of railroads. In 1860, in the entire region west of the Great Lakes, there were but 2745 miles of track, or 9 per cent of the country's whole. Today 52 per cent of the country's total railroad mileage, or over 150,000 miles, is west of the Great Lakes.

Mr. Kruttschnitt's life spanned this epic period of railroad construction in the land of the buffalo and the high clouds. His first railroad work, in 1878, was as a construction engineer on Morgan's Louisiana and Texas Railroad, which was building west from Louisiana with Pacific tidewater as its objective. Thereafter his life was devoted to western things, first as chief engineer of the Morgan line, then as an official of the Southern Pacific Company, whose executive committee head he became in 1913.

It was in 1895 that Mr. Kruttschnitt went to the Southern Pacific as general manager. Collis P. Huntington, who had bought a controlling interest in the Morgan line, found Mr. Kruttschnitt trying to make a southern line do business according to the timecard. He invited him to come to the Southern Pacific in an engineering capacity, then made him general manager.

Though Mr. Huntington brought Mr. Kruttschnitt to the Southern Pacific, it was under E. H. Harriman that opportunity was given him to do big things. One of his outstanding achievements was the rehabilitation of the Central Pacific at a cost of $20,000,000. This rehabilitation of the Central Pacific was one of the problems that was left over almost from the building of the road, and its solution—the relocation of a large part of the line, the carrying of part of it over the Great Salt Lake—was at once evidence of his engineering ability and of his mastery of transportation problems. The line was relocated without any interruption to traffic.

With rare vision Mr. Kruttschnitt saw that mounting wage scales were going to force the railroads to put more behind the locomotive than they had ever put before. He tackled the problem in an engineering way, ironing out curves and smoothing down hills. His ideal of a railroad was a water-level line. If he found a train crew doubling a hill he wanted to know why. When the locomotive works began to build engines as long as an old-fashioned train he was just ahead of them with ninety-pound rail. He pinned down profit with these big rails.

But his was a mind that also looked for profits far afield. The initial construction work on the Southern Pacific of Mexico was carried out under his direction. The extension and reconstruction of the Southern Pacific's Oregon lines received his careful consideration. It was the instinct of the transportation pioneer working in him; a man who had seen the winning of the West could not be content to see the rails sneak out into the weeds and go to sleep.

Within recent years Mr. Kruttschnitt came to identify himself more and more with the Southwest. He became a director of the California Institute of Technology and, following his recent retirement as chairman of the executive committee of the Southern Pacific, he contemplated making his home in Pasadena. His loss, therefore, is local as well as national; one that will be felt wherever the trains go.

BRITAIN UMPIRES RHINE

Great Britain looms up bigger over Europe than the Rock of Gibraltar over the Mediterranean. The Security Pact, which was looked for among the political watchmen of the day like the Messiah before the birth of Christianity, has at last dawned over an anxiously waiting world. The critics of the League of Nations must now look for other arguments to sneer at the Versailles covenant. Brussels, Rome, Paris and London have already promised approval unofficially and the eyes of the universe are turning to Germany for final indorsement.

That indorsement, however, seems secured in principle for the reason that the suggestion to frame the pact came from Berlin in the beginning. The Rhine has been the key of the Western European situation since the time, 100 B.C., when Claudius Civilis first landed his cohorts in the land of the Bataves across its borders. The Rhine since then has been the bone of contention between the two branches of the Frankish Empire of the Middle Ages and the one great spoke in the wheel which prevented the machinery of the Atlantic slope in Europe from making the progress of which it is capable.

Mental evolution, like physical, works slowly. When a feat has been accomplished it is incredible that its secret was not seen before. So it is in this case of the Security Pact. Looking at the map of Europe, the British Isles suggest themselves at once as the natural guardian of the great rivers which find their way toward the Atlantic Ocean from the Alps. It was natural that on both sides of the Rhine, the Ruhr, the Meuse and the Scheldt nations should be in everlasting dispute in their rivalry over their claims to the benefits of the river courses. Rivers become lines of cleavage between nations. The Nile in Africa holds the Shilluck and the Dinkas, the Baganda and the Basoga in continuous feuds; so the Ganges in India, even as the Rhine in Europe.

Great Britain has brought the Indians and the Africans to their senses during the last two centuries, where it remained indifferent to the same natural results of river disputes at her own doorsteps on the channel. Britannia's isolation from the continent became the byword of European history until from Napoleon's time she was drawn into continental brawls, now on one then on the other side of the historical river.

The British Empire is a great success, owing to the innate diplomatic qualifications of the Anglo-Saxon race. The British umpire bids fair to succeed equally well if the native instinct of fair-mindedness of the British is taken into consideration. Great Britain becomes the lever which will control the destiny of Europe between the two great rival nations which border on the Rhine. Its navy and army will in the future counterbalance aggressive moves on either side of the Rhine. Neither side can ignore the decision of England, which will take the Versailles Treaty as its standard to gauge the righteousness of the claims brought forward by either of the contestants.

In this instance it will be remembered that Austen Chamberlain held up the Geneva protocol and other conciliatory movements of European politics in order to give the German suggestion of a compromise due attention. This new solution of the case amply justifies his anticipations.

A PRACTICAL IDEALIST

Those who doubt that character is still the greatest asset for achieving true success have only to study the life of Sarah Louise Arnold, just elected national president of the Girl Scouts of America. Her career refutes the wail of the iconoclast that today enthusiasm in a good cause is out of date and idealism a dead letter.

Miss Arnold was born in a small New England town. She had no advantages of influence, money, patrons, rich relatives, political pull or other agencies so many boys and girls nowadays think essential to a proper start in life. But she possessed a high spirit of idealism, a sympathetic heart, a capacity for work and—character.

Launched under these circumstances on life's sea of struggle and competition, she followed the bent of her natural gifts and chose to become a teacher. From her first humble position as a country school ma'am she rose in successive steps to be head of a training school at Saratoga, N. Y., superintendent of schools at St. Johnsbury, Vt., seven years assistant superintendent of the city schools of Boston, superintendent of Minneapolis schools, dean of Simmons College, president of the American Home Economics Association and, finally, to her present position as national president of the Girl Scouts of America.

Stories have been written around the lives of many poor boys who by sheer hard work and ability have overcome natural obstacles and risen to exalted positions. Miss Arnold has demonstrated that our American girls are no whit behind their brothers in winning the fight for recognition, using only the weapons of truth, courage and character.

Additional interest marks the story of the new president of the Girl Scouts because she was not swayed by personal ambition, by desire for social honors, by the lure of great material fortune or the acclaim of her fellow-men. She chose that better part, success in which can only be gained by a negation of self, the training, molding and character building of children. Being herself filled with sympathy and enthusiasm for the youth of her country, she rose to the head of an organization founded for promoting health of body and mind and spirit among those on whom the future of this country must depend.

NEW LAWS!

California is going to have to struggle along with only 452 new laws, instead of the 998 the industrious Legislature passed, the Governor having signed only the former number.

This is tough. With only 452 new laws to learn, what excuse are we all going to have for not learning them? Besides, it looks sort of parsimonious. It almost looks as if the Governor signed only those we have some real need of, with no consideration at all for "the boys." What are the politicians of other States going to think when they learn that the great State of California has an average of only one and one-half new laws for each day of the year?

Well, it won't be the fault of the Legislature, anyway. It certainly did its best to save the State from any opprobrium of niggardliness. It showed its readiness to appropriate all the money there was in sight and then force a rise of taxes. There were a number of things it should have done which it didn't do, but it cannot be said it wasn't generous. Indeed, it was generous to a fault.

And it was busy. It didn't loaf. It passed 998 bills, so, of course, every member of the Legislature thoroughly studied each of them and knows all the good reasons for which it was enacted into law. Just think of earnestly studying 998 bills. Just think of it—and you'll find yourself wondering if there aren't at least a few members of the Legislature who are glad they aren't schoolboys and don't have to pass a written examination on what all the bills contained.

The Interested Spectator

[Copyright, 1925, by Public Ledger Company]

Just About It
By James J. Montague

A TERRIBLE LIFE

How soon will the scoundrels who hope to gain wealth
By wiles and by craft and by sinister stealth,
By holding for ransom some beauteous queen—
Not the sort with a crown—but a queen of the screen,
Discover that all of their guile and their arts,
And all of the blackness that dwells in their hearts
Is doomed to defeat, and they'll never succeed
In getting the coin which so sorely they need.

Did the Sheik of the desert who set out one day
To carry a beautiful actress away
Get even as far on his ill-omened road
As the costly hotel where the lady abode?
Did he ever set eyes on the star that he meant
To hold for reward in his desert-pitched tent,
Did he make a red cent from his rascally plot?
We speak but the truth when we say he did not.

We often have fears for the stars of the fillum,
Lest murderous scoundrels may kidnap and kill 'em.
We say, while our eyes with compassion grow dim,
"We hope they spare her!" or "We trust they spare him!"
Yet fate keeps a watch o'er the cinema stars:
Fiends poison their whisky and drug their cigars,
Till their health is destroyed and their nerves are upset,
But never a villain has stolen one yet.

Yet in spite of the pay that these great people draw,
The diamond success has its terrible flaw,
For always they live in the harrowing fear
That a cold-blooded rascal is hovering near
To grab them and hide them, till rescuers flash
A roll built of millions and millions—in cash.
Still calmly and smiling they go through their parts
And one never would guess how black dread gnaws their hearts!

(Copyright, 1925, by the Bell Syndicate, Inc.)

MEMORIAL SPIRIT FADING

Each year finds fewer and fewer persons attending the Memorial Day services, either to listen to the orator of the day or to march in solemn procession to the cemeteries. Where once there were hundreds and thousands of citizens who participated in these ceremonies on Memorial Day there are now but scores and hundreds. May 30 has become just another holiday. The question among the rank and file seems to be: "What shall we do?" "Where shall we go?" This should not be. The first duty of every citizen should be in the observance of the day. Then whatever time remains may be properly devoted to other activities.—[St. Albans Messenger.

THE ROSE-RED MORN

The rose-red morn in breaking,
The dewy petals lie
Half-folded, slowly waking
To greet the brightening sky.

The hours with hope is glowing,
All radiant, buoyant, fair.
While youth with eager joyance
Builds castles in the air.

What if the castles splendid
Dissolve with mists of morn?
Out of the fading glory
A perfect day is born.

EVA G. TAYLOR.

ST. PETER ISN'T AFRAID

I know an old lady, said to be a lovely character, who spoiled seven sons and daughters and nine grandchildren. If they wanted to remain out of school she said: "Certainly; children can be children but once."

When the boys went to work she aided them when they wanted to lay off; she said they were sick when they went rabbit hunting.

As a result, they never kept a job very long.

She waited on all of them in a manner she thought was fine, but which was really shameful. Her children and grandchildren are all worthless.

When this old lady dies she will be greatly surprised, for St. Peter will tell her the truth: no one ever told it to her here on earth and she has always supposed she would go to heaven sure.—[E. W. Howe's Monthly.

SOPHISTICATES

BY LEE SHIPPEY

Time was when the most unconsciously [illegible] see in the city were the country bumpkins. Nowadays [illegible] sophisticates.

When I was a high-school boy I yearned desperately to be [illegible] cated. I loved to show my broad-mindedness by [illegible] was strongly for the revolt of youth and the [illegible] ism. When cabaret singing first became popular and [illegible] joined in the choruses while they pounded time with [illegible] I was one of the lustiest at roaring "This is the life."

But since then I have learned so little. A number of my friends now are pointed out as typical Greenwich Villagers. Some of them—all from the Middle West—are in the group which recently launched a most sophisticated magazine named the New Yorker. I also know a good deal of Paris, have participated in memorable cosmopolitan frolics in the Quartier Latin and Montmartre, have had a few illuminating glimpses of the lighter sides of London, Brussels, Geneva, Aix-le-Bains, Vichy and spots like that and have seen "bohemianism" to beat them all in Latin America. And I have come to an unshakable conviction that all the real joy and beauty of life come from simplicity and the absence of all things garish, faddish and disingenuous.

Whenever I meet any of my friends who take pride in their sophistication I am more amused than I could be by the funny paper. They make me think chucklingly of my high-school days. They are so buoyantly eager to shock me or astound me. They try so hard to do and say things which will impress me. They sneer at bucolic wit, but grow hearty over cheap alcoholic wit. The girls especially try to smoke their cigarettes so casually and chat of bootleggers so knowingly. There seems a tacit acceptance among them of the idea that man's highest aspiration is an illicit drink. They seem so terribly afraid of revealing their secret adherence to old standards, which might mark them as old-fashioned. They talk with ardor about sophisticated books and plays, no matter how dull they may be. They would so much rather be thought sophisticated than natural. They are constantly on guard—constantly striving to maintain their pose.

Some people think that disgusting. I don't. I think it is merely unspeakably funny—perennially schoolboyish. In people over 30 it is ridiculously funny. In people over 40 it is a scream. If Solomon or Socrates or Seneca could return to earth they would be classed as hopelessly unsophisticated by our modern sophisticates. And if that be sophistication, what is sophistry?

COMMENCEMENT DAYS

BY J. J. LOWMAN

Thousands of boys and girls, men and women will be graduated from the schools and colleges throughout the United States in the next few weeks.

Now, if I had a bugle instead of a typewriter to work with and if I could stand out under these California stars on a hushed night and deliver my message through its all-ver throat, perhaps you who read this might be thrilled into earnest purpose more readily than it is when exhorted from a clanking piece of man-made machinery.

The first message I should ring through that bugle of mine would be "Don't fret!" However comfortless and forlorn you may be after your school days, don't add to your own and the world's misery by fretting. Take life's trials one by one and you will slay them all; but allow them to marshal themselves while you are crying over them or praying for deliverance, they will make captives of you.

Another message that I should blow through my bugle and have travel farther than any other would be: "Be true." And I should ring it out so long and loud that the moon would stop to listen. If you have principles or friends, be true to them.

Make up your mind, whether or no your principle is solid and has justice on its side, and then be true to it right down to your grave, or, what is harder, through misunderstanding and obloquy. And if you have a friend, such as God sometimes gives a woman or a man, faithful through all betiding, staunch in your defense and tender in your blame, stand true to that friend.

He or she may be unpopular and unfortunate, but if you have ever tasted their worth as friends, stand up for them and stand by them forever. Never apologize for your faith unless you have reason to be ashamed of it; and, if you are ashamed of it, renounce it and get one that will need no apology.

There are many messages for commencement days, but "be true" covers all.

THE USEFUL BLUE RACER

If on one of your summer picnic parties you find a big, glossy blue racer acting friendly and showing a desire to be chummy with your guests, don't throw rocks or reach for a club. For the smooth fellow, according to a Chicago naturalist, is one of humanity's most efficient servants, "as harmless as a bullfrog." The economic value of the traditionally terrifying serpent is just beginning to be fully appreciated. Farmers and orchardists are awakening to the pest of field mice which, it is said, have increased, in recent years, in the same ratio as the diminution of snakes, the natural hunters of rodents. Mice cost this country millions of dollars annually in crop injury. But those of us—most of us, that is—who have a queer cold, creepy feeling whenever we come upon a snake will find it difficult to quit regarding the reptile as a creature with a price on his head and to look upon him as one of the workers who helps keep us in food!—[Fort Wayne News-Sentinel.

Another Great Truth

An office is a place where a man tries to make a living by working after he has finished entertaining those who don't.—[Arkansas Democrat.

...OPHISTICATES

BY LEE SHIPPEY

...he most unconsciously amusing things ... the country bumpkins. Nowadays they ...

...h-school boy I yearned desperately to be ... ...w my broad-mindedness by shocking ... ...revolt of youth and the abolishment of ... ...inging first became popular and ... ...s while they pounded time with their ... ...est at roaring "This is the life."

...ve learned a... ...my friends ...t as typical ...Some of them ...e West—are ...ch recently ...isticated mag... ...r Yorker. I ...sal of Paris, ... memorable ...in the Quar... ...martre, have ...g glimpses of ...ondon, Brus... ...Bains, Vichy ...d have seen ...eat them all ...And I have ...le conviction ...nd beauty of ...icity and the ...garish, fad... ...any of my ...e in their so... ...nore amused ...he funny pa... ...think chuck... ...school days. ...tly eager to ...d me. They ...d say things ... me. They ...t, but grew ...lcoholic wit. ...try to smoke ...casually and ...o knowingly. ...t acceptance ...ea that man's ...is an illicit ...so terribly ...eir secret ad... ...dards, which ...old-fashioned. ...about sophis... ...ys, no matter ...ought sophis... ...They are ...d—constantly ...their pose. ...that disgust... ...k it is mere... ...y—perenially ...ple over 30 it ...r. In people ...t. If Solomon ...could return ...be classed as ...cated by our ...And if that ...at is sophis...

PEN POINTS

Social status is confessed by scandals one is interested in.

Dried fruit isn't like a ... It gets dry on the outside ... first.

The genius of letters may ... starve. He can write ... ments.

Work hard and get rich ... can retire and live simply ... poor do.

Ho, hum! June brings ... brides and the second payment ... Uncle Sam.

The world's Pacifeward ... may be caused by either the ... of food or the fashions.

A formal party in a village ... where you must wear ... hide your suspenders.

A rear-vision mirror is a ... thing, but the urgent need of ... times is forward lookers.

A "mystery murder," ... is one in which the chief ... had no relatives.

To whom nature gives ... charms she gives a militant ... ty to conceal their poverty.

We hope the census of ... won't overlook the one who ... his wife for his failure.

Dreamer: One who thinks ... rose has no thorns. Cynic: ... same dreamer after the ... happens.

Most of the world's big jobs ... held by men who couldn't ... two-ball combination in a ... pocket.

Love is a gentle passion that ... ables a girl to forget how ... dishwater feels.

Nothing is perfect. When ... is rain enough to keep the ... green the darned thing needs ... ting oftener.

Civic pride: Being ... a great population composed of ... ple who afford little room ... pride.

In another 100 years ... will have reached all ... cept those who have no ... worth stealing.

Americanism: Feeling ... to handle the whole country ... dering desperately how to ... the children.

The busy man has no ... the busybody.

It's better to be a friend ... than one in need.

Virtue is its own reward. ... isn't necessary to advertise it.

You can't always tell how ... less a man is from the size of ... bank account.

Good will may be an asset ... business asset when ... isn't worth a cent.

Many a man keeps his ... above water by not letting ... grass grow under his feet.

RIPPLING RHYMES

FALSE PRIDE

When business is humming ... coin is rolling in and things ... and coming we wear a goatee. ... We think we're surely going ... portant things and fine, ... we are pursuing; we'd make the ... world shine. With honors ... weighted, our wreaths are ... plied, our bosoms are falsies, ... false and foolish pride. If we ... die tomorrow who would read ... deeds? Our aunts might ... sorrow and wear some pale ... some friends might wipe their ... to rid the same of tears, but ... would take our places with ... held down our biers. Before ... bells ceased tolling, better ... dirges stopped, live wires ... come a-rolling to take the ... dropped. Perhaps they'd do ... better than ever we have done. ... arrogant go-getter would ... fame and mon. I often ... mark the prideful cohorts of ... who didn't last. The ... men of forty or fifty years ... by! They charged around ... snorty, their fame was ... high. These haughty men ... er kicked up a startling ... thought they'd live forever in ... ple's memories. But when ... died of glanders or got ... flu, these passing Alecks ... way for Alecks new. Their ... ing names have perished, ... forgotten now, the dreams ... pride they cherished are ... Caesar's cow. We are not ... sential that men will speak ... fame in accents reverent ... we have quit the game. WALT MASON

[Copyright, 1925, George Matthew Adams]

Main Store, Seventh Street at Olive — Branch Store, 215 South Broadway

The Carefree Felt Grows Ever More Carefree

The small felt hat, Fashion's pet for these many months, makes room for the "feminine fedora." And so notable that the latter is so happily received when its mannish mode is boyish at least half way through. With a man's crown and brim, the hat has a stylish flair whichever way one twirls it. In white, it is predicted this crusher will best succeed, for in white is that touch of femininity which is just enough.

Coulter Dry Goods Co. Annual June Sale

"Best in Dry Goods Since 1878"

Stylish Frocks Need Stylish Friends

Lady Fashion has thought of everything. She knew it would be quite foolish to expect be-laced and billowing frocks to turn us into fashion fairies unless the right underneaths went with them. So months ago she made these slips, with plaits, and godets just as her frocks had. She feels they'll give good satisfaction, first because they're styled for dancing freedom, and then because their voiles and chiffons are delectably colored.

...ine Coatings in the June Sale at Half and Less!

...SE WOMEN will see the tremendous advantage of buying these fashionable coatings now, when by so ...ly one can fashion a smart coat or ensemble at an extraordinary saving! Included are pile and duvetyn coatings, some of silk-and-wool, all 54 inches wide, in values to ...50 a yard!

Fawnskin Coatings, $5.95 Yard

54 inches wide—in black and colors of the prettiest sorts; a regular $8.50 coating.

Viyella Flannels, $2.75 Yard

Another special price upon a well-known and deservedly popular non-shrinkable flannel, to be had in plain colors, plaids and smart stripes; 54 inches wide.

Plaid and Stripe Woolens, $3.50 & $4.95

54-inch goods, values to $6 a yard, in a little group for quick clearance.

(Second Floor—Coulter's)

...hy Not Save on the Very ...ress Cottons You Need?

...-inch **Dress Ginghams,** in all the variations of checks, ...s and plain colors, reg. 25c, yard **19c**

...ch widths, regularly 35c to $1 a yard, now **29c to 85c**

Devonshire Cloth—32 inches wide; in very new checks, ...s and harmonizing plain colors; reg. 45c, yard .. **35c**

Windsor Plisse Crepe—30 inch width, for lingerie pur..., in all shades, plain white and colors with colored ...; regularly 35c, yard **29c**

Japanese Crepes—30 inches wide, in plain colors, all ...—regularly 35c, yard **29c**

Longcloth—36-inch width, in ten-yard bolts; regularly ...0, bolt **$1.95**

Nainsook—for lingerie; in white and colors; 36 inches ...; 10-yard bolts, reg. $3.50 ..... **$2.75**

Figured Dress Voiles—36 inches wide; in dozens of ...y patterns and summer shades; regularly 50c to $1.25 ..., special ..... **39c to $1**

Flock-Dotted Voiles—36 inches wide; in dainty color... regularly 35c, yard **29c**

(Second Floor—Coulter's)

"Mopak" Dresses $8.95 for Street and Sport Wear

...ADE OF THE GENUINE MOPAK, these well-tai...lored garments have all the appearance of frocks ...at higher prices.

We are featuring them during the June Sale, in plain ...s and popular awning stripes, at this special price.

(Fourth Floor—Coulter's)

10-Inch Ribbons 50c Very Special, Yard

SO MANY needs for ribbons just now—for adorning summer frocks and hats—so seldom opportunities like these are yours!

This is Ribbon Day at Coulter's, and the advertised ones are every one unusual bargains.

Take these at 50c—some of the colors in the 10-inch width, are black, pink, light blue, Alice, turquoise, ...le, yellow—every one a popular shade in a soft lustrous quality for bows, etc.

2500 Yards of Trimming Ribbons, Yard 25c

The narrow ribbons in plain and novelty patterns—grosgrains, metallics, picot edges, two-tones, Jacquards—in short, ribbons of almost every style here; values to 95c a yard.

11-Inch Black Moire Ribbon $1.50

A real $4.00 ribbon! Satin moire back; 11 inches wide—for bags, sashes, hat bows—less than half price Wednesday.

9-Inch Faille Ribbon, Yard $1.00

Good $3 ribbons in 9-inch satin and 10-inch faille; delightful colors that are in greatest present demand are included.

$1.50 Satin Ribbons, Yard 59c

Ribbons 5½ inches wide, in that soft, lustrous, pliable finish that ties best into effective bows; white, black and a dozen or more of good colors.

Ribbon Garters, Pair, 95c

Dozens of delicately-colored ribbon garters, carefully made and finished in every respect, specially featured for Wednesday.

(Main Floor—Coulter's)

Women's Kayser Cotton Swiss Ribbed Vests, 35c 3 for $1

OBTAINABLE in either bodice or regulation top styles; and in sizes from 34 to 44 inclusive; a quality which most women know sells regularly for fifty cents; in white and pink; for Wednesday only

35c; three for $1.00

(Fourth Floor—Coulter's)

Babies' Cribs, Special $19.50

IVORY-FINISHED cribs, 4.6 ft. long; 2 ft. 6 in. wide; 41 in. high; 20 in. deep; with link fabric springs, decorated panels, and convenient kickplate; drop-side, complete with 9-lb. cotton mattress, and specially priced for Babies' Day.

(Third Floor—Coulter's)

Hundreds of Handkerchiefs At HALF PRICE!

For Men and Women

MANY **Handkerchiefs,** many prices — but each just half what it regularly sells for!

The price-range Wednesday—from 12½c to $12.50 ea.

The assortment includes embroidered handkerchiefs, hand-embroidered fine French handkerchiefs, Madeira and colored handkerchiefs.

At 12½c; six for 75c
Regular 25c qualities, in variety.

At 25c Each
Regular 50c qualities, linens, colored prints.

At 38c Each
Regular 75c white and colored handkerchiefs.

At 50c to $1.00
Women's plain linen handkerchiefs.

Plain Linens—for men, with several widths of hems; regularly $1.25 to $2 each.

Colored Pongee—hand-drawn, or white silk crepe handkerchiefs for men, all at ..... **Half**

(Main Floor—Coulter's)

Men's White Outing Flannel Pajamas at $1.85

FINISHED with rayon frog trimmings; made military style collar; sizes A, B, and C; regularly sold at $3 a pr.

Men's Beach Robes, $4.65
Of fine Terry cloth, with shawl and military style collars, in light tones; specially priced.

Men's Silk Neckwear, $2.85
Knit silks in fancy stripes and Jacquard patterns—all new summer patterns, light and dark.

(Main Floor—Coulter's)

A Quantity of Men's Knit Underwear at ½

WISE MEN will lay in a supply of this underwear for future needs, for seldom when the demand is sharpest are there anything like such reductions!

Men's Union Suits—long sleeve, ankle length; 67% cotton, 33% virgin wool—the Vassar make that is a number we are discontinuing; sizes 36 to 48 reduced to **Half**

Men's Two-Piece Underwear — all-wool and part-wool garments; broken lines at ..... **Half**

Men's Cotton Union Suits—Swiss ribbed, in white only; just forty-five garments in short sleeves, ¾ or ankle length; and long sleeve, ankle length, in broken sizes; special ..... **Half**

(Main Floor—Coulter's)

...ON FUND ...RELIEF ...SCUSSED

...Business Men and ...Leading Floor Plans ...ing of Quota

...ions by local rea... ...Legion en... ...ed to 100 per cent ... which that ... to conduct ... and ... War veter... ...ssential that men will speak ... fame in accents reverent ... we have quit the game. WALT MASON

[Copyright, 1925, George Matthew Adams]

and veterans' committee in charge of securing Los Angeles' quota of the $5,000,000 which is being raised nationaly for relief work, explained that all funds necessary to conduct the local campaign have been pledged from the treasury of the Hollywood American Legion post.

Buron R. Fitts, Chief Deputy District Attorney, and Sylvester L. Weaver, well known local manufacturer, were the principal speakers. Mr. Fitts declared there are now 5000 orphans of veterans in dire need of assistance which the Legion alone has undertaken to provide. This number, Mr. Fitts stated, may increase as time goes on because 35,000 children have been left fatherless because of the World War casualties. More than 55,000 disabled ex-service men are also in need of the Legion's assistance. The endowment fund which is being secured, the District Attorney stated, will be perpetual and only income from it will be used for relief work. The President is custodian of it.

Mr. Weaver called on the business men and interests of the city to unite with Legionnaires in providing the relief. He declared the spirit of Los Angeles in supporting drives during the World War is sufficient assurance that the endowment fund will receive the whole-hearted co-operation of all worth-while organizations and groups in the city.

Frank A. Ridge presented two musical numbers at the close of the meeting.

MIDNIGHT OIL WINS

Student, Cramming for Tests, Foils Store Robbery

Burning the midnight oil has its proper place in protecting the peace and dignity of the people of the State of California, a fact established in Presiding Justice Baird's court yesterday when H. A. B. Jones, a University of Southern California dental student, appeared as star witness against three men accused of burglary. The three, Tony Miller, Soledad Arregin and Arturo Quyada, were held in $2500 bail each.

Jones was poring over his books on the night of June 9, last, facing a final examination the day following, when strange noises disturbed the morning calm outside the windows of his home near Seventh street and Boyle avenue. Jones laid aside his studies, gazed from his window and saw three men apparently breaking into the tiny candy store of Joe Spann on the corner. The dental student telephoned the police.

"Did any officers answer the call?" asked Justice Baird.

"I'll say they did," answered Jones, "three carloads full."

The police stated Miller, Arregin and Quyada had obtained $125 of merchandise from the store when they were arrested.

Council Orders Proceedings for Street Openings

The City Council has ordered proceedings started for the opening and widening of a number of streets in order to improve traffic conditions. Included in these street openings and widenings were the following:

Genevieve avenue from El Modino avenue to Annandale Boulevard.

Hoover street from Thirty-seventh Place to Exposition Boulevard.

Los Feliz Boulevard from the easterly boundary of the city to Brunswick avenue.

A new street, to be known as Roselake avenue, between Temple and Court streets, in the vicinity of Lake and Rosemont avenues.

Opening and extending of Sack Alley from Third to Fourth street.

Huntington Drive south from the city's western boundary to Lifur avenue.

Cryer to Call Conference on Beach Deaths

Following a number of drownings at the beaches last Sunday including the loss of five lives at Newport, Mayor Cryer announced yesterday that he will call a conference to be held next week and to be attended by the Supervisors of Los Angeles and Orange counties and the Mayors of the beach cities in this section of the State to plan a life-saving program.

The calling of the conference was urged upon the Mayor by a committee of men interested in life-saving work at the various beaches headed by Dr. G. J. Richardson of the life-saving department, American Red Cross.

C. S. BOOTH NEW CLAIM AGENT FOR SHIP ZONE

C. S. Booth, assistant general freight agent of the Los Angeles Steamship Company, has been appointed freight claim agent with headquarters at 408 Central Building, it was announced yesterday by R. J. Chandler, vice-president and general manager of the company.

WOODMEN OFF TODAY FOR NATIONAL CAMP

California's delegation of sixty-five will leave today for Chicago for the quadrennial National Head Camp of the Modern Woodmen of America, which opens in Chicago on the 21st inst. The Golden State delegation will include the Vernon drill team of the Modern Woodmen and will be headed by State Deputy Ben L. Goodheart, of Los Angeles, and Capt. C. L. Butts of Vernon. The convention was originally scheduled for Milwaukee, but was shifted to Chicago because of dissatisfaction.

WILL INSTALL OFFICERS

An entertainment, free to the public, at which new officers of the Daughters of St. George will be installed, will be given by that organization next Friday evening at Danish Hall, 1340 1-2 West Twenty-fourth street.

World Cruise

BELGENLAND

Largest and finest liner ever to circle the Globe

Sailing westward from New York in November on her second world cruise, visiting 14 countries, each at the season best suited for travel there.

From Los Angeles Dec. 11—San Francisco Dec. 14
Returning to New York April 6, 1926

Journeys ashore under the skilled guidance of the American Express Company.

128 days — 50 cities — 14 countries

Your inquiry for literature is cordially invited. Address 2nd Star Line, 311 South Spring Street; American Express Co., 751 So. Olive Street; I. Magnin's, Broadway, 7th and Hill Streets, Los Angeles; or other offices or agencies of either company.

RED STAR LINE
INTERNATIONAL MERCANTILE MARINE COMPANY
in cooperation with
American Express Company

Safe Milk and Diet For Infants, Invalids, The Aged

Nourishing—Digestible—No Cooking. Avoid Imitations — Substitutes

Dr. Eugene D. McGann
OPTOMETRIST
Eyes Examined — Glasses Fitted
21 years in practice
Tu.6640 628 S. Hill

"BROWN MILL" COFFEE

~JEVNES very best, with a saving of 5¢ per pound, because of the "economy" package—instead of the extravagant tin.

JEVNES "Hotel Blend" coffee is a good coffee at a surprisingly low price.

~at your Grocers

"EVERYTHING FOR BUYERS—BUYERS FOR EVERYTHING"
TIMES WANT ADS

Home Hints Entertainment — Of Interest to Women. — Shop Timely

WOMEN'S WORK, WOMEN'S CLUBS

BY MYRA NYE

Friday Morning Club

Grace Frye, chairman of the motion-picture department of the Los Angeles District Federation of Women's Clubs, presented a program for the drama committee of the Friday Morning Club yesterday, the last one during her chairmanship in this capacity.

Among the speakers who gave various angles of the work in the film world were Hedda Hopper, wife of De Wolff Hopper, who presented the actress viewpoint; Cameron Menzies, art director for Rudolph Valentino, the art viewpoint; Joseph Jackson, known as "the sheik" of publicity, and Ivan St. John, who spoke on publicity angles. Mr. Menzies directed the art work for "The Thief of Bagdad" and of "Cobra."

"Democracy—Its Obvious Limitations," will be the subject of the morning of the 19th inst., when Harold J. Stonier, executive secretary of the University of Southern California, will be the chief speaker. Mrs. Paul Jordan Smith, who was a of Women in quinquennial conclave recently in Washington, will give a report of the sessions.

At the luncheon hour Dr. N. N. Wood of the General Hospital will tell of his recent tour of inspection to learn of the best in hospital architecture, in view of adding extensively to the General Hospital. Mrs. M. K. Scripture, who comes from the Vanderbilt Clinic of New York City and who belongs to the faculty of the college of physicians and surgeons of Columbia University, will tell of her work as director of speech re-education. Speaking also during the luncheon hour will be Mrs. Katherine Edson, whose subject is "The Minimum Wage for Women."

Echo Park Mothers' Club

Mrs. Will C. Hickey, retiring president of the Echo Park Mothers' Club, will preside at the session tomorrow morning at 11 o'clock, when she will call the roll of the various chairmen serving under her during the past year. Each one will respond with an account of her stewardship and detail her accomplishments in her own field of club endeavor.

Mrs. A. E. Christensen, Mrs. Fred Oldham, Mrs. Carrie Sears and Mrs. Bessie Wright will serve as hostesses during the luncheon hour, and a one-act comedy will follow.

The play, directed by Mrs. Sue Dennison, is entitled "Sewing for the Heathen." Those who appear include Mrs. Addie Billman, Mrs. Mattie Morse, Mrs. Carolyn James and Mrs. Florence Thayer. This is the fourth play with Mrs. H. E. Gordon as drama chairman that has been given during the club season. After the one tomorrow it will be decided by popular vote which one will be given on the evening of the club's annual picnic, to be held in Echo Park Saturday, the 27th inst., when the clubhouse will be formally opened.

Santa Monica Bay

Classes in French and Spanish and the child-welfare section of the Santa Monica Bay Woman's Club will be continued during the summer. Indeed, club interest in Santa Monica is so keen that there is a general refusal to take a vacation from the work. Plans are being perfected for a club carnival in midsummer, a dahlia show in the early fall and the philharmonic course for next winter.

Philanthropy and Civics Club

A program presented by the Laboratory Players under the direction of Anne Virginia Snowden will be the feature for the Philanthropy and Civics Club Thursday at the clubhouse in South Wilton Place. This group of players has produced fourteen plays written by members and there is no commercial side to the enterprise. All the costumes, scenery and lighting equipment have been made in the workshop in the Arroyo Seco Branch Library, where the plays are first rehearsed and produced for invited audiences.

Officers elected to serve for the coming year are: President, Mrs. Lillian Burkhart Goldsmith; first vice-president, Mrs. Joseph B. Bonhaus; second vice-president, Mrs. Daniel Thomas; third vice-president, Mrs. E. C. Pyle; recording secretary, Mrs. John B. Good; corresponding secretary, Mrs. A. R. Pennick; financial secretary, Miss Mary A. Bailey; treasurer, Mrs. R. R. Undegraff. The directors are Mrs. W. M. Keck, Mrs. Carol Day, Mrs. Paul Burks, Mrs. Janet Esten, Mrs. Henry Gattman, Mrs. David Henry, Mrs. George M. Bowers, Mrs. Harvey Laughlin and Mrs. George Ryno.

Monday Mrs. William Myron was hostess to the club at her Oak Knoll Circle home in Pasadena. The proceeds of the bridge party were for the Lillian Burkhart Goldsmith tree in Memorial Redwood Grove.

P.-T.A. Notes

Fathers' Night for the Sixth-avenue P.-T.A. was memorable to the association, parents, teachers and children alike, for all participated, and it was also the closing event of the year. Judge Georgia P. Bullock conducted the installation of officers. Mrs. Harry Jandt, secretary, presented the retiring president, Mrs. Charles J. McKeever, with a past-president's pin of gold, and Mrs. Frank Gerth, incoming president, gave a brief address. Miss Bessie Mason, principal of the school, presided, and introduced groups of children, who gave the program.

The members of the board of the Laurel Parent-Teacher Association were very delightfully entertained by the faculty of the Laurel school last Saturday. The luncheon was served on the picnic grounds of the Sunset Canyon Country Club. The afternoon was passed playing five hundred on the porch of the clubhouse. Each guest was given an artistic plate and a boutonniere as a souvenir of the day. Prizes were won by Mrs. Herbert Harwood and Mrs. J. L. Hartley. There are twenty-three teachers on the faculty, of which Miss Helene Stull is principal.

The regular meeting of the Santa Barbara-avenue P.-T.A. will be a fathers' night meeting and will be held this evening at 7:45 o'clock. Mrs. S. Maus Purple, president, will preside. Installation by Mrs. W. W. Hopps, councillor for the section, and annual reports given by officers and chairmen of the regular committees will be the feature of the evening. Musical program and refreshments will follow, and "dad" is especially invited.

Tomorrow the association will entertain the faculty at luncheon at the school building. This is an annual event which is looked forward to with much pleasure by the principal, George W. Young, and his corps of teachers.

THE LAST WORD

BY ALMA WHITTAKER

A TIRESOME WOMAN

"Isn't she about the most aggravating woman you ever had anything to do with?" demanded Ruth, after we had managed to "ditch" the little person at the club luncheon.

"She was bound she was going to get at our table, but I turned up the chairs and assured her the places were all taken," grinned Florence. "She would have bored us all to death. Isn't she persistent, though?"

We all agreed what a tiresome little thing she was, always trying to ingratiate herself with people who did not want her, always exuding false vivacity, always gushing about celebrities she pretended to know but didn't—and who on earth was she, anyway?

None of us knew anything about her, except that she was a most tiresome member of the club and always trying to butt in . . .

SHE CLERKED IN BASEMENT

Then one day I found myself in a bargain basement to get a cheap bathroom mat. Presently it dawned upon me that the saleswoman was very very silent and I took a good look at her. There stood our "tiresome little bore," embarrassed, blushing, unhappy.

"I hoped you wouldn't recognize me," she said humbly. "I didn't want any of you to know where I worked. I get away from it all at the club and meet nice people. You see, this store keeps open late Saturdays, so we get afternoons off in turn during the week. Mine is club day—I just get off in time to rush there for lunch and meet all you women."

"And you spend the rest of your life down in this stuffy old basement Where do you live? What is your home like?" I asked.

"Oh, we have a real nice little home," she boasted, livening up. "You see, my husband was crippled in a bad accident nine years ago, but he got $4000 damages, and we put that into a home. He's real happy, only he can't get around. And I get an old sailor friend of his to sit with him when I go to the club, and I get back in time to give them a real nice dinner."

THINKS SHE IS QUITE A LADY

"He doesn't know I work in the basement," she confessed. "I guess that would worry him some. You see, he thinks I am quite the lady. I hear about books and drama, and sometimes get introduced to some real celebrated person at the club, and I can tell him all about that. I don't need to fuss him much about the work."

So I bought my bath mat and went away a much ashamed woman. I told the girls about it in confidence—how were we to know we had a little heroine among us?

And now—well, there is always a place for that tiresome little woman at our table. And a couple of women authors have given her autographed books, and one day we asked her to take the flowers on the table home to her husband . . . and as the tears welled up in her tired eyes we felt so ashamed that such a small thing could create such poignant emotion.

Strange, but she doesn't seem tiresome anymore. Really, on the contrary, quite an interesting woman. She has read a lot . . . "I read the books and plays to my husband that I hear about at the club," she confided, "when I can get them out of the library."

"I want to ask your forgiveness," she whispered one day. "You know I used to think you were stuck up and would be ashamed to know me if you knew I worked in the basement. But it didn't make any difference with you, did it?"

"Yes, it made all the difference in the world. It made us friends. Thank goodness I found you in the basement," I laughed.

(Copyright, 1926, McClure Newspaper Syndicate)

BUILDING INSPECTOR AT HUNTINGTON PARK DIES

Funeral services for Edgar R. Allen, 64 years of age, the first City Clerk of Huntington Park and building inspector of that community at the time of his death, will be conducted tomorrow.

Mr. Allen, who took a leading part in the development of Huntington Park and its incorporation into a city, died yesterday, after a brief illness. In 1906, when Huntington Park was incorporated, Mr. Allen was selected as City Clerk, holding this post for many years. Later he engaged in private business, but about four years ago he was appointed city building inspector, a post which he held until his death. He was active in Masonic circles and was the first man in Huntington Park to receive the Royal Arch chapter degree from the lodge in that city.

He leaves a widow and daughter.

JACKIE COOGAN TO ATTEND

Commencement exercises for St. Brendan's School, 238 South Manhattan Place, will be conducted tonight at 8:15 o'clock. About 100 children will take part. An entertaining program has been arranged with a playlet, vocal solos, and the boys will give a gymnasium exhibition. Jackie Coogan, the little film star, will be seen in "The Ragman," and will attend in person.

Ladies—can you guess the name CHA ?

TRIAL TODAY IN BARRANCA STREET ROW

State Attorney, in Suit Injunction, Says Closing is "Abuse of Discretion"

Trial of the suit brought by the State Attorney-General to enjoin the city from vacating Barranca street between Avenues 18 and 19 in the industrial district, is scheduled to get under way this morning in Judge Hardy's department of Superior Court.

The suit was directed at the City Council and the Frank Graves Sash, Door and Mill Company, which was declared by the plaintiff to be the sole beneficiary of the Council's proceedings to close the street and declare it abandoned. The sash, door and mill company is said to be the owner and tenant of the property abutting both sides of the street.

The City Council, according to the petition, adopted an ordinance providing for the vacating of the street after the sash and door company twice had petitioned that body for such action and after the City Engineer's office had made a recommendation against the proposed abandoning of the street.

The street was declared to be sixty feet in width, and its abandonment would leave a block 900 feet in length without an alley or cross-thoroughfare, the plaintiff stated. Acts of the Council in passing the abandonment ordinance were declared in the complaint to be a "gross abuse of the discretion confided to the Council by the laws of the State of California."

Defendants in the action have filed answers denying the allegations generally and setting up the defense that the street was of little consequence as a public thoroughfare and used by practically no one but the sash, door and mill company and its employees.

Conference is Called on Plans for Eisteddfod

Tentative plans for the 1926 Eisteddfod are to be formulated at a conference Saturday afternoon and evening at the City Club, 833 South Spring street, of representatives from thirty or more Southland communities.

The conference will be opened by a group meeting of the art, the dance, drama and music sections at 4 p.m. This will be followed by a meeting of the board of directors at 5:30 p.m. and a dinner at 6:30 p.m. for all the representatives of the various choruses, orchestras, drama and other groups.

James G. Warren, president of the California Eisteddfod Association, will act as toastmaster at the dinner. Brief reports from the various Eisteddfod districts will be heard and a program will be presented by some of the successful contestants in voice, violin, piano and oratory. The conference and sectional meetings are open to all interested in the plans for the coming year's festival.

GUARD ASKS PAYMENT FOR USE OF ARMORY

Col. W. P. Story, commanding the One Hundred Sixtieth Infantry, National Guard, told the Board of Police Commissioners yesterday that while he was pleased to give the police department the use of the Armory at Exposition Park for the police school, the constant use of the rooms and the rifle range had increased the maintenance charges of the Armory assessed against the regiment and asked for payment of $2640 to cover the increase. Chief Heath and the Commission approved of the claim as a just one and forwarded it to the City Council for an appropriation.

SOCIETY WELLE TO HELP AT BENEFIT

Miss Florence Grece
[Dwyer Photo]

FIESTA WILL SWELL FUND AT COLLEGE

Dinner and Ball Included in Entertainment to be Held at Vista Del Arroya

Celebrating the seventy-fifth anniversary of California's admission to the Union and also for the benefit of the building fund of Loyola College, the Spanish Fiesta, which is being planned for Thursday evening at Vista Del Arroya promises to be an immense success, both financially and socially.

The fiesta will include a dinner and ball and many attractive costumes will be worn, among them being the wedding gown of seventy-five years ago, which will be worn by Mrs. Si Snider (Elenita Sepulveda,) and from old treasure chests will be brought forth many heirlooms in the way of shawls, combs, fans and other treasured antiques.

This is the first annual affair and is being given for the benefit of Loyola College Memorial Hall, erected in memory of the late Father Rupert, former president of the college, who was frozen to death in Alaska last year, while bringing Christmas gifts to the children in an orphanage in Nome.

Mrs. William Kenyon Young (Mary Gertrude Dockweiler) is chairman of the junior committee, which includes a bevy of young society belles and matrons of the younger set, including Miss Florence McGarry, Miss Florence Grece, Misses Margarita and Camilla Schneider, Miss Rosario Dockweiler, Miss Marie Haggarty, Miss Florence Kays, Miss Cecilia Botiller Mrs. Forest Ticker (Rowena Schnieder,) Mrs. Edward McLaughlin (Ethel Young of San Francisco,) Mrs. Victor Ford Collins (Frances Richards,) Mrs. Francis Emmett Browne (Margaret Gray,) Mrs. Paul Corrigan (Georgie Kean) and Mrs. John Francis Dockweiler (Irene McManus.)

Mrs. Walter Perry Story has contributed the orchestra, being chairman of the music and entertainment. Art Hickman furnishing the dance music while Spanish singers and dancers will give a program throughout the dinner hour and later in the ballroom.

The decorations will carry out the Spanish motif, and many of the guests will wear Spanish costumes. Numerous dinner parties are being arranged, among those entertaining being Mrs. William Kenyon Young, Mrs. Frank Spearman, Jr., Mrs. Lucien Napoleon Brunswig, Mrs. R. D. Shepherd, Mrs. Arthur Wright, Mrs. Queen Boardman, Albert Quevedo and Frank Tatum.

Mother is Near Death Grieving for Absent Son

Detectives yesterday engaged in an intensive search for Gilbert England, 17 years of age, whose mother is critically ill at her home at Kansas City as a result of worry over the mysterious disappearance of the boy. The search is being spurred on by the belief that unless the boy can be quickly found his mother will die.

The boy vanished from his home at 112 Chelsea street, Kansas City, on April 20, last. From friends it was learned that he had expressed a desire to come to California to visit his uncle, Walter England of 660 Crescent avenue, Montrose, formerly a detective lieutenant on the local force. The boy, however, has not been seen by his uncle an dyesterday he appealed for help to local police.

The boy is described as five feet, eleven and a half inches in height, 145 pounds in weight, with blue eyes and brown hair. He was scheduled to have been the chief witness in a civil suit resulting from the death of his father in a railway accident in Kansas City, but as a result of his disappearance the case may be postponed.

COLGATE'S

At "BIG D" Drug Stores

From far off China!

EXTREMELY slender—surprisingly complete—is the new Dragon Compact Finished in red or black enamel with a large, clear mirror. Most adorably feminine. It is the answer to your demand, Madame, for a lighter, thinner, yet entirely practical single compact.

DRAGON COMPACTS BY Colgate

The newest PERFUMERIE BY Colgate is here

THE sweet fragrance of flowers embodied in a sparkling form that brings many hours of perfumed enjoyment—long after the brief glory of fresh flowers has faded.

In suggesting gifts of perfume may we call your attention to our complete assortment of fine perfumery—including Colgate's—to be sure.

Here's the list of "Big D" druggists. Look for the one in your neighborhood. Call him up. Get acquainted with him.

ABBOTT-RENFREW DRUG CO. 48th and Western Phone VE. 0044
ACE PHARMACY 4300 Santa Monica Blvd. HO. 1713
ALDEN DRUG CO. 3800 Western Ave. Phone UN. 3025
BLANEY & CHAMBERS 201 E. 5th St. VA. 4253
BLANEY & CHAMBERS 322 East 7th St. TU. 2068
BUTLER-MOODY DRUG CO. 1435 Crown Hill Ave. Phone 54810
CHARTERS DRUG STORE 54th and Vermont Ave. Phone VE. 1296
CLARK PHARMACY 1701 West Adams Phone BE. 0754
CHAMBERS DRUG CO. First and Broadway Phone TU. 3515
EAGLE ROCK DRUG CO. Eagle Rock, Cal.
EL MONTE DRUG CO. El Monte, Cal.
EVANS & COCHRAN DRUG CO. Main and Slauson Phone AX. 6284
FRANK R. JONES DRUG CO. 801 S. Vermont Phone DRexel 2141
McKAY & MONKMAN Ninth and Broadway Phone MA. 8561
McKAY & MONKMAN Broadway and Daly Phone CA. 0100
MESA PHARMACY 2300 W. 54th St. UN. 6065
M. & L. DRUG CO. 2315 S. Vermont Phone BE. 1785
THE EVER READY DRUG CO. 6600 Hollywood Blvd. Phone HE. 1156
JAS. J. FREEMAN DRUG CO. Tenth and Grand Phone TU. 3600
HOME DRUG CO. 6832 N. Main Phone CA. 1702
HENDERSON & CHAMBERS 301 S. Main TU. 3927
HIGHLAND PARK DRUG CO. 5637 Pasadena Ave. Phone GA. 3640
HOME DRUG CO. (Successors to Orwood Pharmacy) 2305 Whittier Blvd. AN. 1126
PARKER'S PHARMACY Vermont and Hollywood Phone 580-416
GEO. C. PEARSON 6170 Santa Monica Blvd. Phone HO. 0077
RIVOLI DRUG STORE 5400 Mesa Drive Phone VE. 7145
SERR DRUG CO. 2044 West Pico Phone BE. 4978
CARL A. SEURING 4400 S. Figueroa Phone AX. 4850
CARL STADLER Phone DR. 1850
X. L. DRUG CO. 11th and Alvarado Phone DR. 7102

"Big D" on the window. Look for it. Then drop in.

DEPENDABLE DRUGGISTS Association

Shop News Timely Topics

Of Interest to Women.

Home Hints Entertainment

GOWN FOR BRIDE TO BE SHOWN

Peggy Hamilton ... Will Display Creation at Biltmore Promenade

[Illustration on Picture Page]

A bridal scene is to be the outstanding feature of a fashion parade to be staged by Peggy Hamilton. The Times fashion editor at the Biltmore at the tea hour this afternoon and again this evening. Peggy herself will portray the bride.

Acting as maid of honor will be Iris Ashton; the bridesmaids to be Rhea La Fort, Adele Reed; the flower girls will be Virginia Davis and Rae Ethelyn Starr; the train-bearers are to be Gracia Seabrook and Walter Jonson. Mrs. Gertrude Pollock will be "mother of the bride."

The gowns form a study in harmony. The bride wears a bevin creation of ovean bridal satin with flesh chiffon bodice and the straight-line gown with panels that hang in clustering vogue to form a beautiful train and elaborate trimming. The veil, designed for Peggy herself, is of the finest kind that looks to be made of itself. It consists of a tiny cap outlined with genuine orange blossoms, woven closely, to form a mandie cap effect, although the peasant head-gear, it is worn turesquely at the ears. Pendants back of the crown allow the tulle veil and a wide flowing satin ribbon fall to the edge of the long train, the ribbon fastened at intervals with clusters of orange blossoms and buds. It is necessary to say that this costume represents the very latest in wedding garb, flesh tones replacing the former dead white of the gowns.

The stage "mother" of the bride will be gowned in black chiffon, that contrasts well with the green and gold tints of the bridesmaids, the bouffancy of their frocks caught here and there with large pink roses that give to the duller tones of the train. They are original Callot models.

The full bridal display, with its gowns, hats and slippers shown by the Vogue Comedy Fugs are exclusively by Callot. The oriental shawls and scarfs are by Milnor, Inc.

This is one of the features of the fashion show put on by Hamilton for the Shrine ... which was one of the social events of Shrine week from a feminine viewpoint.

BANK GIVES POSITION IN LAND FIGHT

Interpleader Suit Filed in Oil Escrow to Settle Claims, Security Says

With respect to the suit ... the Superior Court Saturday by C. Carlsen, oil operator, against Security Trust and Savings Bank because of the asserted failure of the bank to close an escrow according to the sale of certain real property, James E. Shelton, president and secretary of the bank, yesterday made the following statement.

"In 1922 Carlsen was negotiating with the California Chemical Company for the purchase of certain acres of land at Torrance. The California Chemical Company in turn was buying under option with the Domingues Land Company. The escrow is posited with the Security Bank. matter was still in escrow when terms of the escrow had been complied with by the parties, to the sellers but the bank proceed no further and the California Chemical Company demanded the return of the papers deposited in escrow. Carlsen and other hand demanded that the papers be recorded in spite of contrary demands of the Chemical Company.

"As a mere stakeholder, faced with conflicting demands, the bank promptly filed an interpleader suit in the Superior Court of the county in connection with the papers deposited in court all escrow and moneys in the escrow, asking the court to pass upon and determine the conflicting claims of the parties. The case is now in the California State Supreme Court.

"The bank has not now and never has had any interest in the subject matter of the escrow, and filed the interpleader suit for the purpose of requiring the parties in interest to litigate or otherwise settle their adverse claims among themselves."

Man Arraigned on Delinquency of Boys Charge

Norman C. Westmoreland, proprietor of a roadhouse near Inglewood, was arraigned yesterday before Judge Archbald of the Superior Court on a complaint charging him on four counts with contributing to the delinquency of minors. He filed bail of $2500 and was released pending his preliminary hearing, which was set for the 26th.

Westmoreland, with a woman who was said to be employed in his cafe, is charged with instructing four youths of the neighborhood in immorality. The woman has not been apprehended.

Westmoreland was arrested at his cafe Monday night by Investigator James Smith of the District Attorney's office and Deputy Sheriffs of George Contreras' squad.

TOOTH TEN FEET LONG

A tooth ten feet long of a prehistoric animal ... has been unearthed in Italy. The discovery was made by a man quarrying for gravel in a tunnel twenty-five feet below the surface.

SOCIETY

... MISS LEVY

... of three for happy weddings ... Wednesday's the best ... is newly emphasized by the number of brides-to-be chosen this Wednesday ... bride of June for their

... Bennett Wagner is ... her guest to Dr. Ray... Church in the First ... Church, followed by ... supper, while Miss ... Zellner, the cere... will become the ... this afternoon at ... beautiful gardens ... home in Hillcrest. ... Mrs. Reese Hale ... Emery,) a bride ... acting as matron of ... Mrs. Earl V. Arm... Mrs. Donald O'Melveny ... the wedding party. ... the chosen Mrs. ... Cooper (Helen ... sister of her fiance, ... of honor, while Miss ... Sayre and Miss ... will be the brides... Joyce Russell, ... Riley King Rus... lace, daughter of ... Richard Lacy of San ... the Church of ... South Pasadena ... this morning to ... Pinnalrick, Rev. ... officiating at the ... social affair follow... Lacy will be hos... of honor, while the ... Miss Cecile Bo... Marguerite Schneider ... Lacy, sister of ... O'Neill will be ... the ushers will ... Bruce, Leo Hardy ... Following ... a reception and ... take place at Wilds... the bride's par... Mrs. Richard H. ...

... of Miss Persis Lea... of Mr. and Mrs. ... Crenshaw Boule... Raymond Wil... shes at the family ... relatives and a ... attending. Miss ... will be maid of honor ... Lasher the ... Fred Clarke will ... as best man. ... of the day will ... Miss Gladys Annette ... daughter of Mr. and Mrs. ... Irwin, and Clarence ... son of Mr. and ... Wilson, the cere... place in St. John's ... Adams street, Rev. ... officiating. Miss ... will be maid of ... attendants including ... Miss, Mrs. Clifford ... Mr. George DeLaney ... Julia Duncan, while ... Hines, Jr., will serve ... best man. A recep... at the home of the bride's parents in ...

... delightful affairs of ... the reception and ... which Mrs. Florence ... Mrs. Caroline Gal... at the Bryson ... the home of Mrs. Le... Mrs. Le... who is pass... Southern Calif... with Mrs. E. B. Mar... Byrnes and also with ... Wilmot Wadsworth ... Powers, who for ... passed her sum... some West this ... monthly session. ... Mitchell on a ... before returning ... delightful program ... evening. Mrs. Porter ... musical course from ... Miss Fior... sang charmingly, ... Lemuel J. Selby, ... Tilden Donnell ... piano solos and ... selections. Re... was Mrs. ... while assisting ... Barnes Levy, ... Mrs. William ... Mrs. Malcolm ... Russell Barnes, Mrs. ... Mrs. Slokan An... Mrs. William C. ... Randall Simonson. ...

... Glendale of the marriage of their daughter, Miss Laura Hibben, to Jack Leroy Loop, son of Mrs. Grace A. Loop of Tacoma, Wash., the ceremony being solemnized the third inst. at the home of Dr. P. R. Reynolds in Santa Ana. Rev. Dr. Roberts officiating. Both Mr. and Mrs. Loop are being graduated tomorrow from the dental college of the University of Southern California, where their romance started. After a wedding trip following the graduation ceremonies, Dr. and Mrs. Loop will make their home in San Diego. Mrs. Loop is the sister of Mrs. Kemper Campbell of Hollywood.

Sorority Charity

Phi Sigma Sigma of University of California, Southern Branch, is giving a charity bridge and mah jongg Saturday afternoon at the Victoria Arms on Wilshire Boulevard. Hostesses include Misses Evelyn Fod, Goldie Wershow, Florence Dubin, Rose Brandis, Fredrika Schuman, May Rosenblum, Annette Wolpert, Ruth Levi and Sadie Shapiro. As this is in the nature of a charitable affair all are welcome.

Russian Play

Among the interesting events of the week will be the first appearance this evening of Mme. Ina Dillgenti, (Countess d'Audiffret,) in a group of her own plays, "With the Demon," and "Only a Woman," at the Gamut Club in South Hope street, patrons and patronesses of the evening including Messrs. and Mmes. Hancock Banning, James Stuart Blackton, L. E. Behymer, Franklin Booth, Chester Wallace Brown, Lucien Napoleon Brunswig, James Tabor Fitzgerald, John Steven McGroarty, Glen Leaf, James Kenney, Conrad Nagel, Fred Pennington Newport, Thomas G. Patten, K. K. Parrot, Victor H. Rossetti, John Sainpolis, Walter Perry Story, Caetino Scarpeta, Thomas Wilkes, Joseph Scott, George Leslie Smith, C. F. de Zaruba, Frank Spearman; Mmes. Alice Pike Barney, Emma Cole Brown, Elizabeth Dejeans, Grove C. Fiske, Margaret Gillette, Frank Robert Gross, R. D. Shepherd, Chester T. Hoag, Charles Jeffras, Lottie Blair Parker, Germaine Pellissier, Olga Printzlau Redzina, Gilbert Furman, Judson C. Rives, Louise R. Sanborn, Henry Sharp, Clarke Stull Smith, Walter Robey Simons, Arthur Wright, Gilmore Brown, L. J. Christopher, Charles Lansing Haskell, Albert Menke, Salvatore Monaco, Frank Nagel, Francois Pellissier, Frayne Williams, Consul and Mrs. Louis Sentous, Chev. and Mme. Enrico Plana, Count and Countess Mario Carracciolo, Consul and Mme. Harlog.

For Bride-Elect

One of the delightful affairs of yesterday was the tea with which Miss Thelma Harwick and her sister, Miss Corrine Harwick, entertained at the home of their mother, Mrs. Charles Buchanan, in Kenmore avenue, honoring their cousin, Miss Alice Stevens, fiancee of Wallace Braden, whose wedding will be one of the events in the Church of the Angels the 27th inst. Summer flowers and ferns, carrying out the bridal-effect, were used on the tea table and receiving with the hostesses were their mothers, Mrs. Buchanan, while presiding at the tea and coffee urns and assisting were Mrs. May V. Braden, Miss Clarice Kendrick and Miss Ruth Graydon. Fifty-five guests were bidden.

BEST LEFT ALONE

Of course we all know skin eruptions and pimples are best left alone, but sometimes we are tempted to open them. Always follow up such treatment with an antiseptic so that infection does not result.

BRIDE IN NOVEL CEREMONY

Services Conducted in Garden

Mrs. Levering Lawrason,

Former Miss Mary Marvin Witmer and husband to make home here after honeymoon in mountains.

[Photo by Snyder for National Illustrated News Service]

ONE of the beautifully appointed weddings of the month was that of Miss Mary Marvin Witmer, daughter of the late Joseph Myer-Witmer and Mrs. Witmer of Witmer street, and Levering Lawrason, the ceremony taking place the 10th inst., in the beautiful gardens of the family home at Sunset, Rev. Holland F. Burr officiating. After a honeymoon in the mountains, Mr. and Mrs. Lawrason will make their home here.

Diet and Health

By Lulu Hunt Peters, M.D.

REDUCING BREADS

Yes, if you follow the directions that come with the "reducing" breads you will reduce.

I recently sent for a loaf of a certain brand of reducing bread. The loaf weighed one pound.

The directions as given by the concern are as follows:

1. Eat one-half loaf a day of this reducing bread.
2. Eat no other bread, rolls, crackers and pastries of any sort.
3. Avoid fattening foods—those heavy in sugar, starch and fats.

Now do you see why you will reduce by eating this bread and following the instructions? Eat no other breads, crackers, pastries or fattening foods! Do you see what this means? You do, I know. You cut down your calories markedly. You take less than your maintenance; therefore you reduce. You won't reduce if you don't follow instructions.

A pound loaf of any bread is approximately 1200 calories. One-half loaf would be 600 C. You can eat the same amount of any bread—white, bran or others—and reduce just as rapidly, if you follow the directions given with the reducing bread. And instead of its costing you 35 cents to $1 a loaf, it will cost you but 12 to 15 cents.

I deplore false education broadcast, teaching that any food or combination of foods will in itself cause a reduction. There is no food that is not fattening if it happens to be in excess of your needs. Some foods are less fattening than others—much less—because they are lower in calories or energy value.

Do you know how to reduce with benefit to your health and looks—and pocketbook? (I'm speaking to new readers—my old ones know!) We have the instruction in a little booklet which you may have for the request accompanied by a self-addressed, stamped envelope and 10 cents in stamps (to cover printing and handling.) 'Tis said to be worth its weight in diamonds! I believe it myself.

RHEUMATIC PAINS

Miss G.—There is something wrong somewhere along the line to cause your knees to ache so terribly and to cause a drawing pain in your thighs.

How about your tonsils? Rheumatic pains in the young are often preceded by diseased tonsils and rheumatism, especially in the young, is not a light thing.

There is some toxemia (poisoning) circulating in the blood and depositing itself in your knees. Whether it is the absorption of poisons from the intestinal tract from putrefaction, from diseased tonsils or teeth or a focus of infection elsewhere in your body, is the province of your physician to find out. Please see him or her.

You say you sleep on your back and that you do not sleep well. Sleep in this position does seem to produce uncomfortable dreams. Don't do it.

How about your diet? Are you getting your vitamins, mineral elements, proteins and sufficient energy foods?

You might try the electric pad and other hot applications; exposing the knees to the direct sunlight is good.

I think our articles on Constipation and Intestinal Putrefaction will help you. A self-addressed, stamped envelope is required for any material we offer.

Mrs. A.—Will you send for the booklet on Tuberculosis?

(Tomorrow—Answers to Correspondents.)

My Dear Fellowers: When sending for material which we offer you, please remember to inclose a stamped, self-addressed envelope bearing your full name and address. The pamphlet on reducing and gaining is the only one for which you must inclose 10 cents in stamps extra. Address your letters to me in care of this paper. Make them as brief as possible, not over 200 words, and type or write them legibly with ink. Please sign your name as evidence of good faith—we will not use it in any way. Remember it is impossible for me to diagnose for you or to answer you personally. I appreciate very much the beautiful letters you send me and regret it is impossible to give you individual stories. The questions you ask will be answered in the column as soon as possible. If they are of general interest. Don't forget the stamped, self-addressed envelope if you expect me to send you the information I have offered.

[Copyright, 1925, by the George Matthew Adams Service.]

BEFORE VACATIONING

Soon we will be on the wing, leaving town troubles for a while. But we must remember many details before closing the house. Pets and plants must be arranged for. Notices must be given milk, ice and paper men. Word must be sent to the telephone company for a temporary discontinuance of service. Leave the refrigerator doors open. Be certain that all lights are turned off. Be sure all windows and doors are locked and the shades pulled down. Look about the laundry and be certain no clothes have been left dampened down. These are just a few of the many "closing" details of the house, but they may serve as reminders.

SMALL ITEMS

Close the piano on damp days.

The tea ball is excellent to hold the spices during the canning season.

Tungsten lamps give twice as much light for the same power as carbon lamps.

Never put cucumbers in the refrigerator after they have been sliced. The odor will go through the entire ice chest.

BEWARE OF A FALL

If you rip out part of the hem of your skirt, sit down and mend it before you catch your heel in the loosened place and have a nasty fall.

Girl Jumps In Volcano; Crowds Cheer

The Hawaiian jumped into a volcano and the natives shouted for joy. They had appeased the angry gods and their tribe would flourish.

That's ignorance, you say, and dismiss the tale of Luana and the tragedy of the Bird of Paradise with a smile.

The same ignorance exists today, for there are people who cling to the old handed-down notions about cleaning.

They do not realize that cleaning has developed into a science and that men in the laboratories of the universities are daily working out formulae for removing spots such as coffee, glue and punch that you daily spill on your clothes.

Your cleaner knows the formulae and is responsible only when he is a master cleaner. National campaign for your protection. Send your garments to a master cleaner.

(Copyright, 1925)—(Advertisement.

CHEF WYMAN'S Suggestions for TOMORROW'S MENU

BREAKFAST

Raspberries
Shirred Eggs
Toast Jam
Milk Coffee

LUNCHEON

Boiled Salmon Sauce Hollandaise
Hearts of Lettuce French Dressing
Parker House Rolls
Lemon Pie
Milk Tea

DINNER

Puree of Green Peas
Ripe Olives
Tenderloin Steak Pedora
Hot Artichoke Rice and Tomatoes
Watercress Salad
Cherry Cobbler

BOILED SALMON

Place a three or four-pound center cut of salmon on a rack in a fish kettle, cover with cold water, add two teaspoonfuls of salt, bring to a boil slowly, remove the scum, and simmer until done. Drain, place on a hot platter and serve with Hollandaise sauce.

HOLLANDAISE SAUCE

Place in a double boiler six level tablespoonfuls of butter and the yolks of two eggs, beat fast until the butter is melted; add two level tablespoonfuls of sifted flour, mix well, add the strained juice of one lemon, one cupful of milk, and a seasoning of salt, pepper and nutmeg. Stir constantly until the sauce is thick and smooth.

LEMON PIE

Place in a double boiler one cupful of boiling water and one tablespoonful of butter; add the grated rind of one lemon. Beat well the yolks of four eggs and beat into them three-quarters of a cupful of sugar mixed with one tablespoonful of corn starch and four tablespoonfuls of lemon juice; add to the boiling water and butter and beat until thick, fold in the stiffly beaten whites of two eggs and pour into a baked pie shell. Cover with a meringue made with the stiffly beaten whites of two eggs, two tablespoonfuls of sugar and one teaspoonful of lemon juice. Brown in a moderate oven.

PUREE OF GREEN PEAS

Place in a saucepan, half a cupful of finely chopped raw ham, two cupfuls of shelled green peas, two young carrots cut in thin slices, one small sliced onion, one bay leaf, and a seasoning of salt and pepper. Bring to a slow boil, reduce the heat and simmer for two hours; press all through a sieve into a clean saucepan, add six tablespoonfuls of cooked peas and one teaspoonful of finely chopped mint, reheat and serve with croutons.

TENDERLOIN STEAK

Season six small tenderloin steaks with salt and pepper, roll in olive oil and saute in hot butter until medium rare. Place on a hot platter, cover each steak with a thick slice of heated boiled ham and pour over all Bordelaise sauce.

BORDELAISE SAUCE

Wrap half a cupful of sliced beef marrow in a piece of cheese cloth, place in a small pan of boiling water and poach until softened. Place in a small saucepan two tablespoonfuls of olive oil, six finely chopped shallots, and one sliced clove of garlic; simmer five minutes, add two tablespoonfuls of tarragon vinegar and six tablespoonfuls of water, and reduce one-half; add one cupful of brown gravy and stir until it boils; simmer at one point until the sauce will mask a spoon, skim and stir often; add the marrow and a seasoning of salt and pepper.

[All rights to reproduce reserved by A. L. Wyman]

Iron Polishers

Save the wax-coated boxes in which butter is packed for polishers on ironing day. The soiled irons are made clean and smooth in no time and one always has a new box for each week.

In Case of Accident

If someone accidentally takes poison, send immediately for the doctor. If an antidote is not known or available, give the person whites of eggs, milk or strong tea.

Once in a While

Every now and then give the clothesline and pins a bath in soapsuds. It will save many a nasty spot on your clean clothes.

HOUSEHOLD SUGGESTIONS

Think It Over

Melted paraffin poured over the top of paint will prevent its hardening.

Knitted silk underwear should be pulled and stretched by hand, never ironed.

Hunger will keep one awake, but it is more often the midnight lunch that does the trick.

A discarded shaving brush is excellent to dust the phonograph records. Keep one handy with the records.

Smoother Sewing

I like to repeat this item every so often, it is such a genuine help to home sewers after it is memorized. Thread your needle before you cut the thread from the spool and make your knot in the cut end. Then cut the desired length from the spool. In this way you will be working in the right direction of the cotton and you will not meet with those nasty snarls and tangles.

Kitchen Curtains

Kitchen curtains should be made of easily laundered materials and should be washed at least every two weeks. It is amazing how quickly these curtains pick up the grease in the kitchen and nothing makes the kitchen look more cheerful and dainty than spotless curtains.

Low Hooks

In the kiddies' clothes closet a row of hooks should be placed, low enough for the youngsters to hang up their own things. It teaches them to take care of their things and also saves a few more steps for mother.

To Hold Papers

A net shopping bag, such as can be purchased at the 5-and-10-cent store, is handy to hang in the cellar way to hold odd pieces of wrapping paper and string. These wrappings come in mighty handy at times, and yet are out of the way when tucked in the bag.

Instead of Dessert

When having hot biscuits for supper, save an extra pan for dessert and with it serve a favorite conserve or preserve. No other dessert will be necessary.

Bitter Medicine

If the tonic you must take is very disagreeable in taste, hold a piece of ice in your mouth for a minute and then take the medicine. It will not taste nearly so badly.

Even Wear

Turn the broom frequently when sweeping. In this way the straws are worn evenly and the broom will last longer.

Highland Hills

The Land of Living

The sense of security that man feels in the ownership of a home is age-old. The cliff dweller, the log-cabin builder and the constructor of mansions have reacted to "home-security" alike.

When the impulse for home building and home ownership reaches you, we know Highland Hills will be your selection.

Highland Hills Corporation

Owners and Subdividers

"You build and live against all resistance in the softer days of Highland Hills."

HOW TO REACH HIGHLAND HILLS

Wilshire Boulevard through Soldiers' Home, turn right on San Vicente Boulevard to Westgate Avenue, turn right on Westgate Avenue and follow signs to Highland Hills. Direct route by way of Beverly Boulevard when completed.

Mothers Now Smile

At that "Summer Breakfast" problem

QUICK QUAKER cooks in 3 to 5 minutes

Needed vigor

food

No hot kitchens

"OATS and milk" . . . that's the *right* summer breakfast. Serve the oats with rich, fresh milk . . . lots of it. Then hot days will bother you but little.

Just get Quick Quaker. It cooks in 3 to 5 minutes.

That's faster than toast. Cooked and ready before the kitchen has a chance to heat up!

All that rare Quaker flavor is there . . . the flavor you expect of Quaker Oats.

Cooks faster, that's the only difference. And that's a difference you wanted, isn't it?

Quick Quaker

Cooks in 3 to 5 minutes

Smoothtop

This Most Modern of Gas Ranges

Cooks like Grandmother's Famous Old Cook Stove

Grandmother would feel right at home with this wonderful new SMOOTHTOP. It has the same smooth, polished cooking surface her famous old cook stove had; it gives the same tempting flavor and wholesome tenderness to everything cooked with it.

But there's none of the muss and bother of Grandmother's old-time cook stove. SMOOTHTOP is the most modern of gas ranges. It cooks 25% faster, with 25% less gas; gives you 50% more capacity in 40% less space. It is easier to keep clean, BETTER LOOKING.

You'll love to cook and everyone will love your cooking, with this beautiful new range. You'll spend less time in your kitchen, work less, worry less, and serve better meals than you ever have before.

PROVE IT IN YOUR OWN KITCHEN

Ask your SMOOTHTOP Store about our 30-day Home Trial Plan. *30 Models to Choose from.* TRADE IN YOUR OLD RANGE. Liberal Terms on balance. If there is no SMOOTHTOP Store in your town, write for details and dainty booklets, FREE—*Northwest Gas & Electric Equipment Co., 164 S. Central Ave., Los Angeles, Cal.*

There is only one *Smoothtop* | *It is a Value Product—Its Name is Copyrighted—Its Exclusive Features are Patented—No other Range can duplicate Smoothtop's advantages—Avoid Substitutes or Makeshifts*

In Southern California SMOOTHTOP is sold only by these better stores

LOS ANGELES—Barker Bros.
SAN DIEGO—San Diego Stove & Appliance Co.
SANTA BARBARA—Ott Hardware Co.
BAKERSFIELD—Drexer & Jones.
PASADENA—Pasadena Gas Appliance Co.
PASADENA—W. F. Crellar.
SOUTH PASADENA—Live Hardware Co.
LONG BEACH—Gas & Electric Appliance Co.
RIVERSIDE—Fransen Hdw. Co.
SAN BERNARDINO—Fooshe Furniture Co.
GARDENA—J. B. Densmore.
FULLERTON—Harris Furniture Company.
SAN FERNANDO—San Fernando Hardware Co.
BURBANK—Hagen & Hagen.
SIERRA MADRE—Sierra Madre Hardware Co.
BREA—Canning Furniture Co.
ALHAMBRA—Clark's Stove Shop.
CORONA—Corona Hardware Co.
WALNUT PARK—Latteney's Furniture.
WILMINGTON—Wells Hardware Company.
DOWNEY—H. P. Myers Hardware

Note to Dealers: If SMOOTHTOP is not represented in your town, write for attractive proposition. Northwest Gas and Electric Equipment Company, 164 So. Central Ave., Los Angeles, California.

STAGE LAST SHOES

French Slipper Shoppe

Chas. D. Cline

647 South Flower Street

between 7th and the Elite TUcker 7073

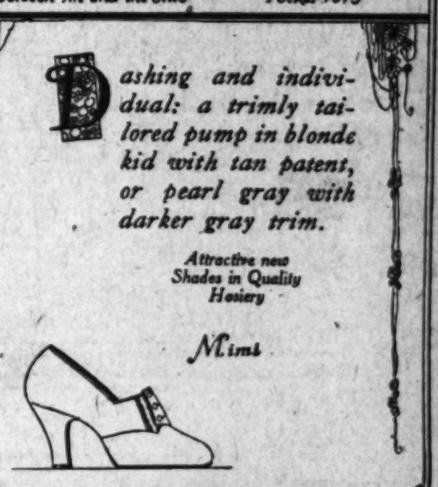

Dashing and individual: a trimly tailored pump in blonde kid with tan patent, or pearl gray with darker gray trim.

Attractive new Shades in Quality Hosiery

Mimi

Marshutz Optical Co

Estb. 1887 Los Angeles

'Specialists in Eye Examinations'

"The Best Costs Surprisingly Little."

518 West Sixth Street

Between Olive and Grand

DENIES DEALING MORTAL STROKE

Woman Declares She Lied to Save Her Lover

Principal in Murder Case Blames Sweetheart

Confession Made on Facing Judge for Sentence

A dramatic court confession by Nellie Walters that she had deliberately confessed to the murder of George M. Stalsby last April to save her sweetheart from the noose prompted Judge Hahn of the Superior Court yesterday to order the case reopened for thorough investigation.

The unexpected confession by the woman principal in what had become known as the "ash can" murder, was made as she faced Judge Hahn for sentence on a manslaughter charge, of which she and Robert McNeil, her lover, recently had been found guilty by a jury after their trial for murder.

TO PROTECT McNEIL

She declared without tremor that she had lied all through the trial, simply to protect McNeil. It was he who had killed Stalsby, she said, by plunging a bread knife into the victim's heart. She added that her statement during the trial that she had stabbed Stalsby was entirely false, but that she was spurred on to lie by the knowledge that, unless she assumed the blame, her lover undoubtedly would go to the gallows.

Since they had both been convicted of manslaughter, she said, and since McNeil could not be placed in jeopardy again, she had decided to make a clean breast of the affair in order to escape a prison term.

Then she applied for probation, but Judge Hahan ordered that the investigation into the case be reopened and deferred the hearing on the probation application for two weeks.

McNEIL SENTENCED

McNeil, however, was sentenced to imprisonment at San Quentin for from one to fourteen years on the manslaughter charge. He previously had given notice of appeal, but when Mrs. Walters made her unexpected statement in open court, he announced that he desired to withdraw his appeal and that he was ready for sentence.

The murder of Stalsby came as the climax to a drunken party conducted in a downtown apartment-house. As police had reconstructed the crime, it appeared that Stalsby had been left alone with the woman and that she stabbed him to death when he attempted to attack her. But she declared yesterday that McNeil had wielded the knife after she had cried out to him for help.

Spanish Court Painter's Work to be Exhibited

Leaders in social and art circles were present on the lawn of the Ambassador yesterday when ninety paintings by Federico Beltram-Masses, a court painter of Spain, were taken from their cratings. The paintings will be on display for the first time in the grand fiesta ballroom of the Ambassador on the evening of the 26th inst. at a reception sponsored by Rudolph Valentino. The exhibit will be opened to the public the day following.

Among the notables in art circles who watched the uncrating of the paintings were Dr. William A. Bryan, director of the Los Angeles Museum of Science, History and Art; Earl Stendahl, Francis Cugat and Senor Beltram-Masses.

The purpose of the exhibition is to raise $10,000 to be used as the purchase prizes to be awarded at the International Pan-American Exhibition in the Los Angeles Museum next November.

Search Opened by Police When Girl Disappears

Deputy sheriffs and police yesterday initiated a search for Virginia Dickson, 17 years of age, a crippled high school student, who vanished under puzzling circumstances Monday after leaving school.

The girl lived with her parents at 201 North New avenue, Monterey Park. She left for school Monday morning, but complained of feeling ill about 10 a.m., and was dismissed from her class.

This was the last seen of her. Her father, J. G. Dickson, appeared at the Sheriff's office yesterday and asked aid in locating her. He could advance no theory for her mysterious disappearance.

The girl is 5 feet 3 inches tall, weighs about 105 pounds, has dark brown hair and blue eyes and wore a brown coat, orange dress and black suede shoes at the time she dropped from sight.

DEGREES TO LOCAL MEN

Three Angelenos are Graduated at Boston University

Three Los Angeles men were among the 1100 graduates of Boston University who received degrees Monday. They are Wellington G. Pierce, 121 West Eighty-ninth street; Fred S. Buschmeyer, 133 South Avenue 56, and Philip A. Reynolds, 4284 La Salle avenue. Mr. Pierce received the degree of bachelor of sacred theology; Mr. Buschmeyer the degree of bachelor of religious education, and Mr. Reynolds the degree of doctor of medicine. President James Lukens McConaughy of Wesleyan University, delivered the commencement address and Bishop William F. Anderson, acting president of Boston University, conferred the degrees.

HAVE A MAJORLAUGH!

J W CURTIS

As associate justice of the First Division of the District Court of Appeals, J. W. Curtis this morning finds himself on review—and he can't appeal the case to a higher court. It is expected that the business of the appellate courts will suffer a sudden flop as soon as that part of the legal profession which specializes in civil matters sees the above. The caricature, of course, is by Henry Major.

MYSTERY IN TWO DEATHS IN FAMILY

Analysis is Ordered to Determine True Causes of Fatalities

Mysterious circumstances said to pertain to the deaths within the last ten days of Mr. and Mrs. John F. Cashwheeler, 3542 West Fifty-ninth street, and the previous illness of their three children, last night caused Coroner Nance to issue orders for a full investigation.

About a month ago, according to the Coroner's report, the three children, Paul, Audrey and Veris, were ill for several days with what was diagnosed at that time as intestinal flu.

Cashwheeler, then in Bakersfield searching for work, returned a short time later and obtained employment in a local machine shop, during which a weight, falling on his right foot, injured it so severely that he was unable to walk. While at home, he is said also to have contracted a slight case of flu which was later complicated by septic poisoning from the foot injury.

While attending him Mrs. Cashwheeler became ill. The three children recovered shortly, but Mr. and Mrs. Cashwheeler became worse. On June 8 they were removed to the County Hospital and two days later to the Hyde Park hospital of Dr. Edwin G. Larson.

Mrs. Cashwheeler died there half an hour after her arrival. Cashwheeler died June 15, five days later.

Dr. Larson reported that Cashwheeler died of septic poisoning, but owing to the fact that he had not seen Mrs. Cashwheeler previous to her death, he was unable to assign the cause.

Coroner's Chemist Walker will today examine the vital organs of Mr. and Mrs. Cashwheeler in an attempt to ascertain the true cause of death, the Coroner said.

FAILURE OF LOAN LEADS TO LAW SUIT

New Orleans Company Sues Angeleno for $21,939 Damages in $200,000 Deal

Suit was filed yesterday in Federal Court by Sutherlin and Barry, Inc., of New Orleans against Emmett R. McLean of Los Angeles, asking $21,939 damages for failure to carry out negotiations for a loan of approximately $200,000.

According to the complaint, McLean asked for the loan to be secured on the Campbell Apartments at Wilshire Boulevard and Loomis street. Through an agreement entered into, it is asserted, the plaintiff corporation prepared a trust indenture providing for the issuance of $200,000 worth of bonds dated April 1, last. The sum of $181,000 was declared to have been transfered from a New Orleans bank to a Los Angeles bank to carry out the deal, but McLean refused to approve the bonds.

Of the amount sued for $861.56 is for interest on the $181,000 while it was in a Los Angeles bank; $20,000 is for the profit it is asserted would have been realized in the sale of the bonds; $833.44 for advertising and incidental expenses and $243.95 as interest on $41,000 realized from sale of bonds in anticipation of approval, which sum was afterward returned to investors with interest.

HAVE A MAJORLAUGH!

ASA KEYS

Another reason why Henry Major is a good caricaturist. Dist.-Atty. Keyes would not have had this likeness drawn had it not been for his chief deputy, Buron Fitts, whose awful profile adorns another section of this issue. It was the District-Attorney's first laugh since election.

Questions Answered

Through the Frederic J. Haskin personal service Los Angeles Times readers may get free information on any subject from suggestions for a summer party to the relative prices of wheat anywhere in the world. No matter what your work is or where your interest lies, Mr. Haskin can open up to you all the information available on that subject. Write to the Los Angeles Times Information Bureau, Frederic J. Haskin, Director, Washington, D. C., send a two-cent stamp for reply, and your answer will come to you as a personal letter.

Question: Is Carlsbad still a popular resort. A. S. F.

Answer: Before the war, Carlsbad was probably the most famous Spa of Europe and 70,000 visitors a year journeyed there. After the war Carlsbad became Karloby Vary of Czecho-Slovakia. Nearly 50,000 visitors stayed there last year, which was more than twice as many as the year before; five times as many Americans as English were there, a number eight times larger than the number of French.

Q.: Can a stepmother get her stepson's compensation? H. T.

A.: Under Section 607-C of the Adjusted Compensation Act, a stepmother is entitled to the adjusted compensation in the same order of preference as the mother.

Q.: At what intervals are the guns fired for a twenty-one-gun salute? What does it cost?

D. B. L.

A. A twenty-one-gun salute is fired at five-second intervals. The cost depends upon the size. For a three-pounder the cost of each shot would be 50 cents; for a six-pounder, 75 cents.

Q.: How is "valet" pronounced. W. E.

A.: The word has been Anglicized and the final "t" is sounded. The French do not sound the "t," the "e" having the sound of the English long "a."

Q.: Are there more cows now than there were in 1920?

W. D. K.

A.: Although there are now more dairy cows, the total number has decreased slightly. In 1920, there were 23,722,000 dairy cattle and 43,398,000 beef cattle; while in 1924 there were 24,675,000 dairy and 42,126,000 beef cattle.

Q.: What was the origin of the old custom universally practiced, of dividing a choir in two?

F. T. R.

A.: Adrian Willaert, founder of the Venetian school of music went to Venice to live in 1526. He was made chapel master of the church of St. Mark which had two organs facing each other. This circumstance led Willaert to divide his choir in two. He thereby established a custom which ultimately became universal.

Q.: When was armor most generally used? M. F.

A.: The suit of armor reached its complete development under Henry VI of England (1422-1461,) at about the time that the English were driven out of France, (1453). The armor was forged of thin steel and made to fit the body and limbs.

Q.: Did Dolly Madison invent ice cream? R. K. C.

A.: To Dolly Madison, wife of the President of the United States, is sometimes given the credit for inventing ice cream. It is further asserted that it was another woman, Nancy Johnson, wife of a young naval officer, who invented the ice-cream freezer. However, ice cream was introduced to the English aristocracy of the late eighteenth century by a London confectioner named Gunton, who may or may not have been its inventor. It is quite possible, of course, that among the many mistresses of the White House, Dolly Madison may have been the first to serve ice cream at the Presidential receptions, and thus have popularized in this country a delicacy that had been known for at least half a century in England.

Q.: Which of the Great Lakes ranks next to Superior in depth? R. G. H.

A.: Lake Michigan is the second in depth. Its extreme depth is 870 feet, while Superior is 1180, Huron 750, Ontario 738, and Erie 210.

Q.: What event in United States history first engaged the pen of a British poet? C. A. B.

A. The Wyoming Massacre. The poem is "Gertrude of Wyoming," by Thomas Campbell, published 1809.

Question: Where did President Harding help harvest wheat in the summer of 1922? D. H.

Answer: President Harding went into the wheat fields near Hutchinson, Kan., which is in the south-central part of the State, on June 23, 1923. He ran a binder and shocked a few sheathes on a 100-acre wheat field known as the Chester O'Neil farm.

Q.: Why was Portsmouth, N. H., chosen for Russian-Japanese conference in 1905? O. L.

A.: The naming of Portsmouth, N. H., by President Roosevelt as the place where the conference between envoys of Russia and Japan for the framing of a peace treaty should take place, was on account of the climatic conditions. The conference took place in the summer and it was judged that less hardship would be entailed through hot weather at this place than some others which were named.

Q.: When will the Welland Canal be finished? F. T.

A.: The completion of this ship canal is due in 1929. Its estimated cost is approximately $100,000,000.

Q.: Why is an after-dinner speech called a toast?

A. S. T.

A.: The origin of the term is somewhat doubtful. An old practice was to hand around a cup of wine in which each guest dipped his piece of bread or toast while wishing good health or good luck to the owner of the cup.

Q.: What were the swords made of that were used in the conquest of Canaan by the Twelve Tribes?

F. I. M.

A.: The swords mentioned in the Scriptures had blades of iron.

Q.: In England, is the word government followed by a singular or a plural verb?

D. A. C.

A.: When the word refers to the English government, the prural verb is used.

Q.: Who were the four famous beauties of China?

T. G. S.

A.: They were Chao Chun, "the most virtuous," Hsi Shih, "the most beautiful," Tiao Chan, "the most patriotic," and Yong Kuei-fei, "the most artful."

Q.: What is osteotomy?

H. M. W.

A.: In surgery it is the operation of dividing a bone, especially beneath the integuments, as to remedy deformity. In anatomy it refers to the dissection of the bones or of the osseous system.

Q.: In the heyday of Volga River traffic how many barges (freight carriers) plied the river?

C. M. E.

Q.: There were approximately 25,000. By 1922, however, there were said to be not more than 5000.

Q.: When were diamonds first discovered in Brazil? G. W. D.

A.: They were discovered in 1729. In the following ten years stones totaling 200,000 carats, were found. It has been estimated that the total yield of the Brazilian field from its discovery to the present time is well over 15,000,000 carats.

Q.: Did the United States government ever make a $3 paper bill? W. H. T.

A.: The United States government has never issued $3 bills. State bank notes were issued before June 3, 1864, when the State banking system went into effect. Large concerns, banking houses, produce dealers, etc., issued notes of all denominations, and they are of no value today, as far as the government is concerned. They were redeemable only by the concern by which they were issued.

MAY LIBEL WINERY

Federal Agents to Ask Closing of Nicassio Plant

Preparation to file libel proceedings in Federal District Court against bonded winery No. 1025 of Nick Nicassio at 924 New Depot street was being made yesterday by Asst. U. S. Atty. Donald Armstrong following receipt of a report from agents under W. W. Anderson, Federal prohibition director, that their investigations disclosed "watered wines; unlawful removel of wines; false reports; fortified wines not reported."

Nicassio's winery is the seventh in a month to have come under court action by Federal operators. It is the intention of the government to libel the 1016.50 gallons of wine stored there, collect taxes due, claim a forfeiture of Nicassio's $2000 bond and close the winery.

FLORENCE-AVENUE BUS LINE SERVICE OPENS

Operation of a Los Angeles Railway bus line on Florence avenue will be open today. The route is from Florence avenue and San Pedro street via Florence to Pacific Boulevard to Zoe street. As soon as necessary street work is done, the busses will run as far west as Moneta avenue. Twenty-minute service will be rendered, beginning at 5:20 a.m., from Florence and San Pedro, and at 5:40 a.m., from Pacific Boulevard and Zoe street. The last bus will leave both terminals at 11:05 p.m. A straight 5-cent fare will be charged, but transfer to southbound busses on San Pedro street will be allowed. As soon as the busses run to Moneta avenue, connection will be provided by the Florence-avenue bus line with street cars of line M on Moneta, line S on Central avenue and with line J at Pacific Boulevard, Huntington Park.

CANAL ZONERS TO MEET

The Panama Canal Zone Club of Southern California, will hold its regular monthly meeting at Taft Hall, Walker Theater, 730 South Grand avenue, Thursday evening. Mrs. George E. Wright of Santa Monica will be the principal singer and entertainer. The meeting will be open, admission free. Former residents of the Canal Zone are cordially invited to attend.

CADETS LEAVE FOR CAMP

Cadets enrolled in the Urban Military Academy entrained Monday night for their annual summer encampment in the Yosemite Valley. They will be in camp until August 19, next, during which time they will be engaged in hiking, horseback riding through the Sierras and other sports. The academy's military band is accompanying the cadets.

MATTOON TO BE HONORED

Everett W. Mattoon, assistant county counsel, will be honored for his work in drafting Assembly bill No. 688, pertaining to public improvements, with a banquet Wednesday, the 24th inst., at the City Club. The banquet is to be tendered by the Regional Planning Commission, Regional Planning Conference and the Association of City Planners.

WILL HOLD SALE

The Florence Crittenton Club will hold an all-day meeting today at the home at 234 East Avenue 33. Luncheon will be served at 1:30 p.m., and a sale of art needlework will be a feature of the day. All interested in June weddings should take advantage of this sale, as many beautiful articles appropriate for the June bride will be on display at this time.

AMPLIFIERS ASSIST LEXINGTON ORATORS

When Paul Revere and William Dawes made their famous ride from Boston to Lexington the telephone had not even been thought of, but in the recent celebration of the 150th anniversary of the battles of Lexington and Concord, the telephone played an important part.

A public address system, similar to the one used at the inauguration of President Coolidge in Washington, was installed, its use in Lexington being the first time in New England. Most of the apparatus was placed in the basement of the First Parish Church, across the road from the speakers' stand. The amplifying apparatus carried the voice clearly and without distortion to every point within one-fifth of a mile, the public address system used being devised by telephone engineers for out-of-door use exclusively.

A special telephone line for trained observers was strung through the trees on all three sides of the green. There was an observer at each corner and on the stand and two men in the control room regulated the sound from the telephone reports made by the observers. In addition to the public address system, the exercises were also broadcast widely by radio.—[Telephone Press.

HOTEL PLAN IN TIA JUANA IS DEFENDED

Company Denies Connection With Prisoner, Asks Permit for Sale of Stock

Denying any conection with an immoral project, police say, Charles Vegina, now under arrest, was planning at Tia Juana, the Lower California Hotel Company laid its plans for a high-class hotel at the border resort before the State Corporation Department yesterday. The company is seeking permission to issue $70,000 worth of stock and already has started construction on a 325-room hotel in Tia Juana, it was said.

Henri De Joigny, secretary of the hotel company, whose name has been mentioned with that of Vegina, declared at the hearing yesterday that he has no connection with the scheme police now are investigating. De Joigny declared that he and Nicholas Kretchmar are planning a first-class hotel to cater to the better Tia Juana patrons. Both he and Kretchmar are hotel men, he said. With as many as 75,000 people crossing the border on a "good day," according to customs officials' figures, De Joigny said, there is no reason why the Lower California Hotel will not be a success.

Kretchmar told the commission that the reason why no large hotel has been built at Tia Juana has been because of prohibitive duty restrictions on imported materials. Through connections in Mexico, he said, he has secured the first permission to bring in material from the United States, duty-free, by putting up a bond.

MAP OF UNITED STATES WILL COVER ACRE

EVERY INCH OF COUNTRY AND EACH HOUSE TO BE SHOWN

The recent passage of an authorization bill by Congress enables the government to carry to completion the largest and most comprehensive map of the United States—a great mother map that will represent, when completed, twenty years from now, an accurate topographical survey of every square inch of the vast territory that comprises the United States.

This great map—the largest in the world—will not be in one piece, but will be composed of 5000 sections which, if placed together in one big pattern, would cover more than an acre of ground. So complete in every detail will it be, says Popular Science Monthly for July, that anybody living in any section of the country will be able to find on the proper sheet the exact location of his house. Delicate contour lines will draw the picture of the country's hills and valleys, plains and mountain ranges, canyons, and waterways—even its man-made landmarks.

Work on the survey for the map began in 1879 and has progressed slowly, held back by lack of appropriations. Now, however, Congress has authorized the completion of the work and the appropriation of $950,000 for the survey in the first year. The total expenditure, with State co-operation, is estimated at $49,200,000.

Modern science in many ways will aid in completing the map. Aerial photography will play an important part. The mapping plane, carrying a photographer equipped with a panoramic camera, flies at an altitude of about 12,000 feet, and pictures are taken often enough so that they overlap. Then definite locations of known points are marked accurately on tracing linen as a guide in fitting the aerial photographs.

The survey will be a history in itself. Every line on the map will reveal much of romance and adventure for those who have had a part in its making.

For example, a group of tiny lines defines the contour of Mt. McKinley. Yet to obtain them, a company of men have struggled up the white heights, laboriously packing surveyor's equipment, and have pitted their strength and wit against the forces of nature. Again, there is designated on the map a minute area marked "Mojave." Under a burning sun another company has spent many hours in the desert sighting and marking.

It is a tremendous undertaking. Yet when the last square inch of our vast country has been surveyed there will have been completed a treasure chart of priceless value.

BOILING MUD

Brought from New Zealand to Wembley This Year

A hugh working diorama of the thermal regions of Rotorua is a new feature in the New Zealand Pavilion at Wembley this year. In this amazing panorama the miniature geysers spout, the cliffs steam and the mud pools boil exactly as they do at Rotorua. Realism has been carried to the length of bringing the mud used at Wembley from the very spot in New Zealand portrayed on the diorama.

Other very beautiful illuminated dioramas depict well-known scenic attractions in New Zealand, such as the Wanganui River, the stalactite caves of Waitomo, the Alps of New Zealand and the Fiords.

A typical scene from the New Zealand bush has been installed in the main hall, with a reproduction of one of the many fine waterfalls of the country, while one bay is given over to a magnificent collection of sporting trophies, including the finest collection of the heads of red deer ever got together.

The mural decorations of the pavilion are noteworthy. They depict New Zealand beauty-spots, and are the work of New Zealand artists.

The cinema will, as last year, be available to the public free of charge. Films showing all phases of life and industry in New Zealand will be shown frequently, and fresh material will be coming over from New Zealand from time to time.

Selling kiosks have been provided, so that visitors may purchase and sample for themselves many of the products of the dominion.—[Exchange.

Alf's Alfalfa

Alf Alford, a farmer in Alpha,
Has a beautiful field of alfalfa.
Many motorists stop
To admire the fine crop
Of Alf Alford's alfalfa at Alpha.
—[Boston Transcript.

The United States Shipping Board

(through the United States Shipping Board Emergency Fleet Corporation)

Invites Bids at Private Competitive Sale

for the purchase of

TWO HUNDRED LAID UP STEEL VESSELS

for Dismantling and Scrapping

The vessels hereby offered for sale are described as follows:

Design Number	Total Number of Vessels	Deadweight Tonnage	Gross Tonnage	Engines	Boilers	Fuel	Location: New York	Location: Inner River	Location: Phila.	Location: Wash.
1023	50	5070-5340	3256-3658	Westinghouse Turbines	2 B&W Watertube	Oil	19	19	12	
1020	54	3525	2310-2397	Triple Exp.	2 Scotch	Coal	10	38	2	1
1020	12	3515-3559	2344-2416	" "	2 Wickes Watertube	"	4	3		
1099	1	4155	2581	" "	Scotch	"				1
1144	16	3270-3320	2217-2308	" "	" "	"	1	13		
1143	4	3268-3293	2167-2177	" "	" "	"		4		
1042	6	3364	2232-2308	" "	" "	"		3	1	1
1093	51	4165	2592-2632	" "	" "	"	6	29	5	1
1044	4	3310	2139-2153	" "	" "	"		2	1	1
1145	2	3525	2003	" "	" "	"		2		

These vessels are offered for sale "as is, where is" at date of award, [illegible] Submarine Signal apparatus, and without warranty or guaranty or representation as to seaworthiness, condition, description, capacity, tonnage or otherwise. The vessels may be inspected upon application to the undersigned office or to the Fleet Managers of the respective Laid Up Fleets.

Bids may be submitted for one vessel or for more than one vessel or for all vessels.

The vessels hereby offered for sale will be sold only upon one of the following conditions:

1. That the vessels shall be completely dismantled and scrapped as steamships within the Continental limits of the United States, inclusive of engines, boilers, auxiliary machinery and all other equipment whatsoever, which shall be rendered non-usable for other than scrap.

2. That the vessels shall be dismantled and scrapped as steamships within the Continental limits of the United States, the purchaser to be at liberty to make such disposal or sale of engines, boilers, auxiliary machinery and all other equipment whatsoever as is desired.

The conditions of sale will provide that vessels sold for dismantling and scrapping shall not be operated, excepting as hereinafter provided, and that the hulls of such vessels shall be dismantled in such manner that they shall be rendered unfit for subsequent use as vessels, barges, or any means of transportation whatsoever, and this condition will be incorporated in all contracts and/or bills of sale. Such sales will further provide for final and complete disposal of the hulk or remains of the hull of each vessel sold, and made in such a manner that the same or any part thereof shall not be or become a menace or obstruction to navigation. Evidence of compliance with this condition must be in form satisfactory to the Shipping Board.

If any buyers of vessels for dismantling and scrapping shall make, prior to the scrapping of any of the vessels, a proposal satisfactory to the United States Shipping Board to convert any of said ships to Diesel propulsion in American yards with machinery of American manufacture, the Board reserves the right to enter into an agreement accepting such proposal in lieu of the obligation to scrap and dismantle such vessels, and this condition may be incorporated in all contracts and/or bills of sale.

Vessels will be at risk of successful bidders after date of award. Successful bidders will be required to accept delivery of vessels within sixty days after notification by the Fleet Corporation that it is ready to deliver bills of sale. The Board will haul vessels out from their location at time of delivery at the Board's expense, and effect delivery in the stream at that point, but the Board will not be liable for any damage to vessels incurred during such breaking out. If for any reason delivery is not accepted, or vessels are not removed from point of delivery within said sixty day period, buyers will be liable for the payment of any costs which thereafter shall be incurred by the Board by reason of the custody of and/or removal of vessels from their then position.

All bids must be on a lump sum basis and must state plainly the names of vessels bid on, the amount bid for each ship, and whether or not the offer may be accepted for any number of the ships named in the bid, at the prices stated therefor, or only for the total named therein. Bids must also state the time within which the bidder agrees to complete the work of dismantling and scrapping, which shall be within eighteen months after sale. Bids must be accompanied by a good faith deposit of 10% of the amount bid offered, in cash, or by a cashier's check, or certified check payable to the United States Shipping Board. If award is made, the good faith deposit will be credited on the purchase price, or will be retained on account of damages if the successful bidder fails to complete the purchase within the time specified. The balance of the purchase price shall be payable on delivery of bills of sale, by cash or by satisfactory irrevocable domestic letter of credit payable six months after date of award, with interest at not over 5% per annum. Amount of deposits will be returned promptly to unsuccessful bidders.

Successful bidders will be required to execute a formal written contract in form satisfactory to the Board, embodying the terms and conditions of sale, and including provision for payment of liquidated damages in case of default. A performance bond satisfactory to the Board, in amount equal to $25,000.00 per ship, must be furnished by successful bidders. The contract must be executed and bond furnished within ten days after tender of the same.

The Board reserves the right to withdraw from sale such vessels as it desires and to accept or reject any or all bids.

Information as to names and location of the vessels, with additional descriptions of the approximate weights and dimensions of the ships, will be furnished [illegible] by the undersigned office. The vessels are fully described in Catalogue Nos. 1 and 2, obtainable at a cost of $1.00 per copy. Any description or information thus furnished or above set forth, is based upon the best obtainable information, but is solely for the purpose of general information to bidders and is not a warranty, guaranty or representation. Bidders will be held to have inspected vessels for the purpose of satisfying themselves as to the condition and characteristics of the vessels.

Bids shall be marked "Bid for laid up steel vessels" and addressed to Department of Ship Sales, United States Shipping Board Emergency Fleet Corporation, Washington, D. C. Bids will be received until 12 o'clock noon Eastern Standard Time June 30, 1925, but the Board may, after consideration of bids received, continue negotiations thereafter, and all bids received prior to final award or awards may be considered.

Department of Ship Sales

UNITED STATES SHIPPING BOARD EMERGENCY FLEET CORPORATION

Washington, D. C.

THIS AD GOT RESULTS

Disgusted by the indifferent attitude of a bunch of local dead beats, a grocer ran this "reader" in his local weekly:

"If a certain no account would spend less time flirting with the new milliner and more time earning his living, I wouldn't complain about the account he has owed me for so long. Unless he pays me before next week I'm going to tell you more about him, so you will all know who I am referring to."

Within an hour after the weekly paper was in the postoffice one chronic dead beat sneaked in the back door, threw down some bank notes on the boss's desk and said:

"Say, Harry, dug-gonit! I just happen to remember I owe you some money since a couple of years ago last spring. Take it out of this, won't you, please?"

Then there came another and another and another—and they kept coming, until the merchant's right arm was palsied from writing "Received in full."—[Progressive Grocer.

Dr. Clayton E. Wheeler

SURGEON

Former Stanford House Surgeon, San Francisco Hospital
Clinical Instructor Stanford University
Assistant Gynecologist, San Francisco Hospital

Announces the removal of his offices from 698 S. Broadway street to 3173 Wilshire Boulevard, near Vermont avenue

LOS ANGELES

Practice limited to Endocrinology and Gland Surgery.

Telephone WAshington 2311.

...hipping Board
...l Emergency Fleet Corporation)
... Competitive Sale
...se of
...D LAID UP
...SSELS
...d Scrapping
...are described as follows:

Fuel	LOCATION					
	New York	James River	Phila.	Mobile	San Francisco	
Oil	19	19	12			
Coal	10	30	2	1	5	
"	4	1				
"				1		
"	1	13			2	
"		4				
"		1	1		2	
"	6	29	5		7	4
"		2	1		1	
"		2				

...here is" at date of award, excepting ...ty or guaranty or representation as to ...nnage or otherwise. The vessels may ...office or to the Fleet Managers of the

...more than one vessel or for all vessels. ...sold only upon one of the following

...maintled and scrapped as steam- ...he United States, inclusive of ...ll other equipment whatsoever, ...ther than scrap.

...d scrapped as steamships within ..., the purchaser to be at liberty ...oilers, auxiliary machinery and ...ed.

...sels sold for dismantling and scrapping ...vided, and that the hulls of such vessels ...ll be rendered unfit for subsequent use ...whatsoever, and this condition will be ... Such sales will further provide that ...ins of the hull of each vessel must be ...part thereof shall not be or become a ...of compliance with this condition must

...nd scrapping shall make, prior to the ...factory to the United States Shipping ...propulsion in American yards with ...rd reserves the right to enter into an ...e obligation to scrap and dismantle said ...d in all contracts and/or bills of sale. ... after date of award. Successful bidders ...thin sixty days after notification by the ... of sale. The Board will break vessels ...e Board's expense, and effect delivery ...ot be liable for any damage to vessels ...ason delivery is not accepted, or vessels ...aid sixty day period, buyers will be held ...after shall be incurred by the Board by ...els from their then position.

...must state plainly the names of vessels ...ther or not the offer may be accepted ...t the prices stated therefor, or only for ...he time within which the bidders agree ..., which shall be within eighteen months ...od faith deposit of 10% of the amount ... certified check payable to the United ...e good faith deposit will be credited on ...ount of damages if the successful bidder ...specified. The balance of the purchase ...e, by cash or by satisfactory irrevocable ...r date of award, with interest at rate of ...urned promptly to unsuccessful bidders.

...cute a formal written contract in form ...s and conditions of sale, and including ... case of default. A performance bond ...25,000.00 per ship, must be furnished by ...uted and bond furnished within ten days ...

... from sale such vessels as it desires and ...

...e vessels, with additional description of ...ships, will be furnished interested parties ...y described in Catalogue Nos. 1 and 2, ...cription or information thus furnished, or ...le information, but is solely for the pur... ...t a warranty, guaranty or representation ...for the purpose of satisfying themselves ...ssels.

...l vessels" and addressed to Department ...ergency Fleet Corporation, Washington, ...n Eastern Standard Time June 30, 1925, ...eceived, continue negotiations thereafter, ...ards may be considered.

Ship Sales
HIPPING BOARD
CORPORATION
..., D.C.

...ayton E. Wheeler
SURGEON
...ford House Surgeon, San Francisco Hospital
...nical Instructor Stanford University
...t Gynecologist, San Francisco Hospital
...emoval of his offices from 698 So. Burlington ...Wilshire Boulevard, near Vermont avenue,
LOS ANGELES
...ctice limited to Endocrinology
and Gland Surgery.
...Ashington 2311. Hours 8-5

...UT TO GREET
...EN OF G.O.P.
...ia's Members Here Complete Plans
...Fine to Have Fifty as Business Aides
...n Urged for Luncheon Reservations
...ing for the last preconven... before the first annual ... of the Republican Wom...n's Federation of California, to be conducted at the Alexandria the 23rd inst., fifty leading Republican women of Los Angeles and suburban places, yesterday put the finishing touches to a convention program already replete with patriotic talks, music and surprises.
...ng the meeting the ...s likely to be extended ...housands of visiting women ...and Mrs. G. Edward ...chairman of business, who ...e of the surprise ...at the convention luncheon ...ntioned a large group of ...ngeles women to help wel...
...T TO HELP HER
...Who expects to have at ...judging her. Among ...e whose names for ...have been linked with ...ation activities in the ... They are Mrs. E. C. ...Garrett and Mrs. ... Mrs. Matters is ...on the committee for ...of the printed pro... Mrs. E. C. Magauran, ...of the southern division, ...ion, as chairman.
...Clark, State president, ...at yesterday's meeting ...

Mrs. H. C. Garrett

...REPORT
...chairmen who re... the workings of their ...terday, together with ... included: Mrs. ... Omdahl, decorations; Mrs. Dora ... Bearan, convention luncheon tickets; Mrs. Charles H. McKelvey, constitution and by-laws; Mrs. G. Edward Wian, hostesses; Miss Belle McCord Roberts, nominating committee; Mrs. J. W. Lowther, Long Beach, resolutions; Miss Nelson, publicity; Miss Ida ... registration; Mrs. E. ... printed programs; ... McKelvey, rules ... Mrs. Ida R. Kov...
...report of yesterday's ... Mrs. C. P. Clark, ... Mrs. Florence Colburn, president of the southern division; Mrs. E. C. Magauran, ... of the southern division; ... H. Ash, assistant secretary of the southern division, and ... Liverman, State secretary.
...Tuller is to be the ... at the convention ... will be one and two-minute greetings given ... of the federation members, and ... by Gov. Richardson, ... may be present; ... Ralph Arnold, ... Mendel Silberberg, ... Mrs. Tuller.

...MOTHER ERROR
... Mrs. Adella Christina ..., 81 years of age, of ... street, who died on ..., and not her husband, ... Dominican, as stated ... death list through a ... error. Burial was in ... cemetery. Mrs. Frideborg was born in Sweden. She ... in Los Angeles for the ... years. Besides her ... is a retired investi... two sons, H. M. ... Frederickson of Los ... and one daughter, Mrs. ... Clarke of Nutley, N. J.

...ER GETS
FINE OF $25
... Hands in Shrine ... Due to Lack of ...
... Abraham Spellman ... yesterday in a re... Police Chief Heath ... Floyd D. ... failed to march ... fraternal regiment at ... grounds at the Coli... during Burbee week. ...
...Burbee's report ... that Culligan had ... months with his ... but failed to re... the parade, and ... Culligan was asked ... his absence he re... had received no ... to take part. ... the board fined ... for his "dumbness" ... Board of Police Com... Saturday ap... of the appointment.

EYES OF NATION ON BOWL

Mrs. Carter Tells Advertising Club Leading Critics of Country Will Attend First Concert

That a score of prominent musical critics from leading newspapers of the United States will be present at the opening Hollywood Bowl concert on the evening of July 7, was the information given the Advertising Club at the Biltmore yesterday by Mrs. J. J. Carter, president of the Hollywood Bowl Association.

"I jumped right off the train to come to your meeting and give you an idea of what I've been talking about in twenty-five cities of the East during the last six weeks," said Mrs. Carter. "I've been advertising, yes and selling, a product in which I not only believe, but which I know to be worth while. In one city I was introduced as the 'creator of the Hollywood Bowl.' I told the chairman he was mistaken. I did not create the Bowl, God created it. The association bought the Bowl from those who had it in trust and dedicated it to you and your children forever for the advancement of art and the development of the appreciation of music and beauty.

Mrs J. J. Carter
©Keystone L.A.

THOUSANDS COMING

"Thousands of persons are on their way to the Southland to attend the coming concerts. Among our visitors will be hundreds of delegates to the convention of Music Clubs of America which has just closed its sessions at Portland. These visitors will not be disappointed in their expectation for the Bowl summer concerts represent perhaps the most successful attempt ever made to give the people good music at a price within the reach of all. I appeal to you all to lend your hearty support to this project. A city is whatever its citizens make it. Let us make the last frontier the first in music."

Preceding Mrs. Carter's address the audience was entertained with selections by Miss Alice Gentle, prima donna, accompanied by Mrs. Guy Bush. Miss Gentle will be one of the soloists at the coming concerts.

The meeting was presided over by President Smith, with Don Francisco as chairman. Among the three-minute speakers were Herman A. Nater, Emery E. Olson, Carl A. Bundy, Elliot C. Hensel, Harry S. Carroll and Bert Butterworth.

TELLS OF SESSIONS

Citing some of the best sellers to prove his statement, Mr. Hensel said the cost to consumers of both necessaries and luxuries is being constantly reduced because of the increased volume of sales due to intelligent advertising.

Mr. Butterworth spoke of his attendance at the International Convention of Advertising Clubs at Houston, Tex., and, mentioning the great canal which connects Houston with the Gulf of Mexico, declared "it is not what God gives men, but the use they make of His gifts that counts." He informed his audience that Texas is famous for "corn, cotton, red bugs and Ma Ferguson."

Discussing the value of the Better Business Bureau of the Advertising Club, Mr. Butterworth said the annual burglary bill of the United States is about $100,000,000, but that crooks of the business world, through misleading advertisements and in other ways, steal at least $500,000,000 from the public.

"The human being is the only animal that can be skinned more than once," said the speaker. "The better business bureaus of the advertising clubs of the country are doing much to eliminate the dishonest business man and his methods."

The program next Tuesday, which will be the last of the season, will include an address by Philip L. Thompson of the Western Electric Company of New York, and vocal selections by Laura Stastka, lyric soprano.

MAE BUSCH WON'T ADMIT IT

Actress Refuses to Talk of Engagement Rumor; But is Greeted Warmly by Larry Kent

The burning Busch question—is Mae engaged or isn't she?—must go unanswered for the present for Mae won't tell. At least, she wouldn't yesterday when reporters besieged her as she stepped from the California Limited on her return from New York after a six-weeks' stay.

Mae Busch

However, notwithstanding and nevertheless, the Metro-Goldwyn-Mayer player was greeted affectionately at the station by a handsome young man in white flannels, who said his name was Larry Kent of the F.B.O. studios. Both he and Miss Busch seemed concerned about the engagement rumor, especially when they were informed that a New York dispatch said Miss Busch was engaged to Lew King, brother of Henry King, the director.

For Larry Kent isn't Lew King, but a new young juvenile recently placed under long-term contract by F.B.O., whose name was changed for screen purposes.

A huge bouquet of roses was presented to Miss Busch as she stepped off the train, and she wore a sports tailleur of a shade called cigarette, with a Milan straw turban of the same shade, white clocked stockings and black patent leather pumps.

COUNTY EXAMINATION FOR CIVIL ENGINEERS

Two competitive examinations, one for a civil engineer in the road department and the other for a junior civil engineer in the surveyor's department, will be conducted by the County Civil Service Commission on the 29th and 30th inst. The examinations will be made the basis for a new eligible list for civil engineers. Further information may be obtained upon application at the office of the commission at room 1007 Hall of Records.

MISS KELLERMAN IS QUIZZED

Famous Swimmer, Before Jury, Declares Faith in Project Bearing Her Name

Annette Kellerman, internationally famous mermaid and perfect figure exponent, was quizzed for three hours by the grand jury yesterday in regard to her knowledge of the affairs and conduct of the Annette Kellerman Country Club and two other kindred organizations bearing her name.

At the conclusion of her testimony it was announced by Dep. Dist.-Atty. Hill that action in the case has been deferred by the grand jury until the 30th inst., when the organizers of the three projects bearing the swimming expert's name are to submit a plan for reorganizing and refinancing the clubs.

HAD FAITH IN PROJECT

Dep. Dist.-Atty. Hill stated that the grand jury is convinced of the sincerity of the promoters and that it is ready to drop the matter if a feasible plan for reviving the project and restoring it to financial life is presented by the promoters.

Miss Kellerman, it was learned, informed the inquisitorial body that she had faith in the project despite the difficulties which have beset it and hoped that the entire matter would be straightened out to the satisfaction of all concerned. She stated, however, that she had never posed as the financial sponsor of the project, since she was not wealthy and considered herself a rather poor business woman.

As the matter now stands, Mr. Hill said, the reorganization plan will call for the refinancing of the entire project, with provisions for the erection and maintenance of a central clubhouse and cabin sites for members in accordance with the original plans.

SEVERAL MAY APPEAR

When the case is taken up again on the 30th inst., it was indicated, Leonard Meyberg, attorney for James R. Sullivan, Miss Kellerman's husband, Sullivan, J. L. Le Berthon and possibly Miss Kellerman, will appear before the grand jury to explain the reorganization plan.

HAVE A MAJORLAUGH!

FRANK FINLAYSON

Scotland certainly has a real booster in Presiding Judge Finlayson of Division two of the District Court of Appeals. All during the time Henry Major, the inimitable caricaturist, was in his office Judge Finlayson raved on the beauties of the highland country. When he saw the sketch he simply said: "That's the first time I ever saw a Scotchman look like an Irishman!"

Agmel Builds Happy, Robust Children!

IF only the parents of sickly children knew more about the principles of correct diet! Even doctors have been slow to recognize the vital importance of diet. Day after day a sickly child is allowed to cram hearty foods—refined, devitalized, denatured substances—into its tender little stomach. Day after day it either mutely endures its misery or cries aloud in bitter complaint against—it knows not what.

What Users Say of Agmel

240 So. Helberta St., Redondo Beach

You are at liberty to use my name in your book of references. Agmel certainly helped my son and I will gladly answer any one referred to me.

Alice E. Blethen

Battle Creek Sanitarium

We have had ten days test of Agmel on Harold our ten year old boy, with most remarkable results. He takes about four tablespoonsful a day in six doses eating it like honey and drinking water afterward. Before giving him Agmel he was dropsical in spite of daily physics and sweats, and weighed 66 pounds and would vary from one to two pounds each day. He has weighed just 56 pounds for the past three days and feels fine. He drinks more than two quarts of liquids each day and voids them promptly. His improvement is noticed so much by the other patients, that it has become sanitarium gossip. Of course no one feels it as we do for after having 21 doctors and 14 nurses and spending ten thousand dollars and twenty months time, and exhausting everything in medicine and coming here as a last resort it looks like a providential miracle to us.

You came to my assistance at a very opportune time, and I want to be of some service to you.

M. H. Mosier

Nevada City, Calif.

You wished to know if Agmel was doing me me any good. I have been taking Agmel for nervousness and it has helped me more than anything I have ever taken, and as a general tonic it is unexcelled. *I have been giving it to our fifteen year old boy as a tonic and I can recommend it very highly for growing children.*

You may use this as a testimony if you wish.

Mrs. H. Barnes

88 Wellington Street, West, Toronto, Canada.

My little girl, of two years of age, underwent a severe siege of summer complaint and when this left her she remained with a very unpleasant after effect. This continued without abatment until your Mr. Donly told me about the effects of "Agmel" in all urinary and bladder troubles; and I procured some from him.

We gave the child either three or four doses of a teaspoonful each, she eating the preparation off the spoon as though it were honey and afterwards drinking a little water. At the end of that amount of treatment, the trouble entirely disappeared and from that day to this, more than a year now, she has suffered no recurrence of the malady. I consider her really immediate recovery little short of marvelous.

P. Bach

First thing to do for a sickly child

The first thing to do for a sickly child is to regulate its diet. And then, at the same time, *give it Agmel.* Three times a day give it a teaspoonful of this sweet syrup, this raw vegetable concentrate. Results will not be long forthcoming. That child should commence to pick up at once. Even if it is afflicted with a serious malady, an inherited organic disorder, Agmel should be a great aid.

What Agmel is

Unlike "medicine" Agmel is from Nature's laboratory. It is the concentrated sap of a plant, the cultivated Maguey which grows near Mexico City. Nothing is added to this sap; nothing is taken from it except water. Agmel is a raw vegetable food. It contains vitamins. It contains yeast. It contains an abundance of mineral salts essential to health as well as highly digestible carbohydrates.

Analysis of Agmel

Per 1000 grams of sap before concentrating:

Agavose, estacose, levulose	80.000
Sulphate of Calcium	0.070
Phosphate of Calcium	0.160
Agavate of Calcium	0.368
Agavate of Sodium	0.094
Carbonate of Sodium	0.318
Chloride of Sodium	0.116
Chloride of Magnesium	0.086
Sesquioxide of Iron	0.212
Alumina	0.400
Salicic Acid	0.376
Water and Loss	917.800
	1000.000

Chemical analysis does not indicate the presence of vitamins and yeast. But by laboratory tests, it has been proved that Agmel contains all known vitamins. Its yeast content is proved by simple experiment.

How Agmel works

Taken into a sick body Agmel usually goes to work at once. Kidneys, liver, pancreas, thyroid and other glands, stomach and bowels, soon begin to function properly. Toxic poisons are eliminated. Soon there comes a new and wonderful surge of energy. Then comes perfect health.

Agmel for Adults

Of course, in the main, Agmel is intended for adults.

High blood pressure, Bright's disease, bladder trouble, prostate gland trouble, chronic and acute indigestion, neurasthenia, malnutrition, as well as all other diet-deficiency diseases apparently yield readily to the Agmel treatment.

Interesting booklets have been written concerning Agmel. Get them and read. Fill in, tear out and mail the coupon. Better still, come in person if you can.

Agmel is a raw vegetable food. It is anti-scorbutic, anti-fermentive, and eliminative. It contains the mysterious vitamins recently discovered by science. It contains a natural yeast, an abundance of mineral salts essential to health as well as highly digestible carbohydrates.

AGMEL
Health in a Can

Agmel is sold only by mail order or at the following places:

General Offices Agmel Corporation
815-824 Hollingsworth Bldg. VAndike 7316
Corner 6th and Hill Streets, Los Angeles

Store room
538 South Hill Street
Los Angeles - California

THE AGMEL CORPORATION, 33-AB
815-824 Hollingsworth Building, Los Angeles, Calif.
Without obligation on my part send me free information about Agmel.
Name .....
Address .....
City or Town .....

CAPITAL OF BRAZIL MAY BE REMOVED

Visitor Here for Study of Railways Tells of Plan for Country's Development

Brazil is considering the advisability of moving its seat of government from Rio de Janeiro to a site in the undeveloped part of the country 1000 miles from the Atlantic and about 2000 miles south of Belen, it was stated by Jose Luce Batista, director-general of railroads of Brazil, who arrived at the Alexandria yesterday.

"A bill providing for the change is now pending in the Brazilian Congress," said Mr. Batista. "It has the approval of practically the entire population and there is every reason to believe that it will become effective.

"The principal reason for the proposed change in location is that it is believed the presence of the capital at a place more centrally located than Rio will result in more rapid development of the country. As it is now, the seat of government is on one edge and is reached only with difficulty from the more remote sections."

Mr. Batista is in this country to study the American railway system. He came here from the East, where he visited Philadelphia and placed an order for twenty-two locomotives with the Baldwin Locomotive Works in that city.

"The railroads of Brazil were laid out eighty years ago by an American engineer and ever since we have favored American equipment," he said. "German manufacturers made a bid on this order of locomotives, and though their price was 40 per cent below that of the American manufacturer, we purchased from the latter. This was due partly to the inability of the Germans to make speedy delivery, but more on account of our preference for the American type of engines."

Film 'Strong Man' Facing Divorce Suit

Mrs. Lucille Morgan yesterday filed suit to obtain a divorce from Horace M. Morgan, a Mack Sennett comedian and "a man of superhuman strength and stature." This tremendous strength, however, was as nothing whenever Morgan, according to his wife's complaint, heard the voice of Irene Lee, who was able, figuratively, to make the giant sit up and beg, roll over and play dead.

Mrs. Morgan bases her complaint on cruelty caused by her husband's "servile conduct toward and with Miss Lee," who, the wife asserts, telephoned Morgan at all hours of the day and night "commanding and requesting the defendant to attend to various personal matters for her"—and the man of superhuman strength did promptly. Miss Lee's bidding, the wife declares. And now, the complaint adds, "by reason of his abject, servile and cringing acquiescence to the commands of said Irene Lee, the plaintiff has been caused physical suffering, mental suffering and bodily injury."

Mrs. Morgan is asking $100 a week alimony declaring that her husband "by reason of his singular strength and build" is capable of "earning always" $150 a week. He is earning $200 a week at present, the complaint recites.

Police Valor Medal Design Gets Approval

The Board of Police Commissioners yesterday approved the design of a bronze medal of valor, which is hereafter to be presented, with fitting ceremonies, to members of the police department who perform deeds of bravery in the course of their duties.

The first of these medals will be presented to Sergt. Frank S. Harper, who is now recovering from wounds received when he killed a bandit in a pistol duel.

The medal shows a seal of the city of Los Angeles, under which is the word valor. The bar at the top of the medal bears the name of the officer receiving it.

NEWS OF THE CAFES

Pretty Hazel Keener, winner of many beauty contests, will be the guest of honor at the Greenwich Village Cafe, in the Christie Hotel, Hollywood, tonight and will judge and award all prizes during the dancing contest. Miss Keener, a 1924 Wampas baby star, has just finished one of the featured roles in Harold Lloyd's latest comedy and is widely known as one of the reigning beauties of filmdom. Carmelita Iris, a Spanish dancer and singer, is another attraction on the program for this evening, which will include five acts by professional entertainers.

Anteo Agreci, owner and manager of the Greenwich Village, announces a change in policy of the cafe to the practice of no cover charge.

The Ship Cafe on the Venice Pier has come to be an official Saturday night rendezvous for prominent persons entertaining friends and Ward McFadden, the manager, frequently is called upon to stretch the accommodations to take care of patrons who favor the unique restaurant. Among those who have tables reserved for each week and who have entertained large parties recently are: John C. Cline, former Sheriff; Eddie Hearne, racing pilot; Fred Beunaman, president of the Wardrobe Laundry; John F. Powers and Charles Lyons.

Only about one-half as many firearms are now being sent by manufacturers of this country to Europe as last year.

Bananas, Plus Bathing Suit, Costs Pair $15

The fact that R. O. Vredenburg was well supplied with bananas among other things, and Lillian Winters had a bathing suit, cost them $15 apiece yesterday. They pleaded guilty before Police Judge Bullock yesterday, to having disturbed the peace at their bungalow, 846 Mariposa avenue, late Monday night.

According to Sgt. Henderson and Officer Grant of the Wilshire division, they were called to the scene when neighbors said efforts to regain peace failed. When they arrived at the bungalow the officers said Vredenburg greeted them with armsful of bananas and Miss Winters was found in bed in her bathing suit, having barricaded the door. Some evidence of broken dishes and furniture also was found, they asserted.

The couple were arrested early yesterday morning and a complaint issued against them by Deputy City Prosecutor Lindsey.

DOUBLE TRACK PERMITTED

The Los Angeles Railway has been given permission to construct double tracks on Boyle avenue from Seventh to Ninth street and on Ninth street from Boyle avenue to Santa Fe avenue, for use during the construction of new viaducts across the Los Angeles River.

Urban Academy

Boys' Camp

Santa Monica on the World Famous Palisades

An ideal Camp for the

Young Boy

After a boy's own heart. Every day busily happy in a worth while way—Swimming—boating—fishing—hiking—week end camping trips to near by canyons. For full information and rates telephone the Secretary, Miss Keller, at the Urban Military Academy, 637 No. Wilcox, HE. 7602.

Camp Director, Captain Zeller of the Urban Military Academy. Hostess, Miss Dimond of the Urban Military Academy. Motor to 727 Ocean Avenue, Santa Monica and inspect the headquarters.

Schools and Colleges

Information About Schools

The Times' School and College Bureau will help you secure complete information about any kind of School or Education Training. Carefully compiled data are on file, from which source suggestions may be made which will be helpful to you. THE SERVICE IS FREE. Address, write or call The TIMES' Information Bureau, First street and Broadway—telephone MEtropolitan 1700—or leave your name and address with the TIMES' Branch Office Information Bureau, 321 South Spring street, and the desired school data will be mailed to you.

Sawyer Secretarial School of Business

Rapid advancement through SAWYER BUSINESS TRAINING

All Commercial Subjects—Day and Night Classes. TRAIN FOR BUSINESS THE "SAWYER WAY" Write for Our Free Book of Facts.

805 SOUTH FLOWER. TUcker 3200 for information.

CERTIFIED BUSINESS TRAINING

Prepares for Promotion. Guarantees Positions. All Business Courses. Secretarial, Stenographic, Bookkeeping, Mechanical Bookkeeping, Comptometry, Filing and Indexing. Day and Evening Classes. Enroll now.

Commercial Experts' Training Institute

909 South Hill St. MEtro. 0251.

Woodbury College OF COURSE

BUSINESS COLLEGE FOREMOST FOR FORTY YEARS

One of America's greatest business institutions, giving superior training for high-salaried positions. Exclusive methods develop highest efficiency and shorten time. All courses. Finest quarters. Begin any time. Best positions secured. Satisfaction guaranteed. Get interesting catalog. MEtro. 0133.

Woodbury Building, 727 South Figueroa St.

Secretarial

Highest grade training in all commercial subjects. Our own new home. Every facility. Satisfaction and positions guaranteed. Day and Evening instructions.

BR. 5013 SOUTHWESTERN UNIVERSITY 1121 S. HILL

EFFICIENCY BUSINESS COLLEGE

747 S. Hill St. TUcker 2580

All courses. Day and night. Positions furnished. Satisfaction guaranteed. BOOKS FREE.

Holman Business College

829½ S. Hill

Personal Attention Thirty teachers. Enrollment limited. Get catalog. BRoadway 2890

California Commercial College

LOS ANGELES

ALL ROOMS LIGHTED AND VENTILATED FROM OUTSIDE

Faculty of Experts Choice of 50 Courses

SIXTH & RAMPART IDEAL LOCATION OPPOSITE BEAUTIFUL LAFAYETTE PARK 10 Min. from Broadway Individual Instruction

Guaranteed Positions and Supplies FREE PHONE Fitzroy 1189

THE COLLEGE OF QUALITY AND EFFICIENCY

ACCOUNTING

Taught by Largest and Oldest Society Certified Public Accountants

HOME STUDY METHODS—All lessons examined and graded by C. P. A.s

Individual TRAINING. Positions secured for those who qualify. Literature furnished on request.

International Accountants' Society, Inc., 910 Story Bldg., 610 S. Broadway. (BRoadway 2467)

Wolfe School

COSTUME DESIGNING, 948 W. 7th St.

Distinguished for the success of its graduates.

Highest standards in designing profession. DESIGNING and CUTTING, FRENCH DRAPING, MILLINERY, FASHION SKETCHING and CREATION OF FASHIONS. Complete and guaranteed. Enroll now. Day or evening. Established 1920.

ELECTRICAL ENGINEERING

Learn this paying profession at night. $15.00 a month or $35.00 for two months. Not a correspondence course—actual operating equipment used—largest school in the west. Expert instructors—Endorsed by Electrical trades. Open Monday and Thursday evenings from 7 till 9:30. NATIONAL ELECTRICAL SCHOOL—4058 SO. FIGUEROA STREET.

Military

SUMMER SESSION

San Diego Army & Navy Academy

JULY 1st TO SEPTEMBER 1st

A happy combination of play and work. Classes to noon. Surf bathing and supervised sports during entire afternoon. $150 will pay practically every expense except inexpensive uniform and books. Write for reservations. COL. THOS. A. DAVIS, PRES., PACIFIC BEACH, CAL.

HARVARD SCHOOL

AN ACCREDITED SCHOOL FOR BOYS

25th year. R. O. T. C. unit. Pupils received in any grade from the sixth through high school. Rt. Rev. Joseph H. Johnson, D. D., Bishop of the Episcopal Diocese of Los Angeles, President.

SUMMER SCHOOL BEGINS JUNE 15TH

Limited number accepted. For information address the Rev. R. B. Gooden, D. D., Headmaster, 1601 S. Western Avenue, Los Angeles, Cal.

YALE BOARDING AND DAY SCHOOL

SUMMER SESSION STARTS JUNE 22ND

Semi-Military Grammar and High School Grades. Fine Gymnasium, Athletic Director. Rates Reasonable. Illust. Catalogue, 200-209 N. Union Ave. Tel. DRexel 2436.

Coronado

A select Military Academy for boys 6 to 16. Only a limited number of vacancies available for the 1925 season which opens September 1st. For catalog address, Director, Coronado Military Academy, Box 85, Station B, San Diego, California.

CALIFORNIA MILITARY ACADEMY

Boys from 6 to 15. Primary, Grammar and Junior High Grades.

SUMMER SESSION JUNE 15-SEPT. 15.

Military Drill 8:30. Classes 9:00-12:00. Day pupils may remain all day. Trips to Beach on Saturday under supervision of teachers. 4091 W. 16th St. Phone 74072.

PAGE

A Big School for Little Boys. The largest school of its class in America. Send for catalog. 1235 Cochran Ave. EMpire 9103.

ROBERT A. GIBBS, Headmaster.

MILITARY ACADEMY Not best because largest, but largest because best.

GIRLS—Boarding and Day Schools

Marlborough School for Girls 5029 West Third Street

A Private High School Accredited to Eastern and Western Colleges. Term Begins Sept. 17th. ADA S. BLAKE, Principal.

Westlake School For Girls Resident and day school. College preparatory and college courses. Unusual advantages in Music, Art, Expression and Home Economics. Accredited to all colleges. Eight acres of grounds. Tennis courts and out-door swimming pool. Fall term opens Sept. 30th. Jessica Smith Vance, Frederica de Laguna, Principals. 333 South Westmoreland Avenue. Phone: DRexel 0052.

PACIFIC MILITARY ACADEMY

WASHINGTON BLVD., CULVER CITY.

Boarding and Day School for the boy who is interested in the progressive training this military school can give. All athletics, horseback riding and music. Enter any time in Grammar or High School. References required. For catalogue write Secretary or Phone Empire 9602 (L. A.)

Rubbish Bonfire Causes $10,000 Property Loss

Fire, originating from a rubbish bonfire, yesterday burned almost to the ground a large frame warehouse at 539 Apablasa street. Several box cars nearby caught fire and were damaged slightly. The total loss was estimated at $10,000.

The warehouse is owned by the Southern Pacific Company, but had been leased several days ago by H. M. Martin. Workmen for the new lessee were cleaning out the warehouse when it caught fire.

A score or more Mexican boys who had mounted box cars to watch the flames narrowly escaped injury when the cars were moved suddenly by a switch engine. Several were thrown to the ground, but none was injured.

The fire department responded promptly and confined the blaze to the warehouse and box cars.

BOARD APPROVES PLAN FOR STREET WIDENING

The Public Works Committee of the City Council yesterday agreed informally to recommend that the protests against the widening of Washington street from Figueroa street to Alameda street be denied and that the improvement be ordered to proceed at once. This is one of the street openings and widenings recommended in the Major Street Traffic Plan, and the present proceedings were urged by the Greater Washington Boulevard Association, which is working toward a 100-foot Washington Boulevard from the east city limits to the ocean at Venice.

Military

MIRAMAR MILITARY ACADEMY

SUMMER SCHOOL & CAMP All Grades, Day and Boarding. School open entire year. 4317 Ocean Front Phone Santa Monica 62824

The only Military Academy and Summer Camp by the Seashore.

HOLLYWOOD MILITARY ACADEMY

1519 N. Western Avenue

Exclusive School for Resident and Day Students. Fully equipped. In session all the year. Fall Term now open. Phone HEmpstead 2383.

GIRLS—Boarding and Day Schools

Special Summer Course

ELLIOTT SCHOOL FOR GIRLS—Annual Summer Session July 6th to August 15th. Residence and Day School—First to Ninth Grades inclusive. Ideal Home Life—Character Building—Outdoor Exercises. Open the entire year. Students accepted at any time. Martha Collins Weaver, M.A., Principal. Gramercy Place and Pico Blvd. Telephone 728-26.

Palm Hall School SUMMER SESSION OPEN JULY 1st

GRADES AND HIGH SCHOOL. RESIDENT AND DAY PUPILS. OPEN THROUGHOUT YEAR.

642 West 28th St. BEacon 3574.

URBAN SEMINARY

SUMMER SCHOOL & CAMP

Day and Boarding, Primary, Grammar, High School. School open entire year. 727 Ocean Ave., phone S. M. 23689

HOLLYWOOD SCHOOL FOR GIRLS

Residence and Day School. Only accredited private school in Hollywood. 1749 LA BREA. Grades and High School. Telephone GRanite 4801.

GIRLS' COLLEGIATE SCHOOL

REMOVAL TO THE COUNTRY—Thirty-fourth year begins October 8rst. Glendora Foothills overlooking San Gabriel Valley. Fifty-acre estate, orange groves, woodlands, canyons. New buildings Italian type, all sports, saddle horses. OUTDOOR LIFE A REALITY. Accredited. Seventh grade to College entrance; also General, Special and Post-Graduate courses. 1008 West Adams, Los Angeles, until September 8rst. Miss Parsons and Miss Dunnen, Principals.

BROADOAKS

A Kindergarten — Primary Teacher Training School (State Accredited). A two years' and one Summer Session course and a three years' course.

Also a Kindergarten—Primary School. Summer Session June 15-July 24. Directors: Imelda N. Brooks, Ada Mae Brooks, 714 West California St., Pasadena, Cal.

Boys and Girls Schools

California Preparatory School For Boys. Non-Military. Accredited. Formerly Pasadena Military Academy. Opens next September (same location) as High Grade Academic School, comparing favorably with best eastern schools, and fitting for all Universities, East or West. Will continue Lower School Grades five to eight. Catalogue. Address Mr. C. H. Wood, Supt., R. D. 2, Box 81-T, Pasadena, Los Angeles. Tel. GArfield 3824. Pasadena, Tel. Fair Oaks 399.

GLENDORA FOOTHILLS SCHOOL

THE BISHOP'S SCHOOL FOR YOUNG CHILDREN

Summer Session: June 15th to Sept. 15th. Opportunity offered both boys and girls for academic instruction together with swimming, riding, camping and outdoor life in the country. Time divided between school site near Glendora and summer camp site in San Gabriel Canyon. D. S. Downes, Headmaster. Address: Glendora, California.

Art and Dancing

EGAN SCHOOL

Drama—Motion Picture—Music—Dancing. America's Foremost School of Drama. Established 27 years. Drama and its Allied Arts. Music and Dancing Taught in All Branches. Fifteen Recognized and Distinguished Teachers. Send for List of Successful Graduates. Egan Theater Bldg., 1324 S. Figueroa St. WEstmore 2211.

ERNEST **BELCHER'S** CELESTE SCHOOL of DANCING

Ballet, Oriental, Slavic, Grecian, Character. 634 West 15th (just off Figueroa.) MAin 4536.

NORMA GOULD

Foremost Dance Instructor of the West.

460 N. Western Ave. Tel. HEmpstead 3596.

Fitzgerald Music Company to Present Sonatas

Melba French Barr, soprano

Professor Walter Sylvester Hertzog, Radio Historian.

Polly Boyette, soprano & Vera Barstow, violinist.

RADIO ARTISTS VISIT ORPHANS

Give Two-Hour Program for Little Folks

Beautiful Flag Presented to Station

Unnamed Patron Presented Night's Talent

BY CLAIRE MELLONINO

How many of the radio family remember that in its midst is an orphanage harboring 280 children who, through the efforts of the Community Chest are being brought up under fine, healthful conditions to become, who knows how important citizens of Los Angeles? KHJ, which keeps in touch with every walk of life, moved en masse to the Los Angeles Orphanage Monday night and gave the kiddies two hours of entertainment which will long remain a red letter event in their lives—lives which, lacking tender father-mother love, have not many such evenings of carefree gayety to remember.

JOYOUS WELCOME

What a joyous roar of welcome went up when the children saw their beloved Uncle John standing before them, beaming upon them with his kindly smile! And think of who were with him! Uncle Remus, Gladys Blackwell Pickering, the Majestic Six Orchestra, who, though Lost Angels, seemed quite at home with regular little angels; Louis F. Klein, "Ruler of the United Kigdom of the Autoharp and Harmonica;" Raymond and Ralph Cowley, Les Roscoe, Walter Biddick and J. Howard Johnson, yodeler, and Mission Bell ringer, respectively; "Shorty" Karl Brandenburg seemed to get closer to the children than the others.

We try very hard to keep our family in touch with the many intimate happenings which occur at KHJ, and we only wish that you could see the beautiful silk American flag which adorns our studio as the result of the generosity of Rosecrans Camp, No. 2, Sons of War Veterans of Los Angeles. On the staff is a brass plate engraved with the name of the station and donor. The flag will be lovingly cherished as a symbol of the ideals for which the American broadcast station stands.

NIGHT'S PROGRAM

To return to our more immediate news, the program last night was given through the courtesy of an unnamed patron, and presented the Piggly Wiggly Girls, Frank B. Harden, known as "Cousin Oswald;" Maude D. Spensley, mezzo-soprano, and Mrs. J. E. Story, contralto, in duets; Elsie Wilson, soprano; Emma Davis, blue singer; Reginald Taylor, baritone; Wesley B. Tourtelotte, pianist; Olive Shoemaker, mezzo-soprano, and Dave Albert, piano accordion.

The homelike atmosphere which was created by the artists in their happy desire to serve projected itself upon Radioland, and left the listeners more contented for having listened.

At 7:30 p.m. Fred L. Gedard described the Sacred Falls of Kaliuwaa.

The afternoon hour, presided over by the Pacific States Electric Company, sped merrily on its way under the urge of Dot Street, our winsome soprano; Les Roscoe, the tiny man of KHJ; Arthur Raymond Hill, the singing Solomon, and Grace Currey, harpist.

Major and his Rendezvous Ballroom Orchestra from Balboa Beach furnished the noon hour dance music.

The overture to the visit of Queen Titania consisted of the daily lecture on American history by Prof. Walter Sylvester Hertzog, a group of solos by Lenore Killian, recitations by Charles Leslie Hill, 5-year-old reader, and Louis F. Klein, the court musician.

FAIRY VOYAGE

Last evening Queen Titania and the Sandman took Uncle John and Radioland through the doorway of the June birthstone, which is the pearl. As they stepped through the door they found themselves in three fairy boats, which carried them out on Slumber Sea, and into the whirlpool of Wisdom.

Don't overlook the sonata recital to be given by the Fitzgerald Music Company tonight, presenting Vera Barstow, famous woman violinist, and Melba French Barr, soprano.

K-H-J The Times RADIOPHONE

TODAY'S RADIO PROGRAM

7 to 7:15 a.m.—"Setting-up exercises," by Prof. Barclay L. Severns.

12 noon to 12:30 p.m.—Leighton's Arcade Cafeteria Orchestra, under the direction of Jack Cronshaw.

12:30 to 1:30 p.m.—Program through the courtesy of the De Lite Products Company of Long Beach, presenting Majestic Six Orchestra, Arthur Mace, leader; Gladys Blackwell Pickering, soprano; Mona Content, piano.

1:30 to 2 p.m.—The Rendezvous Ballroom Orchestra, from Crystal Beach, Santa Monica.

2 to 2:30 p.m.—Fred C. McNabb of Aggeler and Musser Seed Company will give his weekly garden talk.

2:30 to 3:30 p.m. — Program sponsored by the Pacific States Electric Company, presenting Grace Currey, harpist; Winifred Schutten, violin; Wesley B. Tourtelotte, pianist, and Raymond B. Hartman, singer with ukulele.

5:30 to 6 p.m.—Leighton's Arcade Cafeteria Orchestra, directed by Jack Cronshaw.

6 to 6:30 p.m.—Art Hickman's Biltmore Concert Orchestra, under the leadership of Edward Fitzpatrick.

6:30 to 7:30 p.m.—Children's program, presenting Prof. Walter Sylvester Hertzog in his daily story of American history; Dick Winslow, screen juvenile reporter; Baby Muriel MacCormac, screen juvenile; Mickie McBan, Scotch Laddie of KHJ; Eileen June Walsh, child singer; Louise Hart, 10-year-old pianist; Nathan Warn, old-time fiddler; Jack Searle, 3-year-old reader; Karl Brandenburg, tenor.

8 p.m.—Dr. Mars Baumgardt will lecture on "Astronomy."

8:30 to 9:30 p.m.—Program through the courtesy of the Fitzgerald Music Company, presenting Melba French Barr, soprano; Vera Barstow, violinist; Claire Mellopino, concert pianist.

9:30 to 10:30 p.m.—"An all-request program" through the courtesy of the Alva Radio Company, presenting Alva Radio Trio, Pryor Moore, director; Ralph and Raymond Cowley, vocal duo, and Polly Boyette, soprano.

10:30 to 11:30 p.m.—Art Hickman's Biltmore Dance Orchestra, under the direction of Earl Burtnett.

Knabe piano used through the courtesy of the Fitzgerald Music Company.

LOCAL SCHEDULE

TIMES	7:00 to 7:15 a.m.
Angelus Temple	10:30 a.m. to 12:30 p.m.
TIMES	12:30 noon to 4:00 p.m.
Angelus Temple	3:30 to 5:30 p.m.
TIMES	5:30 to 11:30 p.m.
Radio Shop	6:00 to 6:30 p.m.
Warner Brothers	6:00 to 11:00 p.m.
Angelus Temple	6:30 to 7:30 p.m.
Anthony	7:00 to 8:00 p.m.
Bible Institute	8:00 to 9:00 p.m.
Radio Shop	8:00 to 10:00 p.m.
Examiner	9:00 to 10:00 p.m.
Anthony	10:00 to 11:00 p.m.

DANISH FARMERS ARE PROSPEROUS

Danish farms produce double what the American farm yields, according to Peter Ronholt, the operator of a large farm in Fyb-jerg, Denmark, who is touring this country to observe farm methods here, arriving in Los Angeles yesterday. Ronholt is accompanied by Vincens Granjean, another Danish farmer and the owner of another large estate.

Speaking of economic conditions in nDenmark, the Danish farmer said the agricultural industry of that country is in a flourishing condition at this time due to a depreciated krone. "Most of our produce is sold in England, being paid for in English pounds, which are at par," he explained. "We are able to pay all our expenses in kroner, however, which now are about a third of their normal value. This arrangement makes farming a profitable occupation at just this time."

ENGINEERS TO HOLD DINNER TOMORROW

Los Angeles Chapter, American Association of Engineers, will hold its monthly dinner meeting Thursday evening at the Spofford Arms, Wilshire Boulevard and Mariposa avenue. During the dinner a musical program will be rendered. A short business meeting, consisting of reports from the recent national convention of the association at Orlando, Fla., will be followed by an illustrated lecture, "The Romance of Electricity," by Walter G. Blossom of the Southern California Edison Company.

Silver Marshall Super Heterodyne Parts complete **$42.00**

This set complete wired and in portable cabinet with all accessories **$125.00**

Weight over all 20½ lbs.

Radio Bug House

757 So. Main

Phone MAin 0071. Write for Price List.

RADIO SPECIAL

Freshman 5-tube set, complete.... $79.90

Marwol Baby Grand 5 tubes, complete $74.90

The Best in Radio While It's New

Top Notch Radio Store

747 South Main Street

Phone MAin 2091 Repair Dept.

UNITED THEATERS

LOS ANGELES

UNITED ARLINGTON 2480 W. Washington St., L. A.

Tonight—"Last Man on Earth"

Thurs.—Florence Vidor in "The Mirage"

Fri., Sat.—Mae Murray in "Valley of Lost Souls"

ANAHEIM

UNITED ANAHEIM 306 E. Center St., Anaheim

Tonight—Bob Custer in "The Range Terror"

Thurs.—Herbert Rawlinson in "High Speed"

Fri., Sat.—Reginald Denny in "I'll Show You the Town"

EAGLE ROCK

UNITED EAGLE ROCK 5068 Eagle Rock Blvd.

Tonight—Eleanor Boardman in "Proud Flesh"

Thurs.—Laura La Plante and Eugene O'Brien in "Dangerous Innocence"

Fri., Sat.—Jack London's "Adventure"

AVALON

UNITED STRAND CATALINA ISLAND AVALON

Tonight—Alma Rubens and Jack Mulhall in "She Wolves"

Thurs.—Madge Bellamy and Ethel Clayton in "Wings of Youth"

Fri.—Monte Blue and Marie Prevost in "The Lover of Camille"

Sat.—Bebe Daniels and Kenneth Harlan in "The Crowded Hour"

Suburban and Neighborhood Theaters

WEST COAST THEATERS, INC.

ANAHEIM

CALIFORNIA Wed., Thurs.—Weber and Fields in "Friendly Enemies". Fri., Sat.—Richard Dix in "Man and Woman" and Vaudeville

ALHAMBRA

ALHAMBRA Wed., Thurs., Fri.—Milton Sills in "I Want My Man". Sat.—Shirley Mason in "The Great Diamond Mystery" and Vaudeville

SAN LUIS OBISPO

ELMO Wed., Thurs.—Constance Talmadge in "Learning to Love". Fri., Sat.—Marion Davies in "Zander the Great"

EL MONTEREY OPENING JUNE 22nd

POMONA

CALIFORNIA Wed., Thurs.—Bebe Daniels in "The Crowded Hour" and Vaudeville. Fri., Sat.—Rin-Tin-Tin in "Trucked in the Snow Country"

RIVERSIDE

REGENT Wed., Thurs.—Adolphe Menjou in "The Swim" Fri., Sat.—Enil Jannings in "Quo Vadis"

LORING Sat., Sun.—Alice Terry in "Any Woman" and Vaudeville

SANTA BARBARA

CALIFORNIA Wed., Thurs., Fri., Sat.—Pauline Starke, Tom Moore, Hank Beary in "Adventure"

MISSION Wed., Thurs.—"The Masked Dancer" Fri., Sat.—Shirley Mason in "The Scarlet Honeymoon" and Vaudeville

GRANADA Wed., Thurs., Sat.—Dorothy Mackaill, John Bowers in "Chickie"

SAN BERNARDINO

WEST COAST Wed., Thurs.—Norma Shearer in "Lady of the Night" and Vaudeville. Fri., Sat.—Conway Tearle, Alice Terry in "The Great Divide"

GRAHAM STATION

KINEMA Graham Station. Wed., Thurs.—Gloria Swanson in "Madame Sans Gene". Fri.—Antonio Moreno, Ruth Clifford in "Her Husband's Secret" and Vaudeville. Sat.—"Gold Heels" and Country Store

MONTEREY PARK

MISSION North Garfield Ave. Wed.—"Marriage Morals" and Feature Preview Thurs., Fri.—Raymond Griffith in "The Night Club". Sat.—Harry Carey in "Beyond the Border" and Vaudeville Tryouts

HOLLYWOOD

HOLLYWOOD 6791 Hollywood Blvd. Now Playing—Marion Davies in "Zander the Great"

APOLLO 1646 Hollywood Boulevard. Wed.—Hanoe Peters in "Reffles". Thurs.—Agnes Ayres in "Her Market Value" and Vaudeville. Fri., Sat.—Douglas MacLean in "Introduce Me". Special Children's School Matinee Saturday Afternoon

WILSHIRE 321 South Western. Wed.—Richard Dix in "Man and Woman". Thurs.—Antonio Moreno, Ruth Clifford in "Her Husband's Secret". Fri., Sat.—Douglas MacLean in "Introduce Me". Special Children's School Matinee Saturday Afternoon

GRANADA 7175 Sunset Boulevard. Wed.—Lastrize Jay in "The Dressmaker from Paris". Thurs.—Alice Terry, Lewis Stone in "Confessions of a Queen". Fri., Sat.—Rin-Tin-Tin in "Trucked in the Snow Country". Special Children's School Matinee Saturday Afternoon

PARAMOUNT 6320 Santa Monica Blvd. Wed.—Elinor Glyn's "Man and Maid" with Lew Cody. Thurs.—Patsy Ruth Miller in "The Girl on the Stairs". Fri., Sat.—Buster Keaton in "Seven Chances"

CARMEL Crescent Junction Hollywood. Wed.—Buck Jones in "The Man Who Played Square" and Vaudeville. Thurs., Fri.—Gloria Swanson in "Madame Sans Gene". Sat.—"The Battling Orioles" and Vaudeville

BEVERLY Wed.—Conway Tearle, Barbara La Marr in "The Heart of a Siren". Thurs., Fri.—Raymond Griffith in "The Night Club". Sat.—Reginald Denny in "I'll Show You the Town" and Vaudeville

LOS ANGELES

ALHAMBRA 731 South Hill Street. Now Playing—Reginald Denny in "I'll Show You the Town"

BANDBOX (Formerly Shamrock) 808 South Hill Street. Wed., Thurs.—Jackie Coogan in "The Rag Man". Fri., Sat.—Elinor Glyn's "Man and Maid" with Lew Cody

CAMEO Now Playing—Hazimova, Jack Pickford in "My Son"

RIVOLI 4813 South Western Avenue. Wed., Thurs.—Antonio Moreno, Ruth Clifford in "Her Husband's Secret". Fri., Sat.—Eleanor Boardman in "Proud Flesh"

CARLTON 54th St. and Western Avenue. Wed.—Douglas MacLean in "Introduce Me" and Vaudeville. Thurs., Fri.—Richard Dix in "Man and Woman". Sat.—Wesley Barry in "Battling Bunyan" and Vaudeville

BOULEVARD Wed., Thurs., Fri., Sat.—Marion Davies in "Zander the Great" and Vaudeville

CIRCLE 3813 Mozada Avenue. Wed.—Adolphe Menjou in "A Kiss in the Dark" and Vaudeville. Thurs., Fri.—Zane Grey's Production "Code of the West" and Vaudeville. Sat.—William Desmond in "Straight Through" and Vaudeville

STRAND 4411 Mozada Avenue. Wed., Thurs.—Adolphe Menjou in "A Kiss in the Dark". Fri., Sat.—Zane Grey Production "Code of the West"

ROSEBUD 1240 Central Avenue. Wed.—Claire Windsor in "Born Rich". Thurs., Fri.—Warner Baxter, Billie Dove in "The Air Mail". Sat.—"Flapper Wives" and Vaudeville

YORK 4940 York Boulevard. Wed.—Florence Vidor in "Girl of Gold". Thurs.—Lefty Flynn in "Breed of the Border" and Vaudeville. Fri., Sat.—Buster Keaton in "Seven Chances". Special Children's School Matinee Saturday Afternoon

SUNBEAM 38th and Compton. Wed., Thurs., Fri.—Al Christie's "Step Flirting". Sat.—Irene Rich in "The Lost Lady" and Vaudeville

HIGHLAND Avenue 20 and Pasadena Avenue. Wed.—Edmund Lowe in "The Champion of Lost Causes" and Vaudeville. Thurs., Fri.—Corinne Griffith in "Dashion". Sat.—Ed (Hoot) Gibson in "The Saddle Hawk" and Vaudeville

MOON 322 South Main Street. Wed.—Warner Baxter, Billie Dove in "The Air Mail". Thurs., Fri., Sat.—Betty Compson in "How Lives for Old"

WEST COAST THEATRES, INDEPENDENT

SANTA ANA

YOST Today—George Walsh in "Ye Love Ye Not". Thurs., Fri. & Sat.—Richard Talmadge in "The Tiger"

WEST-END OUR SHOWS ARE ALWAYS OF PERFECT

TEMPLE SEE OUR SHOWS AND SAVE

ORANGE

COLONIAL Today—Mary Philbin in "The Phantom of the Opera". Thurs. & Fri.—Colleen Moore in "Ella Cinders"

FULLERTON

CHAPMAN'S Today—Blanche Sweet in "The Sin Flood" and Vaudeville. Thurs.—Vaudeville. Fri.—Wallace Reid in "Alias Jimmy Valentine" and Vaudeville

ALHAMBRA

PLAZA Today & Thurs.—Matinee Daily at 2 P.M. Fri. & Sat.—Pathe Serial "Hands of Peril"

COMPTON

COMPTON WE SHOW ONLY THE BEST

SYMPHONY Today & Thurs.—Ann Pennington in "Cheaper by the Dozen". Fri. & Sat.—Milton Sills in "The Sea Hawk" and Vaudeville

GLENDALE

GATEWAY WE ALWAYS SHOW THE BEST

WATTS

LARGO Today—Corinne Griffith in "Black Oxen". Thurs., Fri.—Rin-Tin-Tin in "Where the North Begins". Sat.—Ben Lyon in "Fighting Love"

MONROVIA

COLONIAL Today—Betty Compson and Lewis Stone in "Over the Border" and Vaudeville. Thurs., Fri.—Richard Dix in "Man and Woman". Sat.—Wesley Barry in "Battling Bunyan" and Vaudeville

UPLAND

COLONIAL WATCH FOR OUR NEW SHOW

HAWTHORNE

HAWTHORNE WATCH FOR OUR NEW SHOW

LOS ANGELES

NEW PRINCESS Vaudeville and Pictures

WEST COAST THEATRES Continued

TEMPLE Wed., Thurs., Fri., Sat.—Marion Davies in "Zander the Great" and Vaudeville

RIVIERA Wed., Thurs.—Lon Chaney in "Phantom of Notre Dame". Fri.—Hanoe Peters in "Reffles". Sat.—Matinee Children's School, Hans Brinker, "Secrets of the Sea"

OPTIC Wed., Thurs., Fri., Sat.—Harry Carey in "The Kingbird"

REGENT Wed., Thurs., Fri., Sat.—Richard Talmadge in "American Manner"

CASINO Wed., Thurs., Fri., Sat.—Rin-Tin-Tin in "The Night Cry". Sat.—Matinee Children's School, "Rin-Tin-Tin in "The Night Cry"

LIBERTY Fri., Sat.—Special Attraction

LYCEUM Wed., Thurs.—"The Battling Orioles" and Vaudeville. Fri., Sat.—Buster Keaton in "Seven Chances"

GRAND Wed., Thurs.—Harry Carey in "The Fighting Sap" and Vaudeville. Fri., Sat.—Ben Lyon in "Fighting Love"

TIVOLI Wed.—"The Bowling Alley Kid" and Vaudeville. Thurs., Fri.—Ben Lyon in "Fighting Love" and Vaudeville. Sat.—Ben Lyon in "Fighting Love" and Vaudeville

RED MILL Wed., Thurs.—Milton Sills in "The Sea Hawk". Fri., Sat.—Constance Talmadge in "Learning to Love" and Vaudeville

VENICE

CALIFORNIA Wed., Thurs.—Richard Talmadge in "The Tiger". Fri., Sat.—Harry Carey in "Trimmed in Texas" and Vaudeville

NEPTUNE Wed., Thurs.—"The Bowling Alley Kid" and Vaudeville. Fri., Sat.—Richard Talmadge in "American Manner"

REDONDO

CAPITOL Wed., Thurs.—Phyllis Haver in "Seven Days". Fri., Sat.—Tom Mix in "Dick Turpin" and Vaudeville

ART Wed., Thurs.—Tom Mix in "My Wife and I". Fri., Sat.—Alice Joyce in "The Scarlet Lily"

HERMOSA BEACH

METROPOLITAN Wed.—Richard Talmadge in "The Tiger". Thurs., Fri.—Harry Carey in "Trimmed in Texas". Sat.—Betty Blythe in "The Queen of Sheba"

LONG BEACH

LIBERTY Wed., Thurs., Fri., Sat.—Special Attraction

WEST COAST Wed., Thurs., Fri.—Rin-Tin-Tin in "Where the North Begins". Sat.—Matinee Children's School, Joseph K. Cox, Grace Travers, Mabel Forrest and William T. Rogers in "The Big Top". With ROBERT GILLESPIE, Lessee. MAUDE FULTON in Her Own Version of "THE BIG TOP" With ROBERT GILLESPIE and LION

SAN PEDRO

CABRILLO Wed., Thurs., Fri.—Richard Talmadge in "American Manner" and Vaudeville. Sat.—Matinee Children's School, Richard Talmadge in "American Manner"

SANTA MONICA

CRITERION Wed., Thurs., Fri.—Richard Talmadge in "The Tiger" and Vaudeville. Sat.—Special Children's School Matinee, Richard Talmadge in "The Tiger"

Theaters—Amusements—Entertainments

TRIUMPHANT! Henry Miller IN "EMBERS"

ENTHUSIASTIC CRITICAL COMMENT

Examiner: "IT IS A JOY—SOUL-STIRRING." —Florence Lawrence

Express: "AUDIENCE PROFOUNDLY MOVED—NOT SOON TO BE FORGOTTEN." —Monroe Lathrop

Record: DYNAMIC—"LIKE A SHOT FROM A MACHINE GUN." —Kenneth Taylor

BELASCO'S BELMORE NOW MATINEE TODAY

LOEW'S STATE On the Stage BARSHA Famous Russian Dancer Eight Sunkist Beauties

RONALD COLMAN & BLANCHE SWEET in HIS SUPREME MOMENT

Nights of longing! Hours of rapture! Then . . .

Presented by Samuel Goldwyn A First National Picture

CRITERION GRAND AT SEVENTH

Tonight! B. H. Dyas Co. JUST A WOMAN

CONWAY TEARLE CLAIRE WINDSOR PERCY MARMONT.

WEST COAST BOULEVARD

BUBE WOLFF'S JAZZ BAND FANCHON & MARCO'S "IDEA" Selected Vaudeville Mats. 2:15, Eves. 7-9.

ALICE NAZIMOVA in "MY SON"

ALHAMBRA REGINALD DENNY "ILL SHOW YOU THE TOWN" [Four Naughty Wives and an Innocent Bachelor]

LOS ANGELES' GREATEST MUSICAL COMEDY SHOW MOSTLY GIRLS COMPLETE CHANGE WEEKLY

HILLSTREET MATINEES 25¢ NITES, SAT. MAT. 50¢ CHILDREN 15¢ SUN. & HOL. 25¢ SAT. NITE 75¢ & HOL. 65¢

BROTHERS SISTER VERNA BRONSON & EDWARDS Glenn Tilton BOWLER & CO. Ward & Herman

Exclusive Photoplays James Oliver Curwood's "THE HUNTED WOMAN" WITH Senna Owen & Earl Schenck

International News Aesop's Fables—Comedy

ORPHEUM LAST TIMES SAT. JULY 4 TONIGHT—MATS. WED.-SAT. WORLD'S BIGGEST MUSICAL HIT WITH TAYLOR HOLMES NANCY WELFORD NoNoNANETTE

ORPHEUM CIRCUIT

More Laughs, thrills and romance than "Cat and Canary" and "The Bat" combined—

THE LAST WARNING

Orpheum ACTS LISTED IN ORDER OF APPEARANCE

DUCI de KEREKJARTO WALLACE EDDINGER AL HERMAN ARCO BROTHERS

"FOLLOW THE SWALLOW" to San Gabriel and See Golondrina By John Steven McGroarty Author of the Mission Play AT MISSION PLAY HOUSE LAST WEEK—CLOSING JUNE 21

Third Big Week

RAOUL FULTON in Her New Play "BIG TOP" With ROBERT OBER, BILLY BURRESS, LIONEL BELMORE

ORIENTAL DANCING

ELSA ORSWALD'S MELODIC MARVELS 12 Victor Recording Artists!

"TEMPTATION" A Vital Drama of Restless Wives and Discontented Husbands. Continuous Daily 1 to 11. Sunday 12 to 11 P. M.

Featuring Bryan Washburn Eva Novak June Elvidge Phillips Smalley Vernon Steele

INDEPENDENT THEATERS

SANTA ANA

YOST Today—Chicago Vaudeville Real Gem. "To Love Everything" Thurs., Fri. & Sat.—Virginia Valli in "Red Hot Romance" Bartholomew in "Sun Tide"

WEST-END OUR SHOWS ARE ALWAYS THE BEST OF PICTURES

TEMPLE SEE OUR SHOWS FOR THE BEST

ORANGE

COLONIAL Today—Mary Phillbin in "The Phantom of the Opera" Thurs. & Fri.—Jolie Gould

FULLERTON

CHAPMAN'S Today—Reba Daniels in "The Crooked Alley" and Vaudeville Thurs.—Vaudeville Real Show Fri.—Weber and Fields in "Prince Charming" and Vaudeville

ALHAMBRA

PLAZA Today & Thurs.—Richelieu in "Old U. S. A." Buster Keaton in "The Navigator" and Serial Fri. & Sat.—"Riders of Border Gold" and Serial

COMPTON

COMPTON WE SHOW THE BEST PICTURES

SYMPHONY Today & Thurs.—Pola Negri in "The Charmer" Fri. & Sat.—Milton Sills in "I Want My Man" and Comedy

GLENDALE

GATEWAY WE ALWAYS SHOW THE BEST PICTURES

WATTS

LARGO Today—Carlisse Griffith in "Sydney" Comedy Thurs. & Fri.—Pola Negri in "The Charmer" and Comedy

YEAGER WE SHOW ONLY THE BEST PICTURES

MONROVIA

COLONIAL Today—Betty Compson and Jack Holt in "Eve's Secret" Thurs.—Eleanor Boardman and Harrison Ford in "Proud Flesh" Fri. & Sat.—Reginald Denny in "Oh Doctor"

UPLAND

COLONIAL WATCH FOR OUR PROGRAM

HAWTHORNE

HAWTHORNE WATCH FOR OUR PROGRAM

LOS ANGELES

NEW PRINCESS Vaudeville and the Best Pictures

WEST COAST THEATERS—Continued

TEMPLE Wed., Thurs., Fri., Sat.—"Don't Marry for Love" and 5 Acts of Vaudeville

RIVIERA Wed., Thurs.—Lon Chaney in "The Hunchback of Notre Dame" Fri.—House Peters in "Nobody" and Sat.—James Kirkwood, Madge Bellamy in "Secrets of the Night"

OPTIC Wed., Thurs., Fri., Sat.—George O'Brien in "The Roughneck"

REGENT Wed., Thurs., Fri., Sat.—Richard Talmadge in "American Manners"

CASINO Wed., Thurs., Fri., Sat.—Enid Bennett in "Gun Vodis"

LIBERTY Fri., Sat.—Special Program of Short Subjects

LYCEUM Wed., Thurs.—"The Painted Lady" and "Fighting Sap" Fri., Sat.—Constance Talmadge in "Lucky Love"

GRAND Wed., Thurs.—"Corners of the Earth" and "The Foolish Virgin" Fri., Sat.—Jack Hoxie in "Sign of the Cactus"

TIVOLI Wed.—"The Roaring Adventure" and Preview Thurs., Fri.—Mae Busch, Frank Mayo in "The Triflers" Sat.—Harry Carey in "The Phantom Express" and Vaudeville

RED MILL Wed., Thurs.—Jetta Goudal in "Open Spaces" Fri.—Constance Talmadge in "Lucky Love" Sat.—Ray MacAvoy in "Twinkle" and Vaudeville

VENICE

CALIFORNIA Wed., Thurs.—Bert Lytell, Anita Stewart in "The Seasoned Wife" Fri., Sat.—Harry Carey in "Sand to the Border" and Vaudeville

NEPTUNE Wed., Thurs.—"The Woman Who Sinned" and "Introduce Me" Fri., Sat.—Richard Talmadge in "Trials of a Boy Adventurer"

REDONDO

CAPITOL Wed., Thurs.—Pauline Starke, Tom Moore in "Adventure" Fri., Sat.—Tom Mix in "Riders of the Purple Sage" and Vaudeville

ART Wed., Thurs.—Irene Rich, Huntley Gordon in "My Wife and I" Fri., Sat.—Alice Joyce in "The Little Irish Girl"

HERMOSA BEACH

METROPOLITAN Wed.—Nazimova, Jack Pickford in "Sun-Up" Thurs., Fri.—Al Christie's "Open Your Eyes" Sat.—Betty Blythe in "The Girl from Rio"

LONG BEACH

LIBERTY Wed., Thurs., Fri., Sat.—Buck Jones in "If I Marry Again"

WEST COAST Wed., Thurs., Fri.—"East Side, West Side" Vaudeville Sat.—Ronald Colman, Blanche Sweet in "His Supreme Moment" and Vaudeville Sunday, Monday, Tuesday—"His Supreme Moment"

SAN PEDRO

CABRILLO Wed., Thurs., Fri., Sat.—Special Program "Friendly Enemies" and Vaudeville

SANTA MONICA

CRITERION Wed.—Milton Sills in "Sign of the Cactus" Thurs., Fri.—Priscilla Dean in "The Law Forbids" Sat.—Al Christie's "Step Forward" and Vaudeville

FLASHES

NEILAN STARTS

CHOOSES CAST FOR FIRST FILM, "SKYROCKET"

By Grace Kingsley

Marshal Neilan is all set to go. The old Harry Garson studio in Edendale, which has been completely remodeled, repainted and refurnished, and turned into a modern studio, is to be the permanent home of the Marshal Neilan productions. Mr. Neilan and P. A. Powers, who will be associated with Neilan, have purchased eight novels, and will produce them as special features.

Peggy Hopkins Joyce

The cast of "The Skyrocket," which will be the first production to be made, has been completed. "The Skyrocket" is from the pen of Adela Rogers St. John, and was adapted by Randall McKeever. Peggy Hopkins Joyce, as everybody knows, will play the leading role. A strong supporting cast includes Earl Williams, Gladys Brockwell, Lilyan Tashman, Gladys Hulette, Sammy Cohn, Charles West and Owen Moore.

Mr. Neilan has retained the majority of the same production staff that he has used for the last nine years, as well as making several new additions. Included in the staff are Leeds L. Baxter, manager; Thomas Held, assistant director; Harold Grieves, art and technical director; Amos Myers, studio superintendent; David J. Kesson, first cameraman; Don Keyes, second cameraman; William Linahan, head electrician; Charles C. Coleman, company property man.

GEORGE O'BRIEN TO SHEIK IN FOX FILM

Rowland V. Lee, who is very busily preparing to translate Joseph Conrad to the screen, has selected George O'Brien and Lou Tellegen to play the leading roles in "The Silver Treasure," his next special production for William Fox. The director's most recent production, "Havoc," which is the first big World War picture to be filmed, has George O'Brien as the soldier-hero and the announcement that the director and player will renew their association is particularly interesting because "Nostromo," the Joseph Conrad tale from which "The Silver Treasure" is adapted, is not only one of the finest stories penned by the late author, but is said to have been his favorite.

It is said that George O'Brien and Lou Tellegen will have roles far different from any that have heretofore been limned upon the silversheet as Conrad's story, which is laid in a South American locale during the late seventies, offers every odd but intriguing characterizations, and an amazing dramatic plot which is as romantic as it is strange. Robert Lee, a brother of the director, is writing the screen adaptation. Screen tests are now being made of the candidates for the leading feminine role.

Cast for "White Cargo"

It takes a big cast to interpret "White Cargo," and that is why Thomas Wilkes has been what you might call holding out on us. It had to be a carefully chosen cast, too, but now Mr. Wilkes feels that he has chosen his players so carefully that nobody can quibble when they see the play, which opens, as you will remember, at the Orange Grove next Sunday night.

This cast includes George C. Pierce as the doctor, Richard Tucker as Witzel, Harold Howard as Ashley, F. Finch Smiles as the missionary, Adolf Milar as the skipper, Al Cunningham as the engineer, Franklin Pangborn as Langford, Marcella Zabelia as Tondeleyo and Robert Morris as Worthing.

Winona Winter Back to Stage

Now comes the announcement that Winona Winter, New York musical-comedy star, has returned to vaudeville. She will begin a ten weeks' tour of California, starting in Los Angeles.

Winona Winter

In her last musical-comedy success, "The Broadway Whirl," Miss Winter was co-starred with Blanche Ring and Charles Winninger. This musical comedy, one of the most successful ever produced in New York, had a two-year run on Broadway. Miss Winter also achieved great distinction in New York as the star of "The Trial Honeymoon." She later starred in the same production in Chicago. With several of her musical comedies Miss Winter played in nearly every important city in the United States. She accompanied Harry Lauder when he made his farewell tour of the United States, doing a vaudeville act. Miss Winter is versatile and is at home on the legitimate stage, musical comedy or vaudeville.

Enid Bennett Won't Retire

The rumor has been current about Hollywood that Enid Bennett has decided to permanently retire from the screen. But even if Enid wanted to quit pictures it is doubtful if her many admirers would let her. In fact, letters have poured in by the score beseeching her to do more pictures.

Enid Bennett

However, Miss Bennett has no such notion as giving up her screen career. Now that her infant son, Peter Niblo, is thriving in the care of a competent nurse, and her daughter Loris, 3 years of age, is in kindergarten, Miss Bennett is all ready to resume her screen work.

She is considering three offers. One is a long-term contract with a large motion-picture company; another is a contract to start in three pictures, and the third is the feature role in a spectacular all-star-cast production.

Enid Bennett made her last screen appearance in Fred Niblo's "The Red Lily" for Metro-Goldwyn-Mayer. Immediately after that she went to Rome with her husband, Fred Niblo, on his pilgrimage to film "Ben Hur."

Shortly after her return to California four months ago Peter Bennett Niblo put in his appearance, so Enid has been busily engaged in the nursery.

Now comes the definite word from Miss Bennett herself that, instead of retiring, she is returning to pictures and will don make-up again in the course of the next few weeks.

YOUTHFUL PIANIST DEBUTS TOMORROW

The 9-year-old pianist, Ezra Rachlin, who has been heard on several occasions at recitals of the Olga Steeb Piano School, will be presented in a recital on Thursday evening, the 18th inst., at 8:15 o'clock in the music salon of the Biltmore Hotel.

The following is the program which Ezra will play:

Preludium from 1st Partita	J. S. Bach
Gigue from 1st Partita	J. S. Bach
Menuett from 2nd English Suite	J. S. Bach
Presto from 4th Violin Sonata	J. S. Bach
Bourree	Scarlatti
Sonata in C Major	Handel
Sonata in C Sharp Minor	Haydn
Curious Story, Catch Me If You Can, and Frightening from "Scenes from Childhood"	Schumann
Valse in B Minor	Chopin
Scherzino	Moszkowski
Concerto in C Major	

Second piano played by Olga Steeb

Miss Lillian Steeb will present her students in recital on Saturday afternoon, the 20th inst., at 3 o'clock in the recital hall of the school.

Smallman Students' Recital

The final artist student recital to be presented by John Smallman will be on the 27th inst. at Chickering Hall. The artist students to be presented are Ruth Somerindyke, soprano; Mildred Nesser, contralto, and Hugh Martin, baritone. Directly after this concert Mr. Smallman will leave for the Pacific Palisades, where he is to be director of the summer school music course. He is offering two free scholarships for the next season, to start in September, next, ending September, 1926, for the best averages earned during this summer course, which is to start July 6 and will close August 16.

ORPHEUS CLUB WILL SING TOMORROW EVE

With Florence Myers Engel, lyric soprano, as guest artist for the occasion, the Orpheus Club, comprising 100 picked male voices, will present the final concert of the season Thursday evening, the 18th inst. at Philharmonic Auditorium. Prof. Kirchhofer, director, will offer a diversified program of song numbers which will include such delightful compositions as "The Boy in Blue" by Lovell; Donizetti's "Now the Night in Starlit Splendor," from the opera "Lucia;" two humorous selections, "Joshua" by Chadwick, and "Hens" by Greeley; "The Lord of the Dunderberg" by John Hyatt Brewer; "The Son of the Prophet" by Jean Faure; Protheroe's "Moorish Serenade," a beautiful composition set to words of Longfellow; and "Strike, Strike the Lyre" by Thomas Cooke.

Flora Myers Engel

As a mark of appreciation of the splendid work done by the club this season the ladies of the members of the Orpheus Club will entertain with a dinner dance at the Whitley Park Country Club on the 24th inst.

Romance in Quite the Spanish Way

Eleanor Boardman and Harrison Ford, Who hold a picturesque courtship in "Proud Flesh," the current attraction at the West Coast Boulevard Theater.

MOSCONIS TOP HILLSTREET

Louis, Charles and Willie. Also sister Verna. Which is to say that members of that gifted Mosconi family are dancing at the Hillstreet this week. Blithely dancing away with all the honors, too.

Their numbers are most effectively staged and they have the good sense not to crowd the stage with totally unnecessary scenery. Sister Verna is a pictorial member of the troupe, in addition to being an excellent dancer.

The California Sunkist Syncopators, Adler, Well and Herman, provide enjoyment with their numbers. Either they are the fortunate possessors of a unique piano or they are especially well educated in the use thereof. Probably the latter.

Tiny Corinne Tilton is back again in her "Chatterbox Doll" number this time. Her range of impressions runs from a nice little girl explaining to mother where she went last night to a nice little girl who took a second cocktail. Rather clever.

Lillian Faulkner and her marionettes are unusual. The final number, "Play Ball," coming after even Doug and Mary had bobbed before the audience, is perhaps better done than any.

Warren and O'Brien announce "Bits of Eccentricity," though their dancing is by far more acceptable than their vocal efforts. Bronson and Edwards conclude in a well-planned acrobatic act.

"The Hunted Woman," feature photoplay, is far below the usual run of films at the Hillstreet recently. An impossible story, poorly acted, trite to the final fadeout. Seena Owen and Earl Schenck are featured.

Newsreels, scenic, a rather humorous comedy and another pleasant Aesop fable conclude.

Screen Notables to See Premier of 'Lost World'

Many film notables have already made reservations for the gala premiers of Sir Arthur Conan Doyle's "The Lost World," scheduled to take place at the Million Dollar theater tomorrow evening. The event promises to be a fitting climax to the Los Angeles career of Albert Kaufman, director general of the local Grauman theaters, who leaves shortly for Europe, where he will guide the destinies of Famous Players Lasky theaters.

Among those for whom reservations have been made to date for Thursday's opening are: Bert Lytell, master of ceremonies; Bessie Love, Lewis Stone, Lloyd Hughes, Wallace Beery, Arthur Hoyt, Alma Bennett, Virginia Brown Faire, Bull Montana, Finch Smiles, Jules Cowles, Margaret McWade, Charles Wellesley, George Bunny, Edda Hopper, Shirley Mason, Edward Earle, Barbara Bedford, Claire Windsor, Clara Horton, Maryon Aye, Anna Q. Nilsson, Dorothy Sebastian, Al Rockett, Dave Thompson, Edwin Carewe, Mary Akin, Leo White, Viola Dana, Lefty Flynn, Blanche Sweet and Marshall Neilan.

With these and other screen players present, big names on the screen and in the audience will vie for supremacy at the Million Dollar theater tomorrow night. Among the biggest names ever assembled in one picture are Brontosaurus, Allosaurus, Diplodocus, Pteradactyl, Stegosaurus, Tyraunosaurus, Trachadon and Dinosaur. There are a few of the prehistoric monsters whose huge bulk is in proportion to the size of their names. The picture is said to be among the most amazing ever filmed.

PLAYCRAFTERS WILL HEAD NEW FANTASY

"A Devil of a Night," a fantasy in fourteen scenes by Symons Henry, will be read at the weekly meeting of the Playcrafters Friday evening in Rowland Hall, 313 West Third street. Mr. Henry is a veteran English actor, who has played in the companies of several of the best-known stars on the English and American stages.

The prize play contest, sponsored by the Playcrafters, has apparently gained nation-wide recognition, as the committee in charge reports the receipt of manuscripts from sections as far east as the Atlantic seaboard.

Rules of this contest may be obtained from the president of the organization, Harry Gehring, 1923 Carmen avenue, Los Angeles.

MARMONT RETURNS

Percy Marmont, after two months in the east in production work, will arrive in Los Angeles today in time to see two of his own pictures on local screens. From the sets of "Street of Forgotten Men" and "The Miracle of Life" in New York he will come to Los Angeles, where two other completed pictures are being shown, "Just a Woman" closing this week at the Criterion and "A Woman's Faith" coming to the Forum next week.

BACON CONTINUES

So successful is Lloyd Bacon as the guiding genius of a galaxy of comedy stars that he has been nominated to make a third comedy in the Sennett all-star series. This will be the seventh comedy bearing his name as director since he entered the Sennett fold. Mr. Bacon is carefully preparing the script for a mirth quake for which sets are nearing completion.

PLAYDOM

EFFECTIVE DRAMA

"AMBUSH" IS ABSORBING IN ITS SIMPLICITY

By Edwin Schallert

The reinstating of the mental tragedy on the stage may now be duly celebrated. "Ambush," which is the Potboilers' current offering, owes its authorship to Charles Richman, but in certain aspects it might be said to reflect Ibsen. It is a strangely poignant study in the worth of ideals, that is deserving of the interest of the theater-goer, both for its inherent force of simplicity, and the excellence of the work done by certain of the principals.

I would not be willing, I fear, to assume the full responsibility of prophecying cheering entertainment for the audiences who see it this week at the Potboiler Art Theater in the Denishawn Building, but I can assure anyone that his or her experience will be absorbing. Some way, somehow, too, it is not an experience that leaves one too deeply touched by its character. It is life, perhaps, that is depicted; but it is given in some altogether subtle fashion, an optimistic interpretation.

There is a problem, of course. The question of the maintenance of ideals. They are not fantastic or visionary, but quite partake of reality, and the conflict is between them and certain of the more shifting values of modern life.

The setting is the American home. It is a locale already made familiar in a variety of plays dealing with its preservation. This one, for a change, points out an instance of its decay.

The forces that work against parental idealism are in this case fateful. There is no apparent way out but compromise at the close, and that is what makes the tragedy.

Something of that same general motivation is employed to bring all this about that used to inhabit the good old melodrama. There is the complication of the girl who errs and the father who tries to bring about a marriage.

The characters are drawn with the modern pen, however—incisively, and almost ironically at times. But they are done with such a penetrating accuracy that there are moments when certain of the people on the stage are almost bound to stir the audience's emotion of hate.

There is a very fine technique to be considered in this piece, because the action moves so definitely, smoothly and swiftly from the beginning to the end. The father's final sacrificing of his ideals, and succumbing to the forces in ambush that are overpowering is inevitable, because of his character and ideals. Yet, in a sense, that very character and ideals are what prevent him from finding any other way out.

In effect, the play takes just about the opposite view from those other plays of the home that offer the happy conclusion, like, say, "The Goose Hangs High."

Henry Kolker's portrayal of the father is quite memorable for its finish and reserve. It is a pleasure to hear an actor with so excellent a voice, and one who gives so much of meaning to the repressed enunciation of words. The highest compliment that may be paid him in this particular type of role is to say that his interpretation rang accurately and true throughout to the note of idealism.

Something to remark was the performance of Virginia Scott as the daughter. A clear freshness she brought to a role none too engaging, and she lost naught of sincerity for any sympathy that she might gain.

George Lamont succeeded to the right degree of offensiveness as the get-rich-quick salesman, but his voice could be modulated somewhat, despite that a bullish noisiness is doubtless definitely part of the character that he portrays.

Rose E. Topley was very successful in her role of the mother and the brief part assigned to Ole M. Ness was indeed rendered notable by him. Very creditable also were the performances of Dean M. Markham, Robert C. E. Lansdowne and Mique M. Spooner.

Altogether, a very commendable production of a truly interesting play.

HENDERSON LECTURE VERY STIMULATING

Eastern Critic Pleases Audience at Alexandria

BY FRANCIS KENDIG

W. J. Henderson, the eminent eastern critic, now a guest of our city, began his highly stimulating series of six lectures yesterday afternoon in the spacious ballroom of the Alexandria Hotel. That his visit is a matter of importance and his lectures keenly anticipated was evidenced by the fact that the professional musicians were splendidly represented. No doubt as the lectures continue more and more persons will become interested.

In fact, there ought to be a large student representation, for Mr. Henderson is lecturing for the Master School of Musical Arts, and his talks are designed as such. They are by no means intended only for that person who already has read through half a dozen histories of music, and spent three-quarters of a lifetime cultivating the art.

Mr. Henderson certainly knows his subject matter; indeed, he is one of the deepest students whom we might be privileged to hear and to meet. He sees on all sides of his subject at once, as it were, holding it in the strong light of his searching mentality, and oftentimes presenting an old idea in new garb. He is academic, yet he punctuates his remarks with a certain dry wit, which adds personality to fact.

He spoke of the relative qualities of appreciation ad estimation in music; the content and styles of the early religious and secular music; folk and art songs; emotion and idea; the development of the song and of the dance; the general useage of the five-tone scale; form—in fact, too much to even outline in a single paragraph.

He is a learned man, although more of a writer than a brilliant lecturer, from the popularly accepted entertainment standpoint. His ideas are scholarly and often profound, and the musician and student should feel that attendance at his classes is a great privilege.

Felix Salmond, 'cellist, will illustrate and play at the second lecture, which takes place at 3:30 this Friday.

GOLDWASSER-KOSLOFF RECITAL DRAWS MANY

The program which Leon Goldwasser, violinist, and Alexander Kosloff, pianist, played yesterday evening at Ebell was one well designed to show the respective merits of the two Russian musicians. A large audience was present, and their music won much applause.

Mr. Goldwasser and Mr. Kosloff played the Beethoven "Kreutzer Sonata;" Mr. Kosloff was heard in Schumann's "Carnival," and as well each musician offered a group of solo numbers.

The "Kreutzer Sonata" is one of those compelling masterpieces which have delighted fiddlers from the time is was composed. It is rich and mellow in its way, and in it Mr. Goldwasser showed himself to be a musician of masterly training. His long years of orchestra routine and his many hours of teaching have taken from him that warm glow of personality which ought by all means to be infused into the very core of such a number; likewise, it dulls the ear and technique to such an extent that there was more flatting than one could easily forgive.

Indeed, it is impossible to be a brilliant soloist and do a great deal of orchestral work and teaching. Undoubtedly Mr. Goldwasser has had exceptional training, and he plays musicianly. Certain passages he did with a beauty of tone and phrasing that was compelling, but this was not at all consistent.

Mr. Kosloff gave the "Carnival," a happy reading—it reminded one somewhat of the conversation of a very cultured and refined person. His technique is clean as pearls, and his phrasing graceful and well outlined. His expression is immature, however, and lacks anything akin to passion. These qualities are so necessary in Schumann, and doubly so in so lengthy a number, if one is to hold an audience in hypnotic sway.

Saint-Saens, Grieg, Chopin, Rachmaninoff, Scriabine, Kreisler and Wieniawski made up the numbers on the remainder of the program; space does not permit comment on the various numbers. They were performed always in an interesting manner, and at times some of the lovely and insouciant effects were procured.

Theaters—Amusements—Entertainments

HELL SOON BE ON HIS MERRY WAY!

"BEGGAR ON HORSEBACK" James Cruze's Paramount Hit!

Ends Wednesday MILLION DOLLAR Ends Wednesday

C'mon Hollywood—You said it couldn't be done TOMORROW AT NOON IT STARTS TOMORROW EVE you'll all be there

you'll see the mighty mammoths—the tigerish monsters—the 100-foot dinosaur smashing buildings in London—the lilting love tale

It is done! In Rothacker's triumph for First National

A. CONAN DOYLE'S The LOST WORLD

entire cast attends Thursday evening Bessie Love, Lewis Stone, Wallace Beery, Lloyd Hughes Bert Lytell master of ceremonies

for the public all day Thurs. POPULAR PRICES

for car accommodations Thursday P. M. Phone VAndike 2041

RIALTO BDWY. NR. 8TH Women say: Isn't he just like a man?

REX "BLACK CYCLONE" THE WILD HORSE IN

Leslie and Vandergrift OUR GANG COMEDY "Ask Grandma" "Fighting the Mountains"

METROPOLITAN 6th St., Hill St., Bdwy.

beauty or brains in business? the problem of Any Woman

ALICE TERRY HENRY KINGS PARAMOUNT PICTURE

WARING'S PENNSYLVANIANS collegiate syncopators singing and playing

LARRY SEMON in "THE CLOUD HOPPER"

GRAUMAN'S EGYPTIAN HOLLYWOOD 25¢ to 85¢

LAST 5 DAYS

You Can't Afford to Miss Sid Grauman's Prologue and Wm. Fox's Screen Classic

"the IRON HORSE"

FAREWELL STUDENTS' MORNING MATINEE SATURDAY, 10 A.M.

Final 3 performances June 21, at 1 p.m., 4 p.m. and 8:15 p.m.

WILKES ORANGE GROVE THEATRE 3800 SO. MAIN PHONE 70-0277

THOMAS WILKES presents THE MUSICAL COMEDY STAR JACK NORWORTH IN HIS LATEST COMEDY HIT

LAST WEEK HONEYMOON HOUSE A MIRTHQUAKE OF SONGS

POP. EVE. MATS. WED. & SAT. TONIGHT 50¢ TO $2.00

BEGINNING SUNDAY, JUNE 21 The Sensational Dramatic Thunderbolt

"WHITE CARGO"

Order Seats NOW—On Sale at Box Office

THEATRE BEAUTIFUL FORUM 4000 WEST PICO "P CARS TO DOOR

Four Shows Daily NOW—2, 6:30, 9:30, 10:30.

Also MAX FISHER & HIS ORCHESTRA WITH ARNOLD TAMON PAULINE BICKER CALYANA CHRISTOPH HAINES JR. AT ORGAN

ERNST LUBITSCH'S LATEST PRODUCTION 'Kiss Me Again' A WARNER BROS. CLASSIC WITH WILLARD LOUIS MARIE PREVOST-MONTE BLUE JOHN ROCHE-CLARA BOW

ALL MATINEES NOW BEGIN AT 2 P.M. FREE AUTO PARK

NOTE—Engagement POSITIVELY ends FRIDAY EVE. Extra-Special Important Preview at Matinee Today additional. THURS. MAT.—Revival "BROKEN BLOSSOMS," additional.

EGAN THEATER FIGUEROA AT PICO

73RD JOYOUS WEEK Eves. 50c to $1.50 Mats. Wed. and Sat. Best Seats $1

WHITE COLLARS Frank Egan's Supreme Version of Success

Fleet Corporation Offers Hog Island Shipyards at Auction

War-Time Center of Activity, the shipyards at Hog Island, Philadelphia,' Pa., are to be offered to the highest bidder by the Fleet Corporation. Bids have already been asked for. Photo shows scores of idle ships in the yard which cost the government $66,000,000. (P. & A. photo.)

Peggy Hamilton as a Bride in the Fashion Promenade at the Biltmore at the tea hour, and again this evening, will exhibit the latest in correct attire for the bride. Miss Hamilton's wedding show was one of the outstanding affairs for visiting ladies during Shrine week.

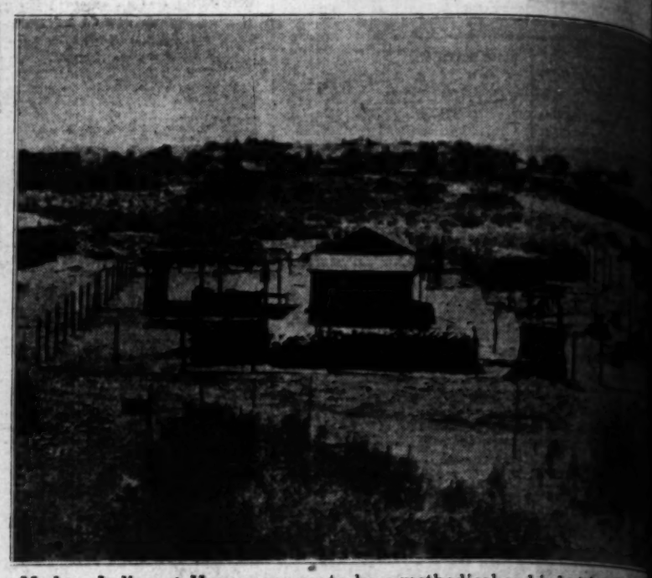

Modern Indian at Home appears to be a methodical and industrious [illegible] photo of an Indian home near Needles, Cal., is typical. The ranch [illegible] one of scores in an exclusively Indian settlement on the Colorado River. (P. & A. photo.)

Another Eternal Triangle Tragedy has been revealed in the death of Robert Read (right), a Louisiana college student, whom authorities state was killed in a battle to the death at a bathing house by the husband of Mrs. George Gill (left). (Telepix Photo, copyright 1925, P. & A. photo.)

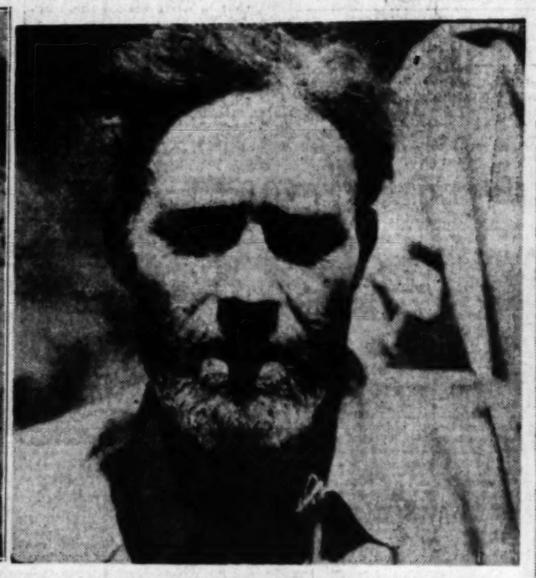

None the Worse for His Experience, Robert Hill (above), miner, who was entrapped 700 feet underground in the Baltic Mine at Grass Valley, Cal., for 57 hours, is back on the job. The photo was taken a few hours after Hill was rescued. (P. & A. photo.)

Swings a Mean Driver, does Muriel Vanderbilt [illegible] of all the Vanderbilt heiresses, who is [illegible] at Pebble Beach, Cal. Miss Vanderbilt will [illegible] F. E. Church of Boston, some time next month. (P. & A. photo.)

Heiress of Castoria King, Lucille Morrison (above), former show-girl and granddaughter of Charles H. Fletcher, has admitted her engagement to Reginald Hammerstein, grandson of the late Oscar Hammerstein, noted impresario. (P. & A. photo.)

A Royal Speed Demon is Crown Prince Carl (above) of Roumania, who will probably be returned winner of the recent automobile race which rimmed the boundaries of his country. Sixteen competing cars broke down during the eight days of the race. (P. & A. photo.)

"I Could Have Killed Him," 15-year-old Nina Roundtree (above) told Chicago authorities investigating the death of George Schofield, her 50-year-old common-law husband. Despite the statement, the girl has been held blameless. (Telepix Photo, copyright 1925, P. & A. photo.)

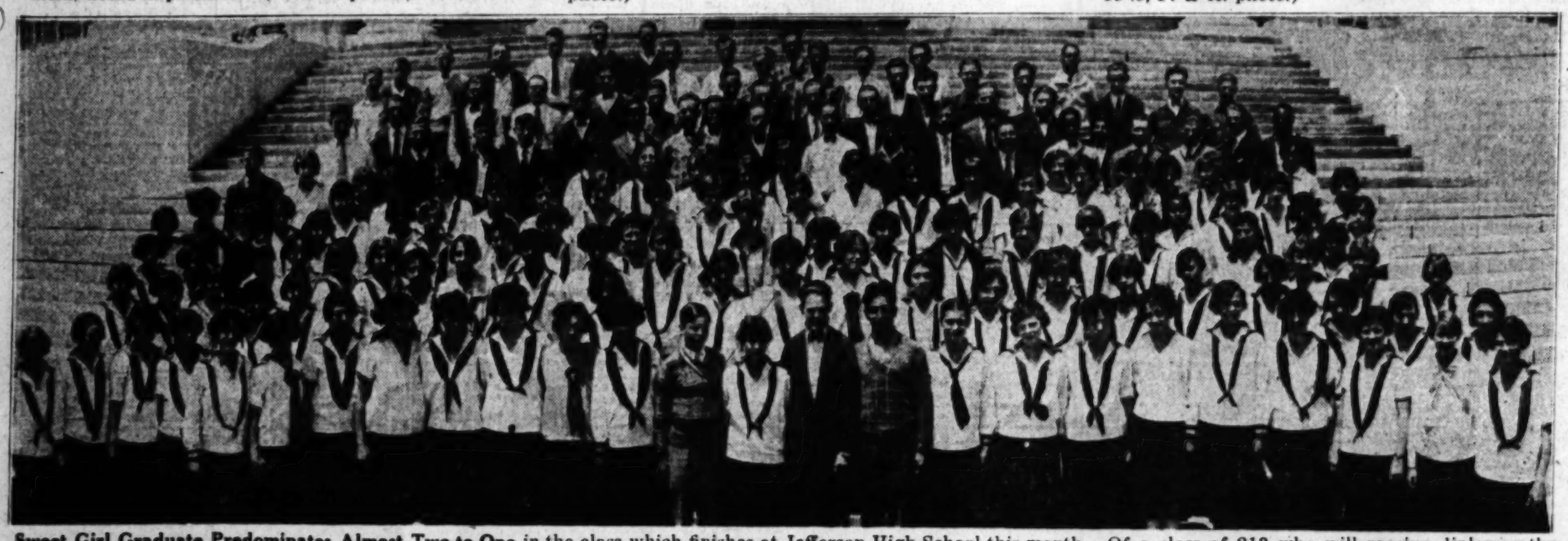

Sweet Girl Graduate Predominates Almost Two-to-One in the class which finishes at Jefferson High School this month. Of a class of 213 who will receive diplomas the night of the 24th inst., 134 are girls. The exercises will be held in the school auditorium with F. R. Feitshans of the board of education, presenting the diplomas, and Hon. Stanley Wilson delivering the address. (Photo by Brown Photo Service, Huntington Park.)

DAILY CROSS WORD PUZZLE

HORIZONTAL

1 A small mass of butter
4 Abode
8 Doublings of thread or cord
13 In the midst of
15 To talk extravagantly
17 To harm
18 To send money, as in payment
20 A kind of river duck
22 Also
23 Not far
24 Did wrong
26 A preposition
28 Thick slices of anything
30 Appeared
32 A note in the diatonic scale
34 Coney Island (Ind.)
36 Exists
37 An electrified particle
42 A kind of singing voice
44 A king who fiddled while Rome burned
45 Extended in one direction
47 A parent
49 Part of the verb "to be"
50 To perform
51 To annoy
54 Defensive clothing
57 One
58 Portents
60 The God of Love
62 A possessive pronoun
64 Beholds
65 Stories
67 A thin strip of wood used in building
69 An officer of a college
71 A kind of plant used as a relish
72 Craftier
73 One who stains materials
74 To look furtively

VERTICAL

1 Common level
2 Conclusion to a prayer
3 Keeps account of the time
5 A co-ordinating conjunction
6 Matches
7 Always
9 An exclamation of surprise
10 Opposed to "in"
11 Attested
12 Tolerated: bore
14 The face of a time piece
16 Orange of hearing
19 An extent, as of land
21 To look with a suggestive expression
25 A prefix signifying separation
27 A small bird
29 A kind of vertebrate
31 Gentle
33 Primal
34 Printer's measures
35 Epochs
38 Conquer (Abbr.)
40 To lubricate
41 A heavenly body
43 One
43 Smell
46 An ant (archaic)
48 Sews up the bottom of a skirt

YESTERDAY'S

Copyright, 1925, by The Times

REEN WRITER BANDIT KILLED

ese Avengers of Crimes Are Not Arrested

Pays With His Life for Robbery of $1.50

Made Good Living Selling Film Stories

Wm. Harris, a negro, who [illegible] writing with ban- [illegible] made both professions [illegible] with his life yesterday [illegible] tactical blunder in robbing [illegible] Japanese gar- [illegible] whose entire wealth totaled [illegible].

[illegible] thirty minutes after the [illegible] writing negro bandit, who [illegible] a shack near the city dump [illegible] with marketable stories for [illegible] under the pen name of [illegible], had surprised H. Nishi- [illegible] on the road between Bandini [illegible] and Maywood and robbed [illegible] $1.50, the victim re- [illegible] determined to avenge his

[illegible] PAID IN FULL

[illegible] Nishikawa gripped a [illegible]. With him was I. Hata- [illegible] friend, similarly armed. [illegible] reached the spot on the [illegible] where Nishikawa had been [illegible] a few hours before. The [illegible] assassin darted out with [illegible] bar in his hand and a [illegible] and to the two Japanese to [illegible] their hands up.

[illegible] stepped back calmly and [illegible] fired. The [illegible] fell up, then regained [illegible] and staggered away. The [illegible] departed without an- [illegible]. Their interest had [illegible] They even forgot to in-

[illegible] hours later motorists [illegible] a man, half-walking, half- [illegible] himself along the road. [illegible] blood roused their in- [illegible] later informed the Sher-

[illegible] NOT HELD

[illegible] Sheriff's Medis and Han- [illegible] the imaginative negro [illegible] from the spot where [illegible] been shot. But he was [illegible]. The body was removed to [illegible]-Johnson Company [illegible]. The two Japanese were [illegible] by the deputies. They [illegible] the facts, apparently sur- [illegible] that the matter had even [illegible] the attention of the peace [illegible]. The negro, they explained, [illegible] preying on Japanese in [illegible] of Maywood at [illegible] Ban- [illegible] since December. He [illegible] many of their friends, [illegible] merely taken the law [illegible] own hands. They were [illegible].

[illegible] weeks ago the negro had [illegible] in connection with a [illegible] at the city dump. He had [illegible] release principally because [illegible] the police a check from [illegible] picture company for a [illegible] he had sold and his state- [illegible] had made enough to live [illegible] his literary efforts.

DECIDE WRIGHT CT TODAY

Will Say Whether May Enter Home Without Search Warrant

[illegible] question before Federal [illegible] W. B. Sheppard of Pensa- [illegible], revolves about the in- [illegible] whether the Wright Act, [illegible]'s prohibition inforce- [illegible], permits a policeman to [illegible] private residence without [illegible] warrant.

[illegible] Sheppard is sitting on the [illegible] district bench during the [illegible] of the successor to former [illegible] Hindes. Assistant Secre- [illegible] Labor E. J. Henning of [illegible], and is an authority on [illegible] Act and its applica- [illegible] State and civic affairs.

[illegible] M. G. Phillips, attorney [illegible] Russel Wilson and Lillian [illegible] alleged operators of a still [illegible] Arlington street, con- [illegible] policemen under Califor- [illegible] had no more authority [illegible] federal prohibition agents to [illegible] house without a warrant, [illegible] Sheppard wanted to know

[illegible] ensuing argument that fol- [illegible] between Phillips and Chief [illegible] Dist. Atty. Albert K. Lucas, [illegible] representing the govern- [illegible] occupied the major portion [illegible] afternoon yesterday and at- [illegible] that the legal force in the [illegible] finishing.

[illegible] Phillips argued that the [illegible] Act is nothing more than [illegible] Volstead law with [illegible] pertaining to lo- [illegible] regulations and as such does not [illegible] a police officer or constable [illegible] premises promiscuously. [illegible] asserted the Wright Act [illegible] a policeman with authori- [illegible] to search without a war- [illegible] and cited numerous cases [illegible] evidence obtained in this [illegible] had resulted in convic-

[illegible] Sheppard offered the at- [illegible] an opportunity to argue [illegible] in chambers this morn- [illegible] and will rule on it in the after-

[illegible] stand the police officers [illegible] the odor of liquor was [illegible] detectable within 100 feet [illegible] the dwelling.

[illegible] PAPER FACING [illegible]MINAL LIBEL SUIT

[illegible] motions for the prosecu- [illegible] criminal libel suit against [illegible] publication, the Cali- [illegible], were being made yes- [illegible] by Chief Deputy City Prose- [illegible] A. [illegible] complaint [illegible] was filed out and signed by [illegible] Ross, who is said to be a [illegible] of the Ku Klux Klan in [illegible] California.

[illegible] will come to trial be- [illegible] Judge [illegible] Chambers [illegible] of 10 a.m. At that time [illegible] will be made to show [illegible] why [illegible] should not be made out and signed by [illegible] Ross, who is said to be a [illegible] of the Ku Klux Klan in [illegible] California.

[illegible] Eagle pub- [illegible] letter headed "Ku Klux [illegible] Watts," and purported [illegible] by Price, which Price [illegible]. J. B. Bass is men- [illegible] complaint as editor [illegible], and Mrs. C. A. [illegible] wife, its publisher [illegible] editor.

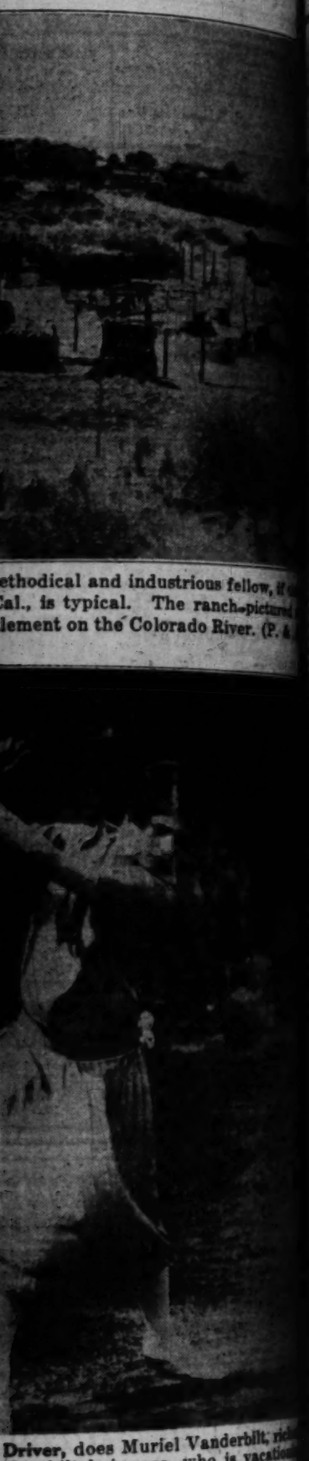

ethodical and industrious fellow, if
Cal., is typical. The ranch-pictured
lement on the Colorado River. (P. 4

Driver, does Muriel Vanderbilt, rich
anderbilt heiresses, who is vacation
ach, Cal. Miss Vanderbilt will ma
of Boston, some time next month.

LY CROSS WORD PUZZLE

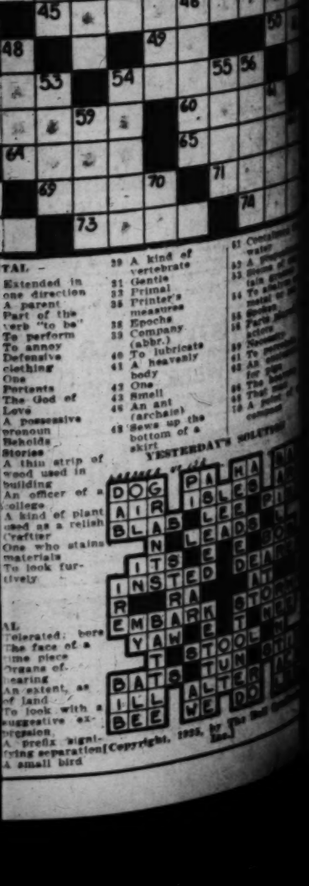

TAL

Extended in one direction
A parent
Part of the verb "to be"
To perform
To annoy
Defensive clothing
One
Portents
The God of Love
A possessive pronoun
Beholds
Stories
A thin strip of wood used in building
An officer of a college
A kind of plant used as a relish
Crafter
One who stains materials
To look furtively

39 A kind of vertebrate
41 Gentle
42 Primal
44 Printer's measures
45 Epochs
49 Company (abbr.)
50 To lubricate
51 A heavenly body
52 One
53 Smell
54 An ant (archaic)
55 Sews up the bottom of a skirt

57 Contagious virus
58 A stage of this animal
59 To entice
60 Metal or wooden
61 Parts of flowers
62 To incline
63 All (prefix)
64 For (prefix)
65 The head of a column
66 A color

AL
Tolerated; bore
The face of a time piece
Organs of hearing
An extent, as of land
To look with a suggestive expression
A prefix signifying separation
A small bird

YESTERDAY'S SOLUTION

[Copyright, 1925, by The

EN WRITER
NDIT KILLED

*ngers of Crimes
Not Arrested*

*Pays With His Life for
bbery of $1.50*

*Ends Good Living
Film Stories*

, a negro, who
ating with ban-
both professions
to life yesterday
murder in robbing
Japanese gar-
wealth totaled

after the
negro bandit, who
near the city dump
authentic stories for
the pen name of
ed H. Nishi-
ed between Bandini
Alvarado and robbed
d, the victim re-
ed to avenge his

TOOK IT FULL
Nishiwara gripped a
with his wife was I. Hata-
ama, auxiliarly armed.
ed the spot on the
Nishiwara had been
ore hours before. The
darted out with
in his hand and a
the two Japanese to
ground up.
ack calmly and
and fled. The
d then regained
ed away. The
without an-
interest, had
forgot to in-

Two motorists
ll-walking, half-
along the road,
ound their in-
ained the Sher-

ROB HELD
Hollis and Han-
ative negro
the spot where
, but he was
removed to
Company
two Japanese were
to Stanton. They
apparently sur-
matter had even
ation of the peace
, they explained,
ers on Japanese in
Exposed at Tun-
Dana Dec. He
of their friends.
when the law
ed. They were

that the negro had
connection with a
city dump. He had
personally because
stolen a check from
company fine a
d and his state-
ade enough to live
efforts.

ECIDE
WRIGHT
T TODAY

*Will Say Whether
They Enter Home
Search Warrant*

ction before Federal
Sheppard of Pensa-
rvation about the in-
the Wright Act,
prohibition inforce-
ested a policeman to
private residence without
warrant.
Sheppard is sitting on the
Senate bench during the
the successor to former
Assistant Secre-
E. J. Henning of
and is an authority on
Act and its applica-
and civic affairs.
H. Phillips, attorney
Wilson and Lillian
proprietors of a still
Arlington street, con-
under Califor-
no more authority
prohibition agents to
without a warrant,
wanted to know

argument that fol-
Phillips and Chief
Albert E. Lucas,
the govern-
the major portion
money and at-
final force in the

argued that the
nothing more than
Volstead law with
pertaining to le-
as such does not
officer or constable
premiscuously.
the Wright Act
with authori-
with without a war-
numerous cases
pointed in this
resulted in convic-

offered the at-
community to argue
Chambers this morn-
noon if in the after-

and the police officers
officer of liquor was
within 100 feet
dwelling.

PER FACING
AL LIBEL SUIT

for the prosecu-
libel suit against
the Cali-
being made yes-
City Prose-
A complaint
and signed by
is said to be a
Klan in

to trial be-
Chambers
At that time
made to show
single pub-
Ku Klux
and purported
which Price
E. Rose is man-
as editor
and Mrs. C. A.
publisher

HAVE A MAJORLAUGH!

ERWIN W WIDNEY

It is a certain fact that the dignity of the Attorney-General's office suffered considerably when the above was taken. But Erwin W. Widney, formerly city prosecutor and now Assistant Attorney-General, didn't care. Major thought this a really good likeness. Do you?

CRUISERS IN HARBOR TO TAKE FUEL

Raleigh and Milwaukee Leave for East Today as Two Others Arrive

Two more units of the scouting fleet, the light cruisers Raleigh and Milwaukee, arrived at Los Angeles Harbor yesterday from Honolulu en route to the Atlantic Coast. They began loading bunkers and stores immediately and early today will proceed to San Diego, rendezvous of the scouting fleet, preparatory to its departure for the east coast on the 20th inst.

Today the cruisers Concord and Marblehead are expected at the port to take on fuel and stores, as is also the U.S.S. Dobbin, tender of the scouting fleet destroyer squadrons.

The naval tankers Kanawha, Brazos and Cuyama, originally due this week from Honolulu to load oil for the Australian cruise of the battle fleet, will not return to the home base until next September, under new orders issued yesterday. The imminence of the battle fleet's departure for the Antipodes, on July 1, next, necessitated cancellation of the three tankers' visit that they might depart with the main body of the fleet.

Six naval tankers, the Kanawha, Brazos, Cuyama, Neches, Ramano and Sapelo, will accompany the fifty-one units of the fleet to Australia and New Zealand. Plans have been perfected whereby the twenty-six destroyers of the fleet will be refueled at sea, thus effecting a saving of several days in cruising time.

The three coal-burning battleships, New York, Arkansas and Utah, carrying 1300 midshipmen on their annual training cruise, will depart the Panama Canal tomorrow morning for Los Angeles Harbor direct. The squadron will arrive here on the 30th inst., remaining until July 8 for machinery overhaul.

CHINESE ON SHIP HELD IN OPIUM SALE

Tanker Boatswain Jailed After Asserted Deal for Drug Valued at $3000

After he is asserted to have sold thirty ounces of opium to customs guards, Joe Wah, Chinese boatswain on the Standard Oil tanker Java Arrow, was taken into custody on the ship yesterday at Los Angeles Harbor. The opium at retail prices is valued at $3000.

The suspect was arrested by Capt. Arthur Hansen and W. H. Spalding of the customs guards. He was brought to Los Angeles and lodged in the County Jail charged with violation of the narcotic law.

The seizure was one of the largest made in years from sailors on ships making the Harbor. The Java Arrow arrived yesterday from Shanghai.

Work Started on Montebello Park Project

A contract for $650,000 worth of improvement work was signed yesterday by O. Nicholas Gabriel, director of the J. B. Ransom organization, Montebello Park subdivision developers, with the Fitzgerald Engineering and Construction Company.

The work, consisting of constructing a water system, laying gas mains, installing electric lights and landscaping, was started immediately with a crew of 100 men, teams, scrapers, steam shovels and graders.

The first portion of the work began on the west end of East Ninth street, which is being converted into a boulevard, where it passes through Montebello Park addition. The work is to be rushed to completion as soon as possible.

Auction Will be Feature of Jewish Picnic

The Jewish organizations of Los Angeles have determined to make the Jewish Consumptive Relief Association picnic at Selig Zoo Sunday a great success.

The concessions are being filled with a variety of valuable commodities, which will be sold at auction. The merchandise was donated by the retail and wholesale merchants of the city.

The proceeds of the midsummer fete will be diverted to the maintenance fund of the sanatorium located at Duarte.

Arthur Letts' Birthday

BORN
JUNE 17th
1 8 6 2

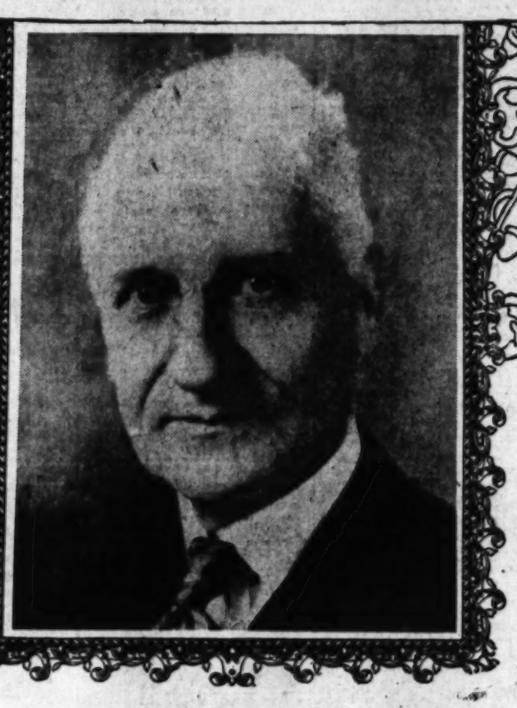

FOUNDER OF THE
BROADWAY
DEPARTMENT
STORE

WEDNESDAY, JUNE 17TH

— we, of —

The Broadway Department Store

commemorate the birthday of our Founder, ARTHUR LETTS
who builded upon the Foundation Stones of

Truth, Courtesy, Liberality & Value

A BUSINESS that shall prove an everlasting monument to the man! A Business that has grown and prospered and earned the confidence of this Southern California Community because of the earlier ideals of Arthur Letts! Ideals, which are so firmly inculcated into this business that today they are the very principles upon which we operate.

The personality of Arthur Letts inspired others to use their latent powers. This is evidenced by the excerpts from some of his public statements, a few of which are recorded here:

"The days of boast and brag in the presentation of a business to its clientele through the medium of advertising are gone."

"Today the public expects deeds, rather than promises."

"My talisman will not be a luck charm, but rather pluck, vision, optimism, determination and plenty of hard work."

"If one will analyze the mercantile successes of this country, it will be found that, being able to create, being able to see, and to attempt the problem ahead of the one just solved—in other words, business vision—is the element more than all else that is the foundation of success."

The Spirit of
THE BROADWAY
DEPARTMENT STORE

To build upon the Foundation Stones of Truth, Courtesy, Liberality and value, a business which shall be ever growing, and an enduring monument to the high principles of its founder.

Truth—in our spoken or written statements, that we may merit the confidence of the public!

Courtesy—in our every act, whether in the service we render to our patrons, or in the daily contact with one another!

Liberality—in thought, word and deed, tending to the satisfaction of every customer!

Value—as expressed in the quality of our merchandise; satisfactory service; and in our usefulness to the community.

In honoring Mr. Letts' memory, every employee of the store will wear a white carnation throughout the day

And a

PROGRAM *of* MUSIC

by the Julius Bierlich
SYMPHONIC ENSEMBLE
[members of Los Angeles Philharmonic Orchestra]

will be given between the hours of 10:00 a. m. to 1:00 p. m. and 1:30 to 5:00 p. m. on
The MEZZANINE FLOOR

[*The cut flowers on display on Arthur Letts' Birthday, are from the gardens which he loved so well.*]

The Broadway, therefore, in honoring the Birthday of ARTHUR LETTS, does so realizing that the Principles of our Founder are being carried out with the energetic spirit that was inspired by his personality!

The Broadway Department Store

BROADWAY··FOURTH AND HILL. ARTHUR LETTS, JR., PRESIDENT

WANT-AD INDEX

	Page
LOST AND FOUND	14
SPECIAL NOTICES—Miscellaneous	14
SPECIAL DINNERS	14
PERSONALS—Business	14
BUSINESS ANNOUNCEMENTS	14
EDUCATIONAL	14
WANTED—Help, Male	14
WANTED—Help, Female	14–15
WANTED—Help, Male and Female	15
WANTED—Agents and Canvassers	15
EMPLOYMENT AGENCIES	15
WANTED—Situations, Male	15
WANTED—Situations, Female	15
WANTED—Situations, Male, Female	15
WANTED—To Rent	15
TO LET—Rooms	15
TO LET—Rooms and Board	15
TO LET—Housekeeping Rooms	15
TO LET—Apartments	15–16
TO LET—Flats	16
MOVING, TRANSFER, STORAGE	16
TO LET—Houses, Furnished	16
TO LET—Bungalows in Courts	16
TO LET—Houses, Unfurnished	16
TO LET—Country, Suburban Homes	16
TO LET—Beach Property	16
TO LET—Stores, Offices, Etc	16–17
TO LET—Flats, Apartments, Houses, Wish To Furnish and Lease For Sale	17
FURNITURE	17
MUSICAL INSTRUMENTS	17
MACHINERY	17
FOR SALE—Miscellaneous	17
WANTED—Miscellaneous	17
SWAPS—All Sorts	17
RADIO, WIRELESS APPARATUS	17
BOATS, YACHTS, ETC	17–18
AUTOMOBILES—Miscellaneous	17–18
MOTORCYCLES AND BICYCLES	18
TRACTORS, FARM IMPLEMENTS	18
HORSES, MULES, CATTLE, ETC	18
POULTRY, PET STOCK, SUPPLIES	18
HOUSES—For Sale	18
HOLLYWOOD—Miscellaneous	19
BEVERLY HILLS—Miscellaneous	19
GLENDALE—Miscellaneous	19
PASADENA—Miscellaneous	19
ALHAMBRA—Miscellaneous	19
SOUTH PASADENA—Miscellaneous	19
EAGLE ROCK—Miscellaneous	19
HIGHLAND PARK—Miscellaneous	19
HUNTINGTON PARK—Miscellaneous	19
SANTA MONICA—Miscellaneous	19
CITY LOTS—For Sale	19
APARTMENT, FLAT PROPERTY	19
BUSINESS PROPERTY	19
INDUSTRIAL PROPERTY	19
INCOME PROPERTY	19
SUBURBAN PROPERTY	19
BEACH PROPERTY	19
HARBOR PROPERTY	19
COUNTRY PROPERTY	19
MOUNTAIN, CANYON PROPERTY	19
EASTERN, NORTHERN PROPERTY	19
SAN FRANCISCO PROPERTY	19
SAN DIEGO PROPERTY	19
OIL PROPERTY	19–20
ORANGE, LEMON, WALNUT	20
POULTRY RANCHES	20
REAL ESTATE—Miscellaneous	20
ACREAGE FOR SUBDIVISION	20
WANTED—To Purchase Real Estate	20
FOR EXCHANGE—Real Estate	20
MONEY TO LOAN	20
MONEY WANTED	21
MORTGAGES, TRUST DEEDS	21
MINES AND MINING	21
HOTELS AND ROOMING-HOUSES	21
BUNGALOW COURTS	21
APARTMENT-HOUSE BUSINESSES	21
BURNHAM INVESTMENTS	21
BUSINESS OPPORTUNITIES	21
BUSINESS OPPORTUNITIES Wanted	21
LEGAL NOTICES	21
TOO LATE TO CLASSIFY	21

WANT-AD RATES

Effective March 1, 1924

Rates per line insertion: For all Classifications except those otherwise specified, 50 consecutive times, 10c Daily, 21c Sunday; 3 to 6 consecutive times, 10c Daily, 21c Sunday; 7 to 9 consecutive times, 9c Daily, 21c Sunday; ONE TIME, 20c Daily, 35c Sunday, minimum charge, 32c Daily, 60c Sunday.

NOTE EXCEPTIONS: SITUATIONS WANTED—Male or female, 3 consecutive times, 10c Daily, 15c Sunday; 6 to 9 consecutive times, 9c Daily, 15c Sunday; ONE TIME, 20c Daily, 30c Sunday. Advertisements for the unemployed. "PAINTING DECORATING CAMPAIGNING, SELLING, MACHINE WORK, STENOGRAPHERS" and "NURSES" are not classified as Situation Wanted Advertising and will be charged for at the regular Want Ad Rates, 20c Daily and 35c Sunday with reductions scheduled as above for consecutive insertions.

"NOTICES OF SPECIAL INTEREST," "SOCIETY MEETINGS," "PROPOSALS," "SPECIAL NOTICES," "STOCKS & BONDS," "STRAYED," "IMPROVEMENT BONDS," "MONEY TO LOAN," "DIAMONDS & JEWELRY," "FINANCIAL," "MEDICAL," "SANATORIUMS" and "RATE & MASSAGE," 50 consecutive times, 20c Daily, 35c Sunday; 7 to 29 consecutive times 21c Daily, 35c Sunday; 3 to 6 consecutive times 25c Daily, 40c Sunday; ONE TIME, 30c Daily, 50c Sunday, minimum charge, 75c Daily, 90c Sunday.

EMPLOYMENT AGENCIES, MOTION PICTURE ADVERTISING, etc., under any classification, 50 consecutive times, 10c Daily, 25c Sunday; 7 to 29 consecutive times, 20c Daily, 35c Sunday; 3 to 6 consecutive times, 25c Daily, 40c Sunday; ONE TIME, 30c Daily, 50c Sunday, minimum charge, 75c Daily, 90c Sunday.

"DEATH NOTICES," "CARD OF THANKS," etc., 30c per line per insertion.

All advertisements from outside of California Copyright, 50 consecutive times, 20c Daily, 25c Sunday; 7 to 29 consecutive times, 25c Daily, 35c Sunday; 3 to 6 consecutive times, 30c Daily, 40c Sunday; ONE TIME, 50c Daily, 60c Sunday, minimum charge, 75c Daily, 90c Sunday.

All advertising charges are by the line. 6 words are made over to estimated to be a full line. Minimum charge is 3 lines for each insertion.

Advertisers should retain receipts given by The Times for manuscript of Want Ads, as no mistakes will be rectified without them.

The Times cannot guarantee accuracy or assume responsibility for errors of any kind occurring in telephoned advertisements.

Advertisements ordered for insertion in The Daily or Sunday Times cannot be discontinued or changed after 12 o'clock of the day preceding date of insertion.

Advertisements ordered to appear for the first time in the Sunday Times cannot be countermanded after 12m. Saturday.

Rates for advertising will be furnished on request.

The Times will not be responsible for more than one incorrect insertion of any advertisement ordered for more than one time.

The instructions contained or incorrect publishing of advertising will be rectified only by cancellation of the charge made for the service rendered.

TERMS: CASH IN ADVANCE, except for the early issue of the Sunday Times.

The Times maintains Want-Ad collection boxes in the lobbies of the following office buildings, where you may deposit your Want-Ads or answers to box number advertisements: Collections are made hourly:

Beach-Stoner, 521 W. Seventh St.
Brunson Bldg., 1240 W. Sixth St.
Broadway Central Bldg., 424 S. Hill
Byrne Bldg., 143 S. Spring St.
Beach Bldg., 200 S. Vermont.
Byrne Bldg., 1793 W. Pico St.
California Bldg., 208 S. Broadway.
Chapman Bldg., 756 S. Broadway.
Columbia Bldg., 315 W. Third St.
Consolidated Bldg., 607 S. Hill St.
Cotton Exchange Bldg., 3rd & Main.
Crocker Bldg., 704 S. Spring St.
Detwiler Bldg., 417 W. Sixth St.
Douglas Bldg., 257 S. Spring St.
Dominguez Bldg., 727 W. Seventh St.
Fellman, H. W. Bldg., 401 S. Spring.
Fellman, I. W. Bldg., 411 S. Main.
Fellman, I. W. Bldg., 1127 W. Pico St.
Hellman Bldg., Fourth and Spring.
Higgins Bldg., Seventh and Broadway.
Hollenbeck Bldg., Second and Main.
Johnson, O. T. Bldg., 4th & Broadway.
Junior Orpheum Bldg., 318 S. Hill.
Kaufmann-Baer Bldg., 743 S. Olive St.
Lankershim Bldg., 5th and Spring.
Lankershim Bldg., 216 S. Broadway.
Laughlin Bldg., 215 S. Broadway.
Lissner Bldg., 607 W. Sydney.
L. A. Railway Bldg., 11th and Maple.
Marsh-Strong Bldg., 9th and Main.
Mason Opera House Bldg., 326 S. Main.
Pacific Finance Bldg., 810 W. 6th St.
Pacific Mutual Bldg., 530 W. 6th St.
Pershing Square Bldg., 610 S. Hill St.
San Fernando Bldg., 406 S. Main St.
Severance Bldg., 108 W. 6th St.
Story Bldg., 257 S. Hill St.
Stock Exchange, Fourth and Broadway.
Title Guarantee Bldg., 320 W. 5th St.
Van Nuys Bldg., 210 W. 7th St.
Western Mutual Bldg., 327 W. 3rd St.
Wright-Callender Bldg., 403 S. Hill.
Y.M.C.A. Building, 317 S. Hope St.

HOLLYWOOD

Security Bank Bldg., 6393 Holly Blvd.
TIMES WANT-AD AGENCY
During 1924 the LOS ANGELES TIMES printed 1,767,117 Want-Ads. LEADING all other newspaper in the United States.

All Want-Ad readers are attracted by this eloquent array of efficiency. It is well recognized in Los Angeles that "everybody reads The TIMES for Want-Ads."

TIMES TELEPHONE
Metropolitan 0700
TIMES MAIN OFFICE
Corner Broadway and First
TIMES BRANCH OFFICE
421 South Spring.

LOST, FOUND, STRAYED—And Stolen

BAG LOST—Brown & black beaded, containing coins & gold marriage; finder's keepsake; nail file, currency, cosmetics, address book. 9311½ PARKMAN AVE. MRS. DOUGLAS. DR. 2028.

BAG, lost ladies black patent leather purse, between Highland Park & Hollywood. Phone HO. 2370. Reward. 5517 LA MIRADA.

BAG lost, Canvas bag bet. Los Angeles & San Bedro, Sat., containing clothes, etc. Ph. LOMHAM BROS., Ma. 2924. Rew.

CAT LOST—Gray & white, short hair, cat quite timid, reward. PH. HO. 5547 or HE. 6244.

COAT lost, Palm Beach, size 44, on N. Ardmore. Phone June 16 E., 2254, Rew.

DOG lost, Boston bull terrier. Answers name "Pat." License No. 6954. Call 568180. Reward.

DOG lost, Fox terrier, black & white spotted, in vicinity of Santa Monica & Vine. Reward. HE. 9443. 6127 ELEANOR ST.

DOG lost Tuesday, French poodle, female, lion haircut. Phone 56428.

DOG LOST or stolen. Police black & tan, male, 1 yr. old, name Pat. Friday afternoon, near Santa Monica Blvd. in Sherman. Ph. OX. 4000. Reward. F. C. LLOYD.

DOG LOST—Airedale male, child's pet, 9 months old, weighs 55 lbs., short coat, gray back, answers to name Laddie. 4112 SO. ORANGE DR. RE. 1457. Reward.

DOG lost, small tan and white, feet and tip of tail white. Last at 7th and Spring or vicinity. Ans. name "Queenie." Reward. 3336 HOLLYDALE DR.

DOG, lost, June 6, white wire haired terrier, red spots on head. Male, 4 mo. old. Ph. 564699.

DOG—Reward for information concerning Boston Bull, black & white. GL. 0218.

FUR lost, brown Marten neckpiece. Tues. p.m. Beverly Hills or Hollywood, OX-ford 630. Reward.

FUR. Brown neckpiece lost, bet. Manhattan Beach and L. A. Sunday night. Faber 2690. Reward.

GLASSES, lost, tortoise shell, leather case, on 7th, bet. Gaffey's & Spring st. 2020-40.

MATERIAL lost, striped pongee dress flounce. Reward. HE. 9076.

PIN lost. Liberal reward for return. Platinum mounting, about 15 diamonds. Lost June 12th in Los Angeles or Hollywood. Phone HO. 6153.

PIN, white gold bar pin, diamond setting, lost Sunday, bet. Long Beach Mens Log Cafe, 7th st. Reward. HO. 0636.

SPECTACLES LOST, Monday, round lenses, in gold filled frame, case marked Dr. C. V. Norman. Finder please return to IRA STEVENSON, 508 W. 1st St. Reward. VA. 4785.

SUIT CASE, June 5th, on Fifth St., bet. Mill & Olive, $100 reward. Keep money, return, balance & no questions asked. 787 W. 37TH PL.

SUIT CASE lost, Lady's black. Finder call Angelus 2844.

TIRE found, balloon, Firestone, Near 3rd & Alvarado, MA. 5729.

WATCH LOST—Man's gold Gruen watch, engraved in back, J. W. Chase, Christmas, 1913. Presented by Riverside Creamery Association. Liberal reward. Phone VAN NUYS 547-W or 547-J. 6743 VINTON AVE.

TUESDAY morning in Hollywood car, Chinese silk handbag containing two bunches of keys and other articles of small value. Return to Window 32, SECURITY BANK, 5th and Spring st., and receive reward.

WILL party who found marlbou and ostrich necklace Saturday, June 13, on Rimrock or 6th st. please return to HERSHEY ARMS HOTEL, 2600 Wilshire.

TRAVELING BAG contains boys' clothing. C.M.A. sweater. Fri., June 12. Rew. Between L. A. and Santa Ana. REWARD. RE. 0317, 1411 CONSTANCE ST.

$150 REWARD.

Lost, German police female, black and tan, very shy. HO. 3412. Rew. 582405.

REWARD for return of package lost graduation presents. HELEN HARDING, YE. 9751. 4029 HOBART ST.

LOST—L. A. Police badge No. 4. Bet. 4th and Broadway. 150 N. Sng. st. Rew.

LOST—Black traveling bag, Initials V. C. Ph. Colorado 707, Pasadena. Reward.

SPECIAL NOTICES—Miscellaneous

SPEECH SPECIALIST, home, school. Speech defects cured. Speech for abnormal. Refined. 413 E. FIRST Long Beach. 618776.

Baths and Massage

MISES BARTON & MANTELL, NURSES. Radiant light baths, facial, massage, Violet Ray. Are you OVER WEIGHT? Specialty made on our No-Life EVER-LASTING REDUCTION course, Humble treatment. Open both sexes. Mrs. 9-30-Jun. 10-3 p.m. 1st floor, 318 W. 6th St. Phone 8LDG. 319 W. 7th st., cor. Broadway.

FOSTER'S treatment for efficiency & good health. Elec. cab. sweats, $2. Misses' baths and massage, $1.50. Grad. nurse in attendance. Miss Arvil Adair and Joyce La Plante, 103 S. Vermont. Hrs. 9-6. Sun. 10-2.

NORMAN Health System Swedish Massage. Chiropractic. Electric baths. Colonics. Carlson-O'Keefe, nurses. Hr. 8-7. Sun. 11-4 MABEL COYLE, Chiropractor, 1201 Violet Bldg., 7th & Hope. 12-1. HAAS Bldg. suite 1002, 210 W. 7th st.

HEALTH TREATMENTS.

Medicated vapor sweats, Mineral bath with scientific ionization. $1.50. Grad. nurse & att. Miss May Darby, Page & Wilde Cor., 6th, 1256 W. 3RD PT. Hrs. 10-7 Sun. 10-2.

OSTEOPATHIC massage, cab. sweats, odoform baths, for eliminating congestions and poisons; reduction a specialty. Hrs. 9 to 12 & 1 to 6 p.m. 2254 S. HOWE. OR. 2258.

ELECTRIC cabinet sweats, massages, chiropractic. Bell Simms, Allen & Mills, expert attendants. Open both sexes. Hrs. 9-9. SOLIDATED BLDG. 6th & Hill sts. Hrs. 9 a.m. to 9 p.m. TU. 7215.

ELECTRIC cabinet, Swedish massage, baths. KAARBY, REEVES & HUNT, NURSES Operators, both sexes. Hours 9 to 9. Sun. 10-2. Suite 1, 2nd floor, 1st & Hill BLDG., 6th & Hill sts. TUcker 4090.

MARIE CRAWFORD, massage, elect., cab. baths, vibrating, violet ray, treatments for eczema, rheumatism, reducing. Phone 846 W. JEFFERSON. RE. 3056.

SCIENTIFIC gas, massage, Thermo-Therapeutic treatment, rheu., & nervousness. Graduate nurses in attendance, both sexes. Hrs. 9 to 6. Call WA. 7532.

SCIENTIFIC Massage plus Lamp, Violet Ray, Radium, Vibrator and Cabinet Sweats. Complete attendants both sexes. 1ST MISSION LEAGUE BLDG. 2nd Hill. VA. 0279.

MED. baths and mass., $1.50. Cab. sweats, Miss Morgan and Miss Eaton, Grad. nurses. Hrs. 10-6:30. Sun. 10-2. 256 W. 82ND PL., corner Monets.

CHIRO massage, steam, elec., by young graduate nurse. Hrs. 9-6. Sun. 10-1. 1421 COURTLAND AVE., 16th street car to Hoover.

TRI-CLAST & Swedish treatments. Tri-clast sweats. Graduate nurses in attendance. Electric Diagnosis. 2005 W. SIXTH ST. Hrs. 10-7.

MASSAGE, manicuring. Misses Raymond & La Rue, graduate nurses. Hrs. 9-8. Sun. 10-1. Union League Bldg., 2nd & Hill. 10-9 Sun.

MASSAGE & manicuring. Miss Russell, Miss Mitchell, Miss Fix. Rm. 234 STACK BLDG., 4th & Bdwy. 10-9. Open Sundays

MASSAGE. Violet Ray, Vib. Alcohol Rubs. Miss Bell. Hours 10-8. Sun. 10-2. 419 DELTA BLDG., 426 S. Spring.

RUTH DAVIS, first class manicuring, 212 S. SPRING ST., Room 304. Hours 10 to 7. Open Sunday.

JUNE TAYLOR.
Manicure—Massage.
802 1-2 S. OLIVE. HE. 9-10.

FRANCES E. WELLS, D.C.; Miss Bernice, graduate nurse. Hrs. 9-6. Sun. 10-1. 1. W. Hellman Bldg. Rm. 9-5-30. VA. 6270

SCIENTIFIC MASSAGE, LATEST METHODS CHIRPR. NURSES 7TH OPP. BOTH SEXES. HRS. 9-8. 1256 W. 23RD. PH. 10-

MISSES Nyberg and Nyberg, 106 N. Spring, Rm. 1, good location, massage, manicuring, bobbing, hr. trmt., scalp trmt. for dandruff, cosmetics, chemicalizing. Hrs. 9-6. Sun. 10-3

VENICE bath and massage. Helen Pierson & her asst. Foggy Long. Open daily, 10 A.M. to 9 P.M. BROADWAY BLDG. Ave. 16 and Trolleyway, Venice.

CABINET sweats & sv. shmage., $2.50. Chiro. adjustments. New massag., by new operators. 527½ S. HILL. 2nd fl.

BATHS of Japanese baths and massages, internal baths, scrub baths, oil rubbing. Operators both sexes; 215 N. SAN PEDRO

REAL Swedish massage. FINA LARSON, 1020 W. Pico. Apt. 112. Oper. both sexes.

N. LANE, 1542 W. 7TH ST. MANICURING—MASSAGING. Hrs. 9-6. Sun. 10-1. Open Sunday.

LUCILLE WEBBER, D.C., Miss Leffler, R.N., TU. 1371. Sun ray, scient. massage, Chiro. adjust. 229 I. W. Hellman Bldg.

MASSAGE, steam, pine bath, chiropractic $1 up. MISS FREEMAN. Grad. 940 W. 8th.

MINERAL baths and massage, hours 10-7. Open, both sexes, 228 W. 11TH ST.

HELEN HUGHES MANICURING. 262 E. 20TH. OPEN SUNDAY.

FIRST-CLASS massage and bath. Open Sun. Opn. both sexes, 1018½ S. OLIVE.

MASSAGE, scientific. Nurse attdn't, for nervous people. 1123½ SENTOUS, Apt. 1.

SCALP treatments, manicuring. 530 S. BROADWAY. Rm. 508. VA. 3474.

LILLIAN BURTON, Nu-Foot massage, 643 SAN FERNANDO BLDG. Closed Sunday.

EPSOM salt baths, mass., chiropractic adj. ultra ray, all rub. 1606 Magnolia. HE. 9259

MAE E. CURTIS—Elec. massage, violet ray. 344 S. GRAND. Apt. 21-23. 10-5.

MASSAGE, baths, gymnastic. Expert young trained nurse. 310 S. Burlington. 52610.

MASSAGE, sweats, pine baths, chiropractic. $1 up. MISS FREEMAN. Grad. 940 W. 8th.

SCALP massage & manicuring. 536 SO. BROADWAY. Rm. 503. VA. 5174.

ELLEN EASTMAN and ass. Glovers' Remedy. 928 W. 6th st. Suite 310. 2nd floor.

EXPERT European masseuse, licensed, wide exp. Private. NELSON. Vandike 8308.

Beauty Aids

PERM. WAVE $10.
MARCEL, EFFECT, RINGLET CURLS, WORK, STEED, EXPERT OPRS. ONLY. 2405 W. WASHINGTON. PH. EM. 0714.

SUPERFLUOUS hair removed by rool. Madame Arcis method. Not electrolic work. Work done at your home. Phone for appointment GR. 4852.

FACE-lifting, with or without surgery, painless peeling. Lucille Frances method. Hrs. 12 to 5. 424 S. BDWY. Suite 312.

PERMANENT WAVE $10.
Marcel effect, ringlet curl. 3906 W. 1ST ST. WA. 2411. Near Vermont.

J. M. McCLENDON, D.H.A., plastic surgery and face rejuvenation. 539½ S. BROADWAY. Main 2030.

PERMANENT WAVE—$10.
Marcel effect and ringlets. Expert operator. JEAN'S, 218 W. 5th st. ME. 9651.

Medical

ABRAMS' BLOOD TEST FREE. Electronic method relieves chronic diseases when others fail. 1419 W. 11TH.

SPECIAL NOTICES—Miscellaneous

Medical

DRS. SHORES & SHORES, SPECIALISTS. Catarrh, deafness, head noises, hay fever, asthma, rheumatism, eczema, neuritis piles, epilepsy, goiter, insomnia and other CHRONIC DISEASES of nerves, blood, skin, lungs, heart, stomach, bowels, bladder, kidneys, liver. A specialty 31 years. For further information call phone or write. 602-3-4 LISSNER BLDG., 6th & Spring st. Hours 9-3. Evenings 7-8. Sundays 10-12.

MAN DOCTOR over 30 years, only chronic, recent and acute diseases, blood and genito-urinary. NO CHARGE. Vegetable medicines used only by himself. Genuine 606 and gland. No delay from work. Hours: 10-6. Sun. 10-12. 219 Douglas Bldg. cor. 3RD & SPRING STS.

MEN—See successful specialist for chronic or recent diseases. No delay from work. Latest methods. My own medicines. Ex. free. 247 S. BROADWAY.

Sanatoriums, Hospitals, Etc.

ST. URN SANITARIUM
For the nervous & convalescent. Beautiful private home, spacious grounds, every modern convenience. An ideal place for quietude and rest. Dietetic care & expert nursing. Moderate rates. Phone Santa Ana 4290-J. R.F.D. Route 1, box 27A, PALMS, CALIF.

WINDHURST, a real home or elderly people, good food, tiny service, kindness and best of treatment. Rates moderate, lots of sunshine, plenty of shade; situated on Silver Lake, 20 min. from Bdwy. Rates reas. DR. 0134.

TUBERCULAR SUFFERERS. SUPERIOR health accommodation. Nursing with spec. successful treatment. Excellent table. Location unsurpassed. Terms to suit you. Address Sunbeam, box 221, Sierra Madre.

DRUG ADDICTS, alcoholism, special treatment, no suffering, no sleepless nights. Wonderful relaxation, refreshing sensation, beauty & restfulness. Phone SANTA MONICA 02068.

EXCELLENT institution, care and treatment of nervous diseases. Especially equipped for these cases. Rates reas. Call GLENDALE 2800, or Glen. 2045-R-1-3.

SPECIAL RATES to waiting mothers who make sanitarium their home for June, July, Aug. or Sept. Elysian Maternity Home, 1237 Elysian Park ave. 81308.

HERMON Sanatorium, quiet home for aged or invalids. Conducted in accordance with Seventh-day Adventist doctrines. Phone Glendale 1277. Terms moderate. GA. 4654.

OLD PEOPLE, CONVALESCENTS, PARALYTICS, INCURABLES, INVALIDS. 2220 E. 7th st., Long Beach. Ph. 317-831

FULLY equipped sanatorium for lease. Call Glen. 2500 or Glen 2045-R-12.

TRAINED nurse care for 1 or 2 aged or ailcted in her splendid home. 702-252.

PLEASANT home & care to elderly semi-invalids. Chester reas. 5443 Pla. 7-1-30.

EVENTIDE Inn catering to all ages, requiring special diet and care. GA. 3273.

Society Meetings

STRANGERS' SOCIAL CLUB.
Meets every Tues., Thurs., and Saturday at 8 o'clock at 345 3rd St. Especially for strangers in the city. Cards, games and all time dancing. Join us and get acquainted. Quadrille every Tues. eve.

Detectives

KANE DETECTIVE AGCY., 726 Low Main Bldg. Ph. Broadway 2795. All branches detective work. Charges moderate.

Chiropractic

ALL SICK PEOPLE
That call at our office within five days from today will be given a free X-ray examination, explaining the exact cause of your sickness or disease without any charge or obligation. WEBINGER X-RAY CHIROPRACTORS, 1246 West 7th st. Corner Bdwy. Open daily and eve. 564696.

CHIROPRACTIC TREATMENTS—Given at Los Angeles College of Chiropractic, 920 S. 7th st.; also at branch, 634 S. BROADWAY.

CHIROPRACTOR, complete health service 20131/2 WEST 7TH. nr. Alvarado.

Auto Trips and Travel Offers

LEAVING for Harrisburg and Phila., June 21. Heavy car, can carry 2 or 3; share expenses. Ph. Inglewood 547-W or 222 PARK ST., Inglewood.

YOUNG man, good driver, will drive to Seattle for expenses. This week Call Wednesday. MULLEN, Dibnell 0600.

2 COLLEGE girls wish to earn transportation to southern part of state. Address W. box 89, TIMES OFFICE.

LADY chiropractor going to Chicago will accept invalid or child, or transact any business. Phone 731-245.

LEAVING for New Mexico by auto June 16. Room for 3 passengers. RE. 4347.

IOWA or Ill., lady will care for invalid or children, without expense. EM. 1765.

SAN Francisco, pvr. party. Very reas. Address G, box 457, TIMES BRANCH.

LEAVING for Stanford, June 20, seat for one. DR. 7276.

LEAVING today for Chicago and N. Y. Can take one. Ernest Bond.

CHICAGO via Kansas City, Denver, Salt Lake. Closed car. Thirsty 3491.

SPECIAL DINNERS—Good Eating Places

TY OLDE VIRGINIA INN, Chicken, ham & baked ham dinners. Home-made pastries. 2810½ W. 7TH ST. REAL SOUTHERN COOKING.

PERSONALS—Business

WANTED—Information concerning activities of collection agencies who use raw methods in their work. Threatening letters and other documentary evidence especially desirable. Confidential. Address N. box 259, TIMES OFFICE.

NO-NO FOR PILES
Easily cured by Dr. Boyd's home. Regular $1.50 size, $1. Post paid. NATIONAL LABORATORIES, 921 Quaranty Bldg. L. A.

I HAVE $200 credit with one of the finest grocers in Los Angeles. Will sell for almost half face value. Address F, box 488, TIMES BRANCH.

$150 as down payment you will begin to receive interest of $40 a month. Write or call J. C. WATSON CO., 2816 S. San Pedro st.

WORLD'S help young experienced rancher finance going small ranch for privilege of home. Near Los Angeles. Address G, box 394, TIMES BRANCH.

CLUB MEMBERSHIPS: Golf, beach, etc., bot & sold; agents. Hundreds pleased clients. BRACE, Detwiler Bldg. RI. 4144.

LONESOME Club, Monday, Fri., over, 7 to 11. Old-time dancing, games, floating for lonely folks. HOBART, 5455 W. 3d. TU.

FOR SALE—1 share of Santa Monica Swimming Club stock. Half regular price. Phone GR. 3910.

FIND your place in life through psychoanalysis. Special for summer. GERTRUDE BRADFORD. DU. 7088.

CONGENIAL young man, 21-28 wanted to share Hollywood apt. Address W, box 71, TIMES OFFICE.

ENCINO COUNTRY CLUB LIFE MEMBERSHIP SACRIFICE. VA. 3745.

WHO OWES YOU? No collection, no charge. SHAW, 310 BRYSON BLDG. MA. 1276.

THIS WEEK SPECIAL: Merrell shampoo, finger wave & arch, $1.50. BDWY. VA. 2558

WILL sac. wonderful oil lease in N. Mex. near activity. 508 STANFORD AVE.

YOUNG lady wishes lady companion in her resort cabin. Exp. shared. RE. 0586.

MISS Gordon, expert spring heeler, DUnkirk 9075, 902 S. ALVARADO ST.

SANCHO golf club membership. Bargain. HE. 5117.

ARTIFICIAL TEETH REPAIRED
424 Bryson Bldg., 2nd-floring. AN. 6288.

Inquiries—Missing People

WANT the address of Hazel Wineeg, former resident of Cincinnati. Communicate with MRS. B. T. KING, 830 Oakwood Boulevard, Chicago, Ill.

MUMMIE—Please come home, we all need you. Let's start over again. BOY.

BUSINESS ANNOUNCEMENTS—Miscellaneous

PHONE your want-ad to The Times. No credit arrangement necessary. Courteous experienced ad-taker, day and night, will help you with your copy, if desired. METropolitan 0700.

LASCK & WILLIAMS, REALTORS. Business, business and business property dealers & rentals. Insist on
200 PANTAGES BLDG.
TRinity 3641. 7th at Hill. Trinity 3641

BUSINESS RENT RAD
If you got your share, I make sale jump, overcome poor location, etc. Write H.D.B., 5325 9th ave.

LADIES' & GENTLEMEN'S clothes cleaned, pressed, repaired and dyed. Expert workmanship. Prices reasonable on all classes of work. 735 S. VERMONT.

AWNINGS—Windows, $5. PATIO PORCH painted stripes, from $25. Store $15. CAMPBELL AWNING CO. AXtridge 0810.

DOUGLAS PRESS PRINTING ALL KINDS 1000 PRINTED BUS CARDS, $2.50 7TH & MAPLE ST. FAber 7242.

LOS ANGELES CAN CO., 203 and 213 San Fernando Road. Capitol 0389.

BUSINESS letters typewritten, 15c. E. Reid, 500 Wright-Callender Bldg., 4th & Hill.

Accounting, Auditing

ACCOUNTING, Auditing, Business Engineering, Systematizing, Federal & State Taxes, Special financial statements. Dr. 0131
ACCOUNTING SERVICE CO. Fitzroy 4292.

EXPERT ACCOUNTANT, INCOME TAX SPECIALIST. SPARE TIME. BOOKS KEPT. LOW RATES. PHONE 50620.

Attorneys and Counselors

C. C. CASWELL, ATTORNEY.
ADVICE FREE. General practice. Private, confidential. 206 WESTERN MUTUAL BLDG., 827 W. 3rd st.

ALL LEGAL MATTERS; ADVICE FREE. LEONARD, 902-904 Broadway Arcade. Also eves. Tues. & Thur. 7-9. TU. 7008.

ALL matters, advice free. Greene, Ragland & Bane, 231 Bryson Bldg. MA. 2424.

FREE law, all cases confidential. 29 yrs. exp. 546 Douglas Bldg. AT. 8705; eve. 5-8

FIND your place in life through psychoanalysis. Special for summer. GERTRUDE BRADFORD. DU. 7088.

CONGENIAL young man, 21-28 wanted to share Hollywood apt. Address W, box 71, TIMES OFFICE.

BUSINESS ANNOUNCEMENTS—Auctions and Auctioneers

NOTICE. To those who are in the market for oriental rugs, elegant furniture, expensive oil paintings, by all means don't forget the free auction. Furnishings of 10 rooms, A $50,000 sale Thurs. June 18, 10 a.m. 360 32ND ST., Santa Monica, Cal. owner has sold his beautiful mansion. Hence this sale. The R. H. STROUSE CO., James S. Hull, Auctioneer.

AUCTIONEERS—C. H. O'CONNOR & SON, Real estate and insurance.
300 Bank of Italy. Phone TRinity 1081.

Appraisals

THE EVANS-LEE CORPORATION of which Mr. Hugh Evans, Chief Appraiser of the California Bank for several years, is president, are prepared to make appraisals of all classes of property.

508-9-10 CALIFORNIA BANK BLDG. MEtropolitan 5148.

Contractors and Builders

BUILD WITH OUR MONEY.

WE WILL BUILD FOR YOU ON YOUR OWN TERMS. PAYMENTS SENT—OR PART LOAN, OR CASH WHEN BUILDING IS COMPLETED.

WE DO NOT REQUIRE ADVANCE PAYMENTS.

WE WILL ASSIST YOU IN GETTING A HOME IF YOU HAVE A LOT. PAY FOR OR IF YOUR LOT IS PARTLY PAID FOR.

WE ADVANCE ALL OR PART OF THE NECESSARY MONEY WITHOUT ANY EXTRA FEES OR BONUSES.

WE DO NOT EMPLOY SALESMEN.

WE HAVE NO SCHEME DEALS.

WE WILL FINANCE AND BUILD ANY KIND OF BUILDING, FROM A FOUR-ROOM DWELLING TO A 52 UNIT APARTMENT.

BUILD WITH OUR MONEY.

TIPAL & O'CONNOR.

SUITE 820
CHAMBER OF COMMERCE BLDG.
Broadway at 12th St.
TU. 2121.

ASK YOUR BANKER.

WE FURNISH ALL MONEY. NO BONUS.

No extra charges, and build for you a 10-unit bungalow court for $18,000. Can serve your unrestricted lot into income. F. M. BUTTERFIELD CONSTRUCTION CO 715 Commercial Exchange Bldg. 8th and Olive. FAber 0461.

100% FINANCING.
We will build and finance a home or income property for your lot, whether it is clear or not. We do our own building and financing and accordingly can give you low rates and complete buildings. GLOBE INVESTMENT COMPANY
GRanite 2498. 5040 Hollywood Blvd.

BUILT ON YOUR LOT.
Garages $114, $44.50. Other sizes to proportion. Also portables. Call or write
BONBOLT BROS.
AXridge 6044. 439 S. Hewitt.

100% FINANCE.
22 years in building and architectural. Bank references. STANDARD BUILDING COMPANY, 1100 Marsh-Strong Bldg.

WILL build 5-rm. stucco bung., with hardwood floors, tile bath, for $2100. 4-rm. bung. for $1600. A. J. RICHARDS, 1813 W. 49TH ST. Ph. VE. 6482.

I LOWER all bids. Bring your bldg. proposition to me. H. BEANEY, designer and builder, 1709 S. La Brea. Rm. 4047 after 5 p.m.

BRICK work, plastering, cement work, general building & alterations, city or country. Call BURLEIGH, 675 W. 43rd Pl. VE. 0653.

I BUILD and finance full cost of construction, no bonuses or commission charged. Must be payment plan. EDWIN ORR-Builder. 1st Nat. Bk. Bldg. HE. 1407

I LOWER all bids, cost plus 5 per cent or contract. Plans free. Loans secured. Reference bank. Call Dibnell 3933.

PLASTERING, PAINTING, PAPERING, DISCOUNT ON ALL WALLPAPERS. PHONE MA. 2486.

GARAGE, $45 up, any size, anywhere, shelf and rafters. Call 9-10, 613 W. 54TH ST. Phone AXridge 8781.

COMPLETE wrecking plans, reasonable rates. Building and financing. Money saved. W.M. KLEIN, 6040 Western Ave. EN. 0483.

P. J. LEAVER & CO.
CONTRACTORS and BUILDERS
DRI. 4591. DRI. 4634. DRI. 4682.

WE can save you money on your carpenter and cement work; let us prove it. HU. 4090-J.

CARPENTER contractor, Remodeling. No job too small. Estimates cheerfully furnished. 7788 S. 11TH AVE.

$5000 SPECIAL—
4-room modern Colonial-complete, Bdw. finish. See this. BUILDER, OR. 5174 eves.

CEMENT work, drives, walks, steps, etc. Day or contract. AT. 4913.

CENTRAL CONTRACT CO. | FINANCE.
1085 W. Jefferson. EM. 2026.

WILL build 4-rm. stucco complete in 30 days. PLANS FURNISHED. BE. 2326.

CEMENT work all kinds, free estimating. Prices right. DElaware 4629.

CARPENTERING, cabinet making, alterations or repairs. Day or contract. Dr. 0131

CEMENT WORK of all kinds wanted, reasonable price. Phone HUmphrey 5068.

HARDWOOD floors cleaned, waxed, etc. Machine sanding. HANSLER. 15515.

PAINTING & Paperhanging, by day. Estimates by REINHEIMER Pl. Atlantic 7479.

DUPLEX—See what I build for $5400. 2 bedrooms. GA. 1413.

CEMENT work wanted, machine m

WANTED—HELP—Female

Business Training Courses

UNABLE to supply dem'd for Comptometer ops.; reduced rate, day-night classes. Heinz Compt. Schl., 541 DOUGLAS BG.

SPECIAL SUMMER RATES. BEacon 1643. Central Bus. College, 1735½ W. 16th.

Saleswomen and Solicitors

OPPORTUNITY for young lady of pleasing personality to learn the real estate business. Commission basis.
O'CONNELL & WHITE,
6092 W. 6th st., at St. Andrews Pl. 4987. FI. 4608.

LADY SALES MANAGER—
Have attractive proposition to lady capable of organizing and managing crew of sales ladies for finest property ever offered public. References 9 to 12. 2317 W. HELLMAN BLDG.

REFINED LADY WITH CAR. SEE MR. WILSON, HE WILL SHOW YOU HOW TO MAKE $100 A WEEK. 4564 IRELY BLVD. NR. WESTERN.

WANTED—Two lady solicitors for real estate. Will pay good salary. See MR. FOWLER, Sales Mgr., 717 Santa Monica Bldg., Santa Monica.

WANTED—Salesladies and solicitors. Paying highest commission for selling property near High School. See MRS. GREEN, 723 S. Alvarado.

2 REFINED saleslad[ies] capable of meeting public in an intelligent manner. 208 MERCHANTS BLDG., mornings.

SOLICITORS—Building "BIG BEAR CITY." Good salary and commission. KIENNE REALTY CO. 215 Nat'l City Bank Bldg.

LADIES to sell well-known French bankers' beauty preparations. 147 S. Hill. B. 317

LADIES—If $10.50 a day interests you see Mr. Fellon Jule Mfg. Co., 306 E. 8th.

Trades

DESIGNERS—
First class designers and pattern makers on ladies' high-class dresses as assistants to Miss Wilcox. Do not apply without exp. & refs. Ann Wilcox, 818 S. Bdwy.

HAVE fine proposition for expert marceller & manicurist; exp. girl only. For interview call 632 EDINBURGH Ave., Apt. C, Holly. Sherman car.

WANTED—EXPERIENCED KHAKI PANTS MAKERS; ALSO POCKET MAKERS ON KHAKI PANTS. APPLY ROOM PANTS SHOP, 3225 CENTRAL AVE.

MARCELLER & general beauty parlor worker. MISS ROCK, 1930 W. 7th.

To Learn Trades

WOMEN AND GIRLS TAUGHT OPERATING, HEMSTITCHING, FINISHING, PICOTING, BUTTONHOLE, SCONNAL EMB. AND POWER MACHINES ON DRESSES. 224 E. SPRING ST. ROOM 324.

CHOCOLATE dipping taught in most up-to-date shop, select class, day & eve. 1506 GLENDALE BLVD. at Sunset.

MACDONALD'S Hair Dressing College offers thorough training; diploma; largest. 728 S. BROADWAY. Tucker 3674.

MILLINERY, day or eve. classes. French tutor, from Paris. TAJO BLDG., 1st Bdwy.

CHOCOLATE dipping, learn this wonderful trade. Ph. Alta Loyd, Mo. 2405.

MAKE big money at home, doing needle-work and tint. 622 W. 50TH St. 10-3.

Household and Domestic

WANTED—Woman under middle age for general housework. Must be good plain cook and capable housekeeper. Willing to go to or be semi-invalid. In family of 2 adults, good permanent place for right party, no others need apply. $45 per mo. Apply MRS. E. E. HENDERSON, Westmoreland Blvd. 7625580

WANTED—Refined capable white girl to care for 2 small children and help mother with housework. Good wages to right girl. Stay if evenings with children. Some other need apply. Must have references. $40. ROSS, 7706.

WANTED—White woman for cooking and general housework. 2 adults, 3 children. No laundry, nice room & bath, willing & capable girl appreciated. $30. C. preferred. References. 123 S. IRVING BLVD. HE. 7354.

COOK and housekeeper for family of three adults. German, Swedish or Scandinavian preferred. Must be experienced, have good reputation. Permanent position to right girl. Call 529 MERCHANTS (NATL. BANK BLDG. between 8:30 and 9:30.

RELIABLE white woman for general housework, good plain cook preferably, not over 40, 3 elderly ladies in family; only those desiring permanent place need apply. Call today 8:30 W. 20TH ST., ½ block west of Western Ave.

YOUNG woman mornings, 6 hours, general housework, washing, no Sundays, 3 adults, modern or privately preferred. $45 mo. References. 767720. 5254 HARCOURT.

WHITE girl, neat sensible housewoman not over 35 yrs. who wants good home; very nice room, electric side. $25 week. Permanent to right girl. 1010 TUJUNGA AVE., Burbank, Calif.

EXPERT housegirl for cooking and general housework. $45. No washing, 2 children. 976 GRAMERCY DR. 16-121 before 10 a.m.

PROTESTANT girl for general housework. Two eight-room house. Two adults, one child in family. Salary $40. 619 N. ALPINE. Beverly Hills.

PLANT-dme cook (white) and downstairs work, 2 in family. State experience, references and salary wanted in first letter. Permanent to right party. 1246 FRENCH.

WANT young girl for mother's helper; small home and one child. Good home and $25 per month. Apply 853 HARCOURT (near Los Angeles High School.) Phone 763-509.

WANTED—Good strong woman for general work; must be neat and clean, also good cook; otherwise do not apply. DR. 6134.

WOMAN helper with housework; excellent home, wages and treatment to right party. Phone 3-0 Burbank. 1163 W. 24TH ST.

WANTED—High-school girl to assist with care of baby and light housework. Phone mornings. 1000 S. HOBART. DU. 4493.

REFINED white woman, general housework, small family; sales with care of 1 child. 1240 W. Adams. 2041

WANTED—Competent white girl for general housework. $50. 211 S. LARCHMONT BLVD.

WANTED—White woman to assist with care of baby and light housework; 2 nights, 1414½ 8TH AVE. Pico car.

FREE rent, lights, gas and fur. rear cottage in exchange for assistance with housework. 1 child. 1 adult.

WHITE girl for general housework, 2 adults, must have good references, no laundry. Call mornings, 200 S. IRVING BLVD.

COOK, neutral, housekeeper, $50-$60; kitchen, $40-$50; Mexican maid, $30-$40. 4366 BUNKER HILL. (A27.) 560-501.

WILL live middle-aged lady good home and board for light services. 1896 REID.

WANTED — Reliable woman for general housework; good home. Take B car. 542 E. VAN NESS.

WANTED—Educated woman to take charge of 5-year-old child; one qualified French preferred; wages $40. Phone 697-697.

WHITE maid for downstairs work & cooking, family of 3; wages $60. good cook; wages $70. PHONE 740-30.

WHITE woman to do light housework, good wages. 1225 S. HOPE.

MIDDLE-aged practical nurse, housekeeper; good home more than wages. HOLL. 1766.

WOMAN, light housework, small wages. Call Wednesday morning 2218 EAST 4TH ST.

WANTED

Good cook, housework, $65 month. 560518

RELIABLE white woman under 40. $40. 608 N. Normandie Pl. H car. HE. 5653.

GERMAN AGCY. 406 S. Main, Room 238. Cooks, Maids, Mothers' Helpers wanted.

GOOD home & $10 mo. to girl for light housework. EM. 4080.

Professions and Vocations

MUSICIANS; young ladies wanted for local ladies' band; pleasant work, good salary. Mornings. 1536 E. FARLEY, 797-266.

MAIDS, cooks, outside city, op. room, $30. 1 mo. $30-$90. GUIDE AGCY. 325 S. Spring.

GRAD. nurses, nos., positions open. Drs. & Nurses' registry, 403 Ferguson Bldg.

Investment Required

WOMAN to manage apt. house in Hollywood, salary $175 mo. and apt. Requires $1000 for 1-3 interest, share 1-3 profits, practically new and well paying. 16-year lease. Phone Owner, Sunday or 1250-816 or 392382. Week days, Victor 8433.

PARTNER wanted, lady or gentleman with a few hundred dollars, in an established real estate business, insure a good profit. 1240 PACIFIC MUTUAL BLDG.

CLUB ELITE

Exceptional opening for a refined lady to manage Beach Club at Santa Monica. Club is in operation. Dr. Ford, 1240 Pacific Mutual Bldg.

CASH ALLOWANCE FOR TOP-NOTCH SOLICITORS

PROGRESSIVE FIRM
PROFITABLE PROPOSITION
HILLS CIRCLE
GARANTEED SALARY
AND CLOSING BASIS
BEFORE 11:30 A.M. 9:30.
1240 PACIFIC MUTUAL BLDG.

WANTED—HELP—Male

Miscellaneous

CASH or part time. Reliable man to handle Watkins line in Beverly Hills. Must be responsible and be capable of handling cash collections. Call at office of work or long hours. Call 8 to 11 a.m. 9 to 12 noon. 1240 PACIFIC MUTUAL BLDG.

To get the Best Chance—Not just hunting. Paradise—Not a country Club in operation. Dr. Ford, 1240 Pacific Mutual Bldg.

Lake—Not Artificial. Pines—No Canyon. Location—Not hold-ups. Homes—Big Money every day—In full swing. Get busy and selling. Dr. Ford, 1240 Pacific Mutual Bldg.

Trades

EXPERIENCED MAN WANTED FOR RESIDENCE WORK. MUST BE EXPERIENCED AND QUALIFICATIONS ARE REQUIRED. WRITE BOX 499, TIMES BRANCH.

BOY to learn trade; must be good mechanic; $20 per week to start. Apply 1101 COMMERCIAL ST.

EXPERIENCED MAN WANTED IN AUTOMOBILE PAINT SHOP. APPLY 1101 COMMERCIAL ST.

Professions and Vocations

ADVERTISING copy writer wanted immediately by well-known publication. Apply 1101 COMMERCIAL ST. ASK FOR MR. SMITH.

ASSISTANT, age 25 to 30, for office work; must be neat in appearance and quick at figures. Write, stating salary expected, Box 15, TIMES OFFICE.

WANTED—A first class man with previous experience; must be familiar with advertising, sales and collection work. Call MURPHY, 2nd floor, 1101 COMMERCIAL ST.

WANTED—Barber. Must be 21 to 25 years of age. Apply 1101 COMMERCIAL ST. GADSDEN HOTEL, Imperial.

WANTED—Metal worker; steady work; only finisher & helper need apply. 1101 COMMERCIAL ST. DUBO STEEL, 845 Ave. 21.

DRAFTSMAN for power corporation with high-class engineering firm; must be first-class man; permanent position. Apply Angeles, Give age, experience and salary expected. Address Box 1, TIMES BRANCH.

BATTERY, repair and service man wanted. Service Station, 800 E. Colorado, Glendale, Calif.

TWO A-1 carpenters to build garages; no others required. Call 6E. 7.

COMPETENT female nurse for baby; must be neat and quick worker. 2. 810 ST.

WANTED—Experienced man to run cut and dodge lumber. Apply GRUBER & SIMPSON, 1631 E. 1st st.

BAKER'S helper wanted. Apply 1101 COMMERCIAL ST.

AUTOMOBILE body repairing, painting, etc. 1101 COMMERCIAL ST. TOM TAYLOR CO.

WANTED—Machinist with lathe and planing work. Address F, box 81, TIMES OFFICE.

DRAFTSMAN for air-brush work; must be neat, used to ink, in fine, 1101 COMMERCIAL ST. CO., cor. Hanson & Avalon.

WANTED—Experienced man for Panama time & timekeeping. 1101 COMMERCIAL ST. W. Adams.

METAL polisher. Must know how to polish Monel metal. Address F, box 81, TIMES OFFICE.

MECHANIC, first class, for Ford agency. Apply 1101 COMMERCIAL ST. Long Beach, 16, Pacific.

CARPENTERS, A-1 foreman. Apply 1101 COMMERCIAL ST. TAIN & LA CIENEGA.

1ST-class boilermaker wanted. Apply 1101 COMMERCIAL ST. 1119 W. 8th st.

DRAPERY SHAMPERER wanted. Call 8 a.m., 5432 WILSHIRE BLVD.

1ST CLASS pants operator. Apply 1101 COMMERCIAL ST. MINES AVE.

WANTED—First-class dry goods salesman experienced men. 1101 COMMERCIAL ST.

To Learn Trades

LEARN AN AUTO TRADE
That's a good trade to learn. The automobile industry offers the best trades taught, under the most expert instructors, in the most modern shops. Call or write for free catalog. NATIONAL AUTO TRADE SCHOOL, 1101 COMMERCIAL ST. W. WASHINGTON BLVD. AT. 113.

Chauffeurs and Teamsters

WANT boy to drive Ford delivery truck. Must know the city. Apply 1101 COMMERCIAL ST. WEST 6TH ST.

Professions and Vocations

EXPERIENCED MAN WANTED IN AUTOMOBILE SALES DEPARTMENT. Must be willing to start at small salary and work up to position. Must be capable. There is much money in this for the right man. Call at 1101 COMMERCIAL ST. 612 LINCOLN BLVD.

DRAFTSMAN for corporation with high-class engineering firm; must be first-class man; permanent position. Apply Angeles, Give age, experience and salary expected. Address Box 1, TIMES BRANCH.

BATTERY, repair and service man wanted. Service Station, 800 E. Colorado, Glendale, Calif.

TWO A-1 carpenters to build garages; no others required. Call 6E. 7.

COMPETENT female nurse for baby; must be neat and quick worker. 2. 810 ST.

WANTED—Experienced man to run cut and dodge lumber. Apply GRUBER & SIMPSON, 1631 E. 1st st.

BAKER'S helper wanted. Apply 1101 COMMERCIAL ST.

AUTOMOBILE body repairing, painting, etc. 1101 COMMERCIAL ST. TOM TAYLOR CO.

WANTED—Machinist with lathe and planing work. Address F, box 81, TIMES OFFICE.

DRAFTSMAN for air-brush work; must be neat, used to ink, in fine, 1101 COMMERCIAL ST. CO., cor. Hanson & Avalon.

WANTED—Experienced man for Panama time & timekeeping. 1101 COMMERCIAL ST. W. Adams.

METAL polisher. Must know how to polish Monel metal. Address F, box 81, TIMES OFFICE.

MECHANIC, first class, for Ford agency. Apply 1101 COMMERCIAL ST. Long Beach, 16, Pacific.

CARPENTERS, A-1 foreman. Apply 1101 COMMERCIAL ST. TAIN & LA CIENEGA.

1ST-class boilermaker wanted. Apply 1101 COMMERCIAL ST. 1119 W. 8th st.

DRAPERY SHAMPERER wanted. Call 8 a.m., 5432 WILSHIRE BLVD.

1ST CLASS pants operator. Apply 1101 COMMERCIAL ST. MINES AVE.

WANTED—First-class dry goods salesman experienced men. 1101 COMMERCIAL ST.

To Learn Trades

LEARN AN AUTO TRADE
That's a good trade to learn. The automobile industry offers the best trades taught, under the most expert instructors, in the most modern shops. Call or write for free catalog. NATIONAL AUTO TRADE SCHOOL, 1101 COMMERCIAL ST. W. WASHINGTON BLVD. AT. 113.

Chauffeurs and Teamsters

WANT boy to drive Ford delivery truck. Must know the city. Apply 1101 COMMERCIAL ST. WEST 6TH ST.

Professions and Vocations

ADVERTISING copy writer wanted immediately by well-known publication. Apply 1101 COMMERCIAL ST. ASK FOR MR. SMITH.

ASSISTANT, age 25 to 30, for office work; must be neat in appearance and quick at figures. Write, stating salary expected, Box 15, TIMES OFFICE.

WANTED—A first class man with previous experience; must be familiar with advertising, sales and collection work. Call MURPHY, 2nd floor, 1101 COMMERCIAL ST.

WANTED—Barber. Must be 21 to 25 years of age. Apply 1101 COMMERCIAL ST. GADSDEN HOTEL, Imperial.

WANTED—Metal worker; steady work; only finisher & helper need apply. 1101 COMMERCIAL ST. DUBO STEEL, 845 Ave. 21

TO LET—APARTMENTS—Furnished

THE BELMONT APARTMENTS, Figueroa at Tenth. Easy Walk distance.

Summer visitors will find the BELMONT an ideal home.

Those in search of electric lines reaching all points of interest in southern California, close to shopping and theater districts, cheaper than hotels, completely equipped for housekeeping—the BELMONT is truly "the place like home."

Singles, $60 and up.
Doubles, $100 and up.

$50 MONTH
A WONDERFUL HOME.
RICH IN COLORS.
BRAND NEW, WITH EVERYTHING THE LATEST IN ARCHITECTURE, FURNISHINGS AND SERVICE.
THIS IS SPECIAL ONLY.
FOR 1 VACANCY.
SAHARA APARTMENTS,
1029 S. KINGSLEY DRIVE.
W. 11TH ST. CAR TO KINGSLEY

NEW HOLLYWOOD NEW
VAN CARLTON APTS.
COR. VAN NESS AND CARLTON WAY.
1 BLK. S. HOLLYWOOD BLVD.
Spacious singles, twin and double beds. CARPETED BREAKFAST ROOMS. AN EXCLUSIVE AND REFINED HOME. AT SPECIAL SUMMER RATES.

THE SHERWOOD APTS.
DOWNTOWN LOCATION. NEWLY DECORATED. $37.50, DOUBLES $40. LOW WEEKLY RATES. GRAND AVE. NR. 8TH. 2 BLKS. SOUTH. 2 BLKS. 7TH.

MIDWICK APARTMENTS.
900 W. 23rd at Opposite Chester Place.
New singles, bkfst. rm., Murphy bed, tile kitch., bath & shower, dressing rm., separate linen closet, overstuffd., resn. rates. Take U. car.

$40 up. CHERIDAH APTS.
NEW. BEAUTIFULLY FURNISHED IN OVERSTUFFED. EVERY MODERN CONVENIENCE. 463 S. BIXEL. MA. 1087.

$40 UP. CASTLE ARMS
Modern front singles, beautifully furn. Call, ideal location. Weekly rates.
2030 OCEAN VIEW. 1 BL. W. Westlk. Pk.

CAMBRIA UNION APTS.
758 S. Union. Rooms $25, apt. $30 up; also weekly rates. Large comfortable, all conveniences. Beautiful garage in rear.

GRAHAM APTS. NEAR WESTLAKE PARK. BEAUT. SINGLES AND DOUBLES. HIGH CLASS. CLOSE IN. 541 S. ALVARADO.

$35—EXQUISITE apt. dbl. bedrm. & parlor, pr. adults; no children. 1007 S. BONNIE BRAE. DR. 2600.

WESTMORELAND GARDENS.
334 S. WESTMORELAND. Most desirable A Grade apt. bldg. in L. A.

LA BERTHA APTS.
P. O. 8. OXFORD ST.
200 ST. SIMEON DE LUXE. DU. 2800.

WESTMORELAND ARMS APARTMENTS
8TH AND WESTMORELAND.
New beaut., furn. singles & doubles.

YOUNG lady to share downtown apt. with business girl in Hollywood, near Western & Sunset Blvd. HE. 5347.

BEDROOM, TOILET, WASHINGTON ST., 9211 W. 3rd. Apt. NOAH'S Furn. Oriental. Good loc. Suitable for couple.

$45 UP. 12 RAE APARTMENTS.
DESIRABLE DOUBLES AND SINGLES.
2800 SAN MARINO. DU. 6102.

$60 UP. CASTLE ARMS
Modern front singles, beautifully furn. Call, ideal location. Weekly rates.
2030 OCEAN VIEW. 1 BL. W. Westlk. Pk.

758 S. Union. Rooms $25, apt. $30 up; also weekly rates. Large comfortable, all conveniences. Beautiful garage in rear.

GRAHAM APTS. NEAR WESTLAKE PARK. BEAUT. SINGLES AND DOUBLES. HIGH CLASS. CLOSE IN. 541 S. ALVARADO.

$35—EXQUISITE apt. dbl. bedrm. & parlor, pr. adults; no children. 1007 S. BONNIE BRAE. DR. 2600.

WESTMORELAND GARDENS.
334 S. WESTMORELAND. Most desirable A Grade apt. bldg. in L. A.

LA BERTHA APTS.
P. O. 8. OXFORD ST.
200 ST. SIMEON DE LUXE. DU. 2800.

WESTMORELAND ARMS APARTMENTS
8TH AND WESTMORELAND.
New beaut., furn. singles & doubles.

YOUNG lady to share downtown apt. with business girl in Hollywood, near Western & Sunset Blvd. HE. 5347.

BEDROOM, TOILET, WASHINGTON ST., 9211 W. 3rd. Apt. NOAH'S Furn. Oriental. Good loc. Suitable for couple.

$45 UP. 12 RAE APARTMENTS.
DESIRABLE DOUBLES AND SINGLES.
2800 SAN MARINO. DU. 6102.

SMALL apt. rent reduced. Maid service. Phone, $4 a week. Auto park. Miss BARKER GR. 01201. 7368 Sunset Blvd.

$35—$115 HAMILTON WAY. 7 rm., kit. with built-ins, fine view, sunshine, modern, cleaning. close-in loc. WA. 4907.

COOPER APTS. 1215 W. 9TH ST.
QUIET, CLOSE-IN HOME. $70.
NICE QUIET PEOPLE ONLY. $35 UP.

ELSDALE ARMS.
711 So. Hampshire st.
MRS. MARY M. QUINN, MGR.

$60 ELSA APTS. $70.
118 N. New Hampshire. Pvt. shower. Singles & dbls. Overstuffed. Jan. serv.

GROVE APTS. Nr. University.
CHEAP. TOO.

CATONIA APTS., 512 S. BONNIE BRAE. Singles and doubles, new and modern. Sunset rates. DU. 2800.

BEAUTIFULLY furn. 3-rm. apt., gas, light inc., $46. Also 4 rms., beautifully furn. in antiques, $50. 1207 W. ADAMS.

GOING EAST for summer, nicely furn. 4-room apt., $45. Car. 7415 S. DENKER AVE.

LAKE ARMS APTS.
926 S. Westlake. Nicely furn. singles, $40 & $45. 1, or N. car. nr. Ambassador.

YOUNG business girl to share beaut. large apt. with girls, close in. 858-760.

5-RM. furn. apt., $50. Garage if desired. 2020 ROSCOMARE RD.

$27.50. cozy apts., 2 rms. up, school child welcome. 1-rm. house, $6 wk. 117 E. 20TH.

$45—ROSALIE APTS. Beaut., new singles. Furn. in overstuffed. Gar. 900 W. 20th st.

YOUNG lady to share apt. Call morning. Phone 52446.

FRT. apt. for Lights, priv. bath h. w. on bus, gar. 1836½ W. 22ND near Normandie.

PATIO BONITA, 1st s Alexandria. Beaut. single apt. Modern. All grounds.

APT. & baby rms. $20-$25, 2a, 3a bus loc. nr. Normandie & W. Ad. 1060 W. 25

324 S. RAMPART.
$40 and up. New 3-pc. furniture studio apt.

4-RM. furn. apt. Bath. $40. 1009 W. 2nd pl. U car. $30. 1006 W. 2ND PL.

FAIRMONT APTS. 450 S. BEAUDRY. NICE FURN. SINGLE & DBL. $35-$50.

TO LET—APARTMENTS—Unfurnished

HOUSE OF GOOD LUCK.
406 S. RAMPART.
SINGLE APT., UNFURN., BREAKFAST RMS. & DRESSING RMS. STOVE, LINOLEUM, BUILT-IN BOOKS AND WALL BEDS. RENT REASONABLE. BEST LOCATION & CAR SERVICE.
NEW & 50 DIFFERENT.

6-ROOM, in new apartment, latest improvements, close to Sunset Blvd. and the junction. $40 per mo. or if you have $800 as a security and $100 cash payment you get it for $60. Inq. 3321 SUNSET BLVD., Lantern Store.

$50 MOREHOUSE APTS. $55.
New bath rooms, 3-room apt., close in, continuous hot water, range, refrigerator, all modern built-in. Liv. rm., two exposures, garage. CORONADO TER. APTS. Dbesel 5099.

$45. 2815 W. 12TH ST. Corner 2-flat, new 5-room, bedroom, extra large living-rm., with fireplace, breakfast nook, garage, gas steam radiator, tile bath, janitor service, garage.

FREE RENT TILL JULY 1ST.
4-RM. APARTMENT, UNFURNISHED, $40. WEST HOLLYWOOD. CLOSE TO CAR, SCHOOLS, STORES, ADULTS. HE. 5450.

4 LARGE ROOMS and extra bath, garage heat, hot water, janitor service, high class place for high-class people; wonderful location in beautiful garage. $30. 230 S. CORONADO.

$25 large sunny clean apt., twin beds, garage, laundry trays, range. 1208 CRAMERCY PL. Nr. Adams.

BEAUTIFUL new front apts., large kitchen, walk in, on canvas, fine hot water. $35-$40. Call evenings 850-725.

2 rms. and kit., completely furn. decorated, 4 blocks from Wilshire Blvd. Adults. 1 car to Hoover. 2879 SUNSET PLACE.

WILLIAM MAYO APTS., bkfst. class 4 rm. apts. $70; 3-rm., $40. Adults. 920 PARK VIEW.

VERY FINE front 3-room apt. in ideal location, kitchen furnished. 918 N. BERENDO ST. Owner, WA. 8147.

IN LOVELY NORMANDIE CLOISTERS, 3-rm. Wilshire outside apt. 2 beds. Quiet. Private right. Car. Adults. 1750 S. NORMANDIE.

1750 S. HARVARD. Beaut., large sunny apts. 3 & 4 rms. Must see to appreciate.

FIRST THREE beaut. mod. apts. Nr. L. A. P. cars. 20 min. dn. tn. Reas. 1219½ Alden

SINGLE & DOUBLE APTS. Strictly mod. 5423 MONROE. Nr. Western. HO. 3780.

VENDOME TERRACE APTS., 344 S. VENDOME at HOOVER; new singles $32.50.

TO LET—FLATS—Furnished

West and Northwest

1-RM. upper duplex, 2 bedrooms, maid's rm., & bath, dble. gar., wonderful view. 4987 ELMWOOD, end of Ridgewood Pl.

7-RM. beautiful new Spanish flat, splendid in loc., $100. HO. 4028. 408 N. Oxford.

3-ROOM sunny lower flat, 1 blk. north of Wilshire. All new and exquisitely furn. chinese rugs throughout. Walnut and overstuffed furniture. Beautiful linens, silk drapes and screens. Rent only 1 year. $150. Worth nearly twice that amt. MRS. METER.

CHELEW & HOLT
Wilshire at Harvard
DR. 4286. DR. 4286.

4-RM., $75, ENTIRE UPPER FLR. 2 bed-rooms, piano, phone, 1 blk. L. A. High. 1114 WALBRIDGE AVE. 760-144.

6-RM. flat, Hollywood, well furn., phone, gar., 2 mos., July 3rd. GR. 8107 for appointment.

6 RMS., comp. furnished, $150. 8-car garage loc. 625 S. Gramercy Pl. Ph. EM. 8542.

5-ROOM FLAT, G.W. EDQUIST.
Near Ambassador Hotel. Handsomely furnished in mahogany. Exceptionally fine. Silver, linen, rugs, etc. Garage. Phone. Apply 3045 W. 8TH ST., N.W. cor. Berendo and New Hampshire. DR. 7808.

6-RM. HOME LIKE SUNNY LOWER. 2 bedrms., hot water, gar., blt. nch. 2 st. bus. Shower and Vermont. 2814 FRANCIS AVE.

FIVE modern rooms and breakfast nook, newly furnished, all new; garage, rent $45. 8178 W. Adams car to 8th st.

6-RM. upper & lower completely furn. 2 bedrms. Continuous hot water. 1 car. $80. 3807 WHITE HOUSE PL. WA. 0014.

7 LARGE CHEERFUL ROOMS reduced to $85, completely furnished, phone, gar., nr. school. 756 S. RAMPART. DU. 0949.

6-RM. mod. up. apt., $55. Ph. Gar. $54. Ushers. $40. 1332 W. 20TH St. nr. Hoover.

6 RM., $50. 2 rm., $25. Fine sip. pch. 1819 KELLAM AVE. DU. 6754.

5-ROOM beautiful flat, strictly modern. $50. 2104 VAN BUREN PL. VA. 7101.

5-R. flat, lge. close in gar. $55. VE. 3664. 1606 ARAPAHOE ST.

4-RM flat completed, bedrm. & extra bed. $45. Janitor. 2502 S. ARLINGTON ST.

6-RM. flat, unfurnished, second floor. Large living room, 2 bedrooms, one suitable for bed, breakfast room, kitchen and bath. Yard and flowers. This is a real home and worth looking over. Will rent very reasonable to right party. Also 3-room flat, second floor, flat on first floor. Furnished. Apply 920 S. CARONDELET. 2 blocks south of Westlake Park.

7 LARGE rooms in duplex, never been lived in. Wilshire district. N.E. cor. Vancouver & Edgewood. Open for inspection every p.m. Ph. FI. 4757 or 4757 Edgewood.

7 RMS., unfurnished sunny upper flat. 2087 W. 7th st. Inquire in plumbing shop. EMpire 1005.

6-rm. Wilshire upper. 2 baths, beaut. decorated, unit heat, gar. 2 blks. from car & Wilshire. Available 549 S. ST. ANDREWS Pl. 560-041.

6-RM. flat, between Wilshire and 7th on Westlake, rent, reas, rent, Call WITHERBEE, DU. 2050.

6 RMS., new tile stucco, $55; fine high location, cor. 17th st. and West Boulevard. 75803.

6-RM. WILSHIRE, NEW 60. UPPER, ALL HARD. 2 BATHS, SHOWERS, GAR., JAN. 550 S. CATALINA. WA. 8827.

2 & 3-rm. new Wilshire flats, unfurnished, decorations, tile sinks, hot water, gar. 115 S. New Hampshire. WA. 1420.

6-ROOM new, strictly modern upper duplex, 2 bedrooms, built-ins, garage, gas fires. 1116 NORMANDIE PL. Nr. 11th st.

5-RM. 2 bedrms., sip. pch., clean, bnd. Gar. Ph., hot water. 1153 S. HOOVER.

6-RM. up. cot. flat, hot Pico and 18th. Close in. Adults. 1432 BOND. 555.

6-RM. upper flat, 2 bedrooms & bath, adults only. 1029 S. ALVARADO.

6 RMS., new, beautiful, fine loc. Ph. Gar. 1280½ N. Van Ness.

5 LARGE rms., modern, upstairs upper flat, 1143 MAGNOLIA AVE. $60 to adults.

6-RM. flat completed, bedrm. & extra bed. $45. Janitor. 2502 S. ARLINGTON ST.

6-RM. flat, unfurnished, second floor. Large living room, 2 bedrooms, one suitable for bed, breakfast room, kitchen and bath. Yard and flowers. This is a real home and worth looking over. Will rent very reasonable to right party. Also 3-room flat, second floor, flat on first floor. Furnished. Apply 920 S. CARONDELET. 2 blocks south of Westlake Park.

7 LARGE rooms in duplex, never been lived in. Wilshire district. N.E. cor. Vancouver & Edgewood. Open for inspection every p.m. Ph. FI. 4757 or 4757 Edgewood.

7 RMS., unfurnished sunny upper flat. 2087 W. 7th st. Inquire in plumbing shop. EMpire 1005.

6-rm. Wilshire upper. 2 baths, beaut. decorated, unit heat, gar. 2 blks. from car & Wilshire. Available 549 S. ST. ANDREWS Pl. 560-041.

6-RM. flat, between Wilshire and 7th on Westlake, rent, reas, rent, Call WITHERBEE, DU. 2050.

6 RMS., new tile stucco, $55; fine high location, cor. 17th st. and West Boulevard. 75803.

6-RM. WILSHIRE, NEW 60. UPPER, ALL HARD. 2 BATHS, SHOWERS, GAR., JAN. 550 S. CATALINA. WA. 8827.

2 & 3-rm. new Wilshire flats, unfurnished, decorations, tile sinks, hot water, gar. 115 S. New Hampshire. WA. 1420.

6-ROOM new, strictly modern upper duplex, 2 bedrooms, built-ins, garage, gas fires. 1116 NORMANDIE PL. Nr. 11th st.

5-RM. 2 bedrms., sip. pch., clean, bnd. Gar. Ph., hot water. 1153 S. HOOVER.

6-RM. up. cot. flat, hot Pico and 18th. Close in. Adults. 1432 BOND. 555.

6-RM. upper flat, 2 bedrooms & bath, adults only. 1029 S. ALVARADO.

6 RMS., new, beautiful, fine loc. Ph. Gar. 1280½ N. Van Ness.

5 LARGE rooms, modern, upstairs upper flat, 1143 MAGNOLIA AVE. $60 to adults.

6-RM. flat completed, bedrm. & extra bed. $45. Janitor. 2502 S. ARLINGTON ST.

6-ROOM, WILSHIRE DISTRICT.
For the person who wants an artistic cozy flat that is a real home, delightful sunroom, extra wall bed, breakfast nook, beautifully furnished, baby grand piano, mohair furniture, lamps rugs, lovely lamps, drapes, etc. Close in. $12 S. HOOVER. corner 3rd & Hoover.

4-ROOM flat, will rent my beautifully furnished flat at big reduction, as must leave city at once. Most location near Wilshire Blvd. and Lafayette Park. 2816 SUNSET PLACE. Wash. 1629.

4-RM., 2 bedrs, overstuffed furn., linen & silver, phonograph, phone, gar. 4659 MAUBERT. EM. 4481.

4-RM flat, $35. Nicely furnished, walking distance. 260 NO. FREMONT. DR. 4083.

4-RM. OWNER'S HOME. Liv.-rm., nicely furn. Baby gr. piano; ph.; gar., $125. Adults. 156 S. CATALINA. DR. 8780.

4 & 5-RM., modern furnished flats, block from Ambassador; beautiful grounds. 829½ S. NORMANDIE.

4-RM. flat, built-in bed, 1 bedroom. 1800 N. VAN NESS. HE. 7035.

4 RMS. for housekeeping, linoleum 4181 OAKWOOD AVE. Ph. DUn. 0128.

4-RM. $40. Vermont. Near Pico, near schl. Phone 742-606.

4-RM. up. sun. mod. furn., 2 dbl. beds, $40. 960 S. Olive st. reas. DU. 07127.

4-RM. upper, sleeping porch, garage, gas, hot water, phone, corner. EM. 4455.

4 ROOMS, 2 beds, 1 block Westlake, $65, with phone. 2618 W. 8TH ST.

5-RM. FLAT, NEW, SUNNY.
LOWEST RENT, WILSHIRE DISTRICT.
Richly furnished in overstuffed.
Beautifully decorated. Phone service. 955 S. Hobart Blvd. Adults. DR. 2910

4-RM. upper, sleeping porch, garage, $40. Adults. 1514½ BOND AVE.

5-RM. large modern sunny flat, elec. furn. Westlake dist. Gas, lights, linen, 3 or 4 people; rent reas. 1247½ W. 21ST. PL.

5-RM. flat, Nr. Pico and Vermont. $40. Gar. $3. 1425 FEDORA ST.

5 rm. & bath, $35. 3 rm. & bath, $25; comfortably furn. 2742 LA BALLE.

5-RM. Duplex, $45. 1 bedroom, DR. 5041 before 9 a.m. 1125½ S. New Hamp.

MODERN CREAM STUCCO.
JUST COMPLETED. FIVE LARGE SUNNY ROOMS AND BREAKFAST NOOK, TILE KITCHENS AND BATHS WITH SHOWER. GARAGE AND STOREROOM. LARGE YARD WITH SHRUBBERY. CAR TO DOOR. N. E. CORNER 3RD AND PARK GROVE. JUST WEST OF FIGUEROA. OVERLOOKING ST. JAMES PARK. REASONABLE RENTS. OPEN DAILY.

R. A. ROWAN & CO.
200 TITLE INSURANCE BLDG.
TRinity 0181.

REAL ESTATE—RENTALS—INSURANCE

BEAUTIFUL ITALIAN BUILDING.
3 flats, overstuffed, 2 real bedrms. Phone, patio, gar.; janitor service. 3 exposures. 13 min. 7th & Spring. 1 Grand Ave. Adults. 332 S. VENDOME ST. Open 9 to 4. DUNKIRK 2929 or GA. 9455 after 7 p.m.

FLAT reduced to $150. 5 rooms and gar. 2 months with privilege of renewing. 754½ S. CATALINA. West 9th st. car Off at Catalina. Telephone DRex. 0800.

FURNISHED flat near Westlake Park, $45. Call 1 to 5 p.m. 1247½ W. 21ST PL.

FURN. flat for rent, $45. Two complete, 5 rms. 22nd & Vermont. TU. 0281. VA. 2535.

FURNISHED flats from $20 up, gar. extra. Angelus & C car. 722 E. EDGEWARE RD

South and Southwest

5-ROOM furnished flat, 40th Place, ¼ block from Menlo ave. $50.
Vandike 5394. 804 Bartlett Bldg.

5 LGE. rms. Newly decor. Fine neigh. Acc. 4 adults. $65, inc. gar. 819 W. 45th St.

4 ROOMS & sleeping porch. Very attractive. Hardwood floors installed. Garage. Only a few minutes from downtown business center. Francis ave. near Vermont. Reasonable rent will lease. Fine view location ph. Robert Marsh Co. TR. 1131.

3-ROOM front flat, snap to right party, summer rates, also unfurnished 3-ROOM flat.

5-RM. upper, attract. flat, fr. porch, gar. $45 mo. 9804½ W. VERNON. VE. 2134.

REASONABLE rent, furnished 5-room flat, only a few minutes from downtown business center. Francis ave. near Vermont. Phone installed. Garage. Very attractive. Strictly modern. Will give attractive lease. Phone ROBERT MARSH CO. TRinity 1131.

HANDSOMELY furnished upper flat, 3 rooms, bath, porch, garage, ph. 293171. BUDLONG. 72749 or UN. 5787.

$50 up. 2040 S. Hill st., new flats, o'stuff. furn. 3 beds, ph., nr. Ft. M car.

324 S. RAMPART.
$40 and up. New 3-pc. furniture studio apt.

4-RM. furn. apt. Bath. $40. 1009 W. 2nd pl. U car. $30. 1006 W. 2ND PL.

FAIRMONT APTS. 450 S. BEAUDRY. NICE FURN. SINGLE & DBL. $35-$50.

TO LET—APARTMENTS—Unfurnished

HOUSE OF GOOD LUCK.
406 S. RAMPART.
SINGLE APT., UNFURN., BREAKFAST RMS. & DRESSING RMS. STOVE, LINOLEUM, BUILT-IN BOOKS AND WALL BEDS. RENT REASONABLE. BEST LOCATION & CAR SERVICE.
NEW & 50 DIFFERENT.

6-ROOM, in new apartment, latest improvements, close to Sunset Blvd. and the junction. $40 per mo. or if you have $800 as a security and $100 cash payment you get it for $60. Inq. 3321 SUNSET BLVD., Lantern Store.

$50 MOREHOUSE APTS. $55.
New bath rooms, 3-room apt., close in, continuous hot water, range, refrigerator, all modern built-in. Liv. rm., two exposures, garage. CORONADO TER. APTS. Dbesel 5099.

$45. 2815 W. 12TH ST. Corner 2-flat, new 5-room, bedroom, extra large living-rm., with fireplace, breakfast nook, garage, gas steam radiator, tile bath, janitor service, garage.

FREE RENT TILL JULY 1ST.
4-RM. APARTMENT, UNFURNISHED, $40. WEST HOLLYWOOD. CLOSE TO CAR, SCHOOLS, STORES, ADULTS. HE. 5450.

4 LARGE ROOMS and extra bath, garage heat, hot water, janitor service, high class place for high-class people; wonderful location in beautiful garage. $30. 230 S. CORONADO.

$25 large sunny clean apt., twin beds, garage, laundry trays, range. 1208 CRAMERCY PL. Nr. Adams.

BEAUTIFUL new front apts., large kitchen, walk in, on canvas, fine hot water. $35-$40. Call evenings 850-725.

2 rms. and kit., completely furn. decorated, 4 blocks from Wilshire Blvd. Adults. 1 car to Hoover. 2879 SUNSET PLACE.

WILLIAM MAYO APTS., bkfst. class 4 rm. apts. $70; 3-rm., $40. Adults. 920 PARK VIEW.

VERY FINE front 3-room apt. in ideal location, kitchen furnished. 918 N. BERENDO ST. Owner, WA. 8147.

IN LOVELY NORMANDIE CLOISTERS, 3-rm. Wilshire outside apt. 2 beds. Quiet. Private right. Car. Adults. 1750 S. NORMANDIE.

1750 S. HARVARD. Beaut., large sunny apts. 3 & 4 rms. Must see to appreciate.

FIRST THREE beaut. mod. apts. Nr. L. A. P. cars. 20 min. dn. tn. Reas. 1219½ Alden

SINGLE & DOUBLE APTS. Strictly mod. 5423 MONROE. Nr. Western. HO. 3780.

VENDOME TERRACE APTS., 344 S. VENDOME at HOOVER; new singles $32.50.

TO LET—FLATS—Unfurnished

West and Northwest

7-ROOM flat, unfurnished, second floor. Large living room, 2 bedrooms, one suitable for bed, breakfast room, kitchen and bath. Yard and flowers. This is a real home and worth looking over. Will rent very reasonable to right party. Also 3-room flat, second floor, flat on first floor. Furnished. Apply 920 S. CARONDELET. 2 blocks south of Westlake Park.

7 LARGE rooms in duplex, never been lived in. Wilshire district. N.E. cor. Vancouver & Edgewood. Open for inspection every p.m. Ph. FI. 4757 or 4757 Edgewood.

7 RMS., unfurnished sunny upper flat. 2087 W. 7th st. Inquire in plumbing shop. EMpire 1005.

6-rm. Wilshire upper. 2 baths, beaut. decorated, unit heat, gar. 2 blks. from car & Wilshire. Available 549 S. ST. ANDREWS Pl. 560-041.

6-RM. flat, between Wilshire and 7th on Westlake, rent, reas, rent, Call WITHERBEE, DU. 2050.

6 RMS., new tile stucco, $55; fine high location, cor. 17th st. and West Boulevard. 75803.

6-RM. WILSHIRE, NEW 60. UPPER, ALL HARD. 2 BATHS, SHOWERS, GAR., JAN. 550 S. CATALINA. WA. 8827.

2 & 3-rm. new Wilshire flats, unfurnished, decorations, tile sinks, hot water, gar. 115 S. New Hampshire. WA. 1420.

6-ROOM new, strictly modern upper duplex, 2 bedrooms, built-ins, garage, gas fires. 1116 NORMANDIE PL. Nr. 11th st.

5-RM. 2 bedrms., sip. pch., clean, bnd. Gar. Ph., hot water. 1153 S. HOOVER.

6-RM. up. cot. flat, hot Pico and 18th. Close in. Adults. 1432 BOND. 555.

6-RM. upper flat, 2 bedrooms & bath, adults only. 1029 S. ALVARADO.

6 RMS., new, beautiful, fine loc. Ph. Gar. 1280½ N. Van Ness.

5 LARGE rooms, modern, upstairs upper flat, 1143 MAGNOLIA AVE. $60 to adults.

6-RM. flat completed, bedrm. & extra bed. $45. Janitor. 2502 S. ARLINGTON ST.

6-ROOM, WILSHIRE DISTRICT.
For the person who wants an artistic cozy flat that is a real home, delightful sunroom, extra wall bed, breakfast nook, beautifully furnished, baby grand piano, mohair furniture, lamps rugs, lovely lamps, drapes, etc. Close in. $12 S. HOOVER. corner 3rd & Hoover.

4-ROOM flat, will rent my beautifully furnished flat at big reduction, as must leave city at once. Most location near Wilshire Blvd. and Lafayette Park. 2816 SUNSET PLACE. Wash. 1629.

4-RM., 2 bedrs, overstuffed furn., linen & silver, phonograph, phone, gar. 4659 MAUBERT. EM. 4481.

4-RM flat, $35. Nicely furnished, walking distance. 260 NO. FREMONT. DR. 4083.

4-RM. OWNER'S HOME. Liv.-rm., nicely furn. Baby gr. piano; ph.; gar., $125. Adults. 156 S. CATALINA. DR. 8780.

4 & 5-RM., modern furnished flats, block from Ambassador; beautiful grounds. 829½ S. NORMANDIE.

4-RM. flat, built-in bed, 1 bedroom. 1800 N. VAN NESS. HE. 7035.

4 RMS. for housekeeping, linoleum 4181 OAKWOOD AVE. Ph. DUn. 0128.

4-RM. $40. Vermont. Near Pico, near schl. Phone 742-606.

4-RM. up. sun. mod. furn., 2 dbl. beds, $40. 960 S. Olive st. reas. DU. 07127.

4-RM. upper, sleeping porch, garage, gas, hot water, phone, corner. EM. 4455.

4 ROOMS, 2 beds, 1 block Westlake, $65, with phone. 2618 W. 8TH ST.

5-RM. FLAT, NEW, SUNNY.
LOWEST RENT, WILSHIRE DISTRICT.
Richly furnished in overstuffed.
Beautifully decorated. Phone service. 955 S. Hobart Blvd. Adults. DR. 2910

4-RM. upper, sleeping porch, garage, $40. Adults. 1514½ BOND AVE.

5-RM. very attractive, real bedroom, twin bed, also 3-4-door bed. 8 closets. Beautiful dining-room, overstuffed. 211 SO. ALVARADO. Apt. 2

3 LARGE bright rooms, modern, well furn. beds, dressing room. 2 beds, 1 porch. rm. 823. Wilshire. Adams. DR. 2910

5-RM. large modern sunny flat, elec. furn. Westlake dist. Gas, lights, linen, 3 or 4 people; rent reas. 1247½ W. 21ST. PL.

5-RM. flat, Nr. Pico and Vermont. $40. Gar. $3. 1425 FEDORA ST.

5 rm. & bath, $35. 3 rm. & bath, $25; comfortably furn. 2742 LA BALLE.

5-RM. Duplex, $45. 1 bedroom, DR. 5041 before 9 a.m. 1125½ S. New Hamp.

MODERN CREAM STUCCO.
JUST COMPLETED. FIVE LARGE SUNNY ROOMS AND BREAKFAST NOOK, TILE KITCHENS AND BATHS WITH SHOWER. GARAGE AND STOREROOM. LARGE YARD WITH SHRUBBERY. CAR TO DOOR. N. E. CORNER 3RD AND PARK GROVE. JUST WEST OF FIGUEROA. OVERLOOKING ST. JAMES PARK. REASONABLE RENTS. OPEN DAILY.

R. A. ROWAN & CO.
200 TITLE INSURANCE BLDG.
TRinity 0181.

REAL ESTATE—RENTALS—INSURANCE

BEAUTIFUL ITALIAN BUILDING.
3 flats, overstuffed, 2 real bedrms. Phone, patio, gar.; janitor service. 3 exposures. 13 min. 7th & Spring. 1 Grand Ave. Adults. 332 S. VENDOME ST. Open 9 to 4. DUNKIRK 2929 or GA. 9455 after 7 p.m.

FLAT reduced to $150. 5 rooms and gar. 2 months with privilege of renewing. 754½ S. CATALINA. West 9th st. car Off at Catalina. Telephone DRex. 0800.

FURNISHED flat near Westlake Park, $45. Call 1 to 5 p.m. 1247½ W. 21ST PL.

FURN. flat for rent, $45. Two complete, 5 rms. 22nd & Vermont. TU. 0281. VA. 2535.

FURNISHED flats from $20 up, gar. extra. Angelus & C car. 722 E. EDGEWARE RD

South and Southwest

5-ROOM furnished flat, 40th Place, ¼ block from Menlo ave. $50.
Vandike 5394. 804 Bartlett Bldg.

5 LGE. rms. Newly decor. Fine neigh. Acc. 4 adults. $65, inc. gar. 819 W. 45th St.

4 ROOMS & sleeping porch. Very attractive. Hardwood floors installed. Garage. Only a few minutes from downtown business center. Francis ave. near Vermont. Reasonable rent will lease. Fine view location ph. Robert Marsh Co. TR. 1131.

3-ROOM front flat, snap to right party, summer rates, also unfurnished 3-ROOM flat.

5-RM. upper, attract. flat, fr. porch, gar. $45 mo. 9804½ W. VERNON. VE. 2134.

REASONABLE rent, furnished 5-room flat, only a few minutes from downtown business center. Francis ave. near Vermont. Phone installed. Garage. Very attractive. Strictly modern. Will give attractive lease. Phone ROBERT MARSH CO. TRinity 1131.

HANDSOMELY furnished upper flat, 3 rooms, bath, porch, garage, ph. 293171. BUDLONG. 72749 or UN. 5787.

$50 up. 2040 S. Hill st., new flats, o'stuff. furn. 3 beds, ph., nr. Ft. M car.

324 S. RAMPART.
$40 and up. New 3-pc. furniture studio apt.

4-RM. furn. apt. Bath. $40. 1009 W. 2nd pl. U car. $30. 1006 W. 2ND PL.

FAIRMONT APTS. 450 S. BEAUDRY. NICE FURN. SINGLE & DBL. $35-$50.

TO LET—FLATS—Unfurnished

West and Northwest

4-ROOM flat, unfurnished, second floor. Large living room, 2 bedrooms, one suitable for bed, breakfast room, kitchen and bath. Yard and flowers. This is a real home and worth looking over. Will rent very reasonable to right party. Also 3-room flat, second floor, flat on first floor. Furnished. Apply 920 S. CARONDELET. 2 blocks south of Westlake Park.

7 LARGE rooms in duplex, never been lived in. Wilshire district. N.E. cor. Vancouver & Edgewood. Open for inspection every p.m. Ph. FI. 4757 or 4757 Edgewood.

7 RMS., unfurnished sunny upper flat. 2087 W. 7th st. Inquire in plumbing shop. EMpire 1005.

6-rm. Wilshire upper. 2 baths, beaut. decorated, unit heat, gar. 2 blks. from car & Wilshire. Available 549 S. ST. ANDREWS Pl. 560-041.

6-RM. flat, between Wilshire and 7th on Westlake, rent, reas, rent, Call WITHERBEE, DU. 2050.

6 RMS., new tile stucco, $55; fine high location, cor. 17th st. and West Boulevard. 75803.

6-RM. WILSHIRE, NEW 60. UPPER, ALL HARD. 2 BATHS, SHOWERS, GAR., JAN. 550 S. CATALINA. WA. 8827.

2 & 3-rm. new Wilshire flats, unfurnished, decorations, tile sinks, hot water, gar. 115 S. New Hampshire. WA. 1420.

6-ROOM new, strictly modern upper duplex, 2 bedrooms, built-ins, garage, gas fires. 1116 NORMANDIE PL. Nr. 11th st.

5-RM. 2 bedrms., sip. pch., clean, bnd. Gar. Ph., hot water. 1153 S. HOOVER.

6-RM. up. cot. flat, hot Pico and 18th. Close in. Adults. 1432 BOND. 555.

6-RM. upper flat, 2 bedrooms & bath, adults only. 1029 S. ALVARADO.

6 RMS., new, beautiful, fine loc. Ph. Gar. 1280½ N. Van Ness.

5 LARGE rooms, modern, upstairs upper flat, 1143 MAGNOLIA AVE. $60 to adults.

6-RM. flat completed, bedrm. & extra bed. $45. Janitor. 2502 S. ARLINGTON ST.

6-ROOM, WILSHIRE DISTRICT.
For the person who wants an artistic cozy flat that is a real home, delightful sunroom, extra wall bed, breakfast nook, beautifully furnished, baby grand piano, mohair furniture, lamps rugs, lovely lamps, drapes, etc. Close in. $12 S. HOOVER. corner 3rd & Hoover.

4-ROOM flat, will rent my beautifully furnished flat at big reduction, as must leave city at once. Most location near Wilshire Blvd. and Lafayette Park. 2816 SUNSET PLACE. Wash. 1629.

4-RM., 2 bedrs, overstuffed furn., linen & silver, phonograph, phone, gar. 4659 MAUBERT. EM. 4481.

4-RM flat, $35. Nicely furnished, walking distance. 260 NO. FREMONT. DR. 4083.

4-RM. OWNER'S HOME. Liv.-rm., nicely furn. Baby gr. piano; ph.; gar., $125. Adults. 156 S. CATALINA. DR. 8780.

4 & 5-RM., modern furnished flats, block from Ambassador; beautiful grounds. 829½ S. NORMANDIE.

4-RM. flat, built-in bed, 1 bedroom. 1800 N. VAN NESS. HE. 7035.

4 RMS. for housekeeping, linoleum 4181 OAKWOOD AVE. Ph. DUn. 0128.

4-RM. $40. Vermont. Near Pico, near schl. Phone 742-606.

4-RM. up. sun. mod. furn., 2 dbl. beds, $40. 960 S. Olive st. reas. DU. 07127.

4-RM. upper, sleeping porch, garage, gas, hot water, phone, corner. EM. 4455.

4 ROOMS, 2 beds, 1 block Westlake, $65, with phone. 2618 W. 8TH ST.

5-RM. FLAT, NEW, SUNNY.
LOWEST RENT, WILSHIRE DISTRICT.
Richly furnished in overstuffed.
Beautifully decorated. Phone service. 955 S. Hobart Blvd. Adults. DR. 2910

4-RM. upper, sleeping porch, garage, $40. Adults. 1514½ BOND AVE.

5-RM. large modern sunny flat, elec. furn. Westlake dist. Gas, lights, linen, 3 or 4 people; rent reas. 1247½ W. 21ST. PL.

5-RM. flat, Nr. Pico and Vermont. $40. Gar. $3. 1425 FEDORA ST.

5 rm. & bath, $35. 3 rm. & bath, $25; comfortably furn. 2742 LA BALLE.

5-RM. Duplex, $45. 1 bedroom, DR. 5041 before 9 a.m. 1125½ S. New Hamp.

MODERN CREAM STUCCO.
JUST COMPLETED. FIVE LARGE SUNNY ROOMS AND BREAKFAST NOOK, TILE KITCHENS AND BATHS WITH SHOWER. GARAGE AND STOREROOM. LARGE YARD WITH SHRUBBERY. CAR TO DOOR. N. E. CORNER 3RD AND PARK GROVE. JUST WEST OF FIGUEROA. OVERLOOKING ST. JAMES PARK. REASONABLE RENTS. OPEN DAILY.

R

FURNITURE—HOUSEHOLD GOODS—For Sale, Exchange

FOUR ROOM OUTFIT
Special $195.
Do not be misled. These are furnishings for four separate rooms, consisting of living room, davenport, overstuffed chair, fine velour rug, beautiful mahogany floor lamp, walnut dining suite, enameled bedroom suite, high oven range, with broiler. See this outfit at once, convince yourself. You will be proud to have it in your house. Cash or terms.
PEOPLE'S OUTFITTING COMPANY
3204-6-8 S. Vermont Ave.
Cash or Terms.
Open every evening. Plenty rm. to park.

THE RELIABLE FURNITURE CO.,
220-228 WEST 1ST ST.
THE ENTIRE STOCK of the RELIABLE FURNITURE CO., consisting of furn., rugs, linoleum, gas ranges, living and dining-room suites, bedroom, floor lamps, etc., MUST BE CLOSED OUT, REGARDLESS OF PRICE, by JULY 1.
LEASE EXPIRES. WE MUST VACATE. COME IN AND GET OUR PRICES BEFORE BUYING.
THE RELIABLE FURNITURE CO.,
220-228 WEST 1ST ST.

SEEGER REFRIGERATORS.
A 25% REDUCTION on all Seeger refrigerators. Prepare now for hot weather. Liberal terms and an allowance on your old refrigerator.
DRESSLER HARDWARE CO.
1120 W. Washington. 219 S. Western av.

FURNITURE, must dispose at once, settee, rocker, breakfast table, 4 chairs, all wood design and stock, single bed, mattress, gas range, refrigerator, rug 6x9, radiant heater, everything practically new. 3711 LEXINGTON AVE.

NEW HOME FOR SALE.
Suitable for Navy Officer.
West Coast Theater District.
Western ave. (Commodore Sloat).
Very low rate.
CLINE & TAFT,
Western ave. at 1st st.

Don't Talk It Over—
Come In and Get Our Prices
Before You Buy
Furniture, Rugs, Stoves, Ranges
Linoleum, Etc.
Terms to Suit Your Convenience
Cash or Credit
Open Evenings
Sundays 9 to 1
Phone Us Your Wants
Main 8800
Home 10800
Ask for Department 5
Ask for Department 5
Ask for Department 5

AUTOMOBILES, ETC.—Miscellaneous

Roadsters for Sale

FORD ROADSTER. Guaranteed. Bumpers, spares, other extras. New tires, battery and paint. Only $315.
DUNHAM for FORDS
Authorized FORD Dealer. 1250 W. 7th.

FORD roadster, $1 week. Guar. 90 days. New paint, tires, extras. Small payment. Open evenings.
W. J. TUPMAN,
2330 S. FIGUEROA.

JORDAN 1924 ROADSTER.
"Play Boy," model completely overhauled and refinished, balloon tires, etc. $1585.
LORD MOTOR CAR CO.
1201 S. Olive. VAndike 6974.

JORDAN Playboy roadster, all the equipment, including disc wheels, as good as new. Sacrifice for quick sale. 543 N. VISTA or Ph. GR. 6580.

MOON ROADSTER, 1925
New car guarantee. $280 down.
WILSHIRE MOON SALES,
974 SOUTH WESTERN.

MOON roadster; can't be told from new. Let with us for sale. A bargain. COWMAN MOTOR CO., 1020 S. FIGUEROA.

NASH 1926 advanced 6 roadster with all accessories, owner's car in fact like a brand new auto; must sell; can arr. terms. RE. 1440. 3731 SUNSET BLVD.

NASH roadster, late '24. Brand new, only driven 7200 mi. This like wheels, bumpers and every extra. Must sell. 10 terms arr. $295 down. 507 S. FLOWER.

SELLS-BOYCE, MOST BEAUTIFUL CAR IN THE CITY. RUN 1000 MILES. SPECIAL REDUCTION. GR. 7280 9 A.M. TO 8 P.M.

STUDEBAKER special six, 1924 roadster, spacious tires, cut down top, all extras. A very neat job. Terms can be arranged. Call during day. HO. 2035.

STOVE, BEARCAT, $315. REPOSSESSED ASSUME CONTRACT & DRIVE CAR OUT. BILLON & EWART, 1906 N. VERMONT

Sport Cars

BUICK 1923 sport model, 5-pass. This model is hard to buy at any price. This particular car looks and runs like new. Anyone would gladly pay our price of $1600; after an inspection.
JEFFERSON MOTOR CAR CO.
11th and Flower. TR. 9084.

CHANDLER SPORT '22.
Rebuilt, repainted and is just the same as a new car. Wire wheels, new cord tires, spare, etc. Guar. Easy terms.
W. F. HERBERT CO.,
1702 So. Figueroa. Atlantic 8467.

CLEVELAND sport, 1923. Duco finish, mech. perfect, $285 cash will handle, balance easy. H. J. WURZBURGER, 1301 So. Hope. Trinity 6231.

CHANDLER late 6 sport sedan, $1975. Original and just like new.
BOOGAR & GILLINGHAM, 524 W. Pico.
Hudson and Essex Dealers.

CHANDLER chummy, 1923, Duco finish, like new, motor and tires perfect, $295 cash or terms. 1218 S. ALVARADO, Sat. & Sun.

CHEVROLET sedan, late '24, new Duco, balloon tires, like new, $395. Terms.
Open evenings and Sundays.
F. J. RILEY CORP., Paige & Jewett,
3225 S. Figueroa. Phone WE. 3726.

CHEVROLET sedan, late '24. New. $250 off. You'll have to hurry. FELIX CO., Chev. Dealers. 1655 S. OLIVE. Always open.

CHEV. sedan, late '23, new finish, good tires, motor perfect, extras, only $165 down, bal. 12 mos. 2231 W. PICO.

CHEVROLET sedan, late '23 very cheap; take $85 cash; original finish, etc.; car in fine shape. 1212 S. MOUNTAIN.

CHEVROLET '23 sedan (photo), shows inside wear. Overhauled. Duco. Easy terms. F. V. BALDWIN, 1107 W. Figueroa.

CHEV. sedan, '24, overhauled, 5 new tires. Bumpers, painted $100 dn. $6480.

CLEVELAND sedan only driven 7000 miles, cannot be told from new, equipped with all extras, specially, terms.
1137 S. OLIVE. Open eves.

CLEVELAND 1923 sport sedan, $795. A perfect car at a big sacrifice.
BOOGAR & GILLINGHAM, 524 W. Pico.
Hudson & Essex Dealers.

DODGE SEDAN, 1921
$745. $225 DN., BAL. EASY.
Orig. finish, disc wheels, every extra.
BIG SALE NOW GOING ON
F. B. MILLER, Hudson-Essex. WE. 1226
1945 S. Figueroa. Open eves. & Sun.

ESSEX COACH '24
$795. $225 DN., BAL. $18 MOS.
Refin. Brand new tires. Wonderful value.
BIG SALE NOW GOING ON.
F. B. MILLER, Hudson-Essex. WE. 1356
1045 So. Figueroa. Open eve & Sun.

ESSEX coach, new, driven 250 miles. Equipped with double bar bumpers. New car guarantee. $100 down. Will sacrifice $100 on equity. An leaving city. 5516 LEXINGTON AVE.

ESSEX '24 coach, upholstering and car like new. Will buy this for cash. Owner.
BOOGAR & GILLINGHAM, 524 W. Pico.
Hudson and Essex Dealers.

ESSEX 6 coach, late '24. Very cheap, take $145 dn. Orig. finish, etc. Wond. cond. 4216 MONETA.

ESSEX coach, 1925, $315 equity, $600 cash, private owner. 362 EDINBURGH AVE., Apt. 6, Sherman car.

ESSEX COACH RUN 463 MILES.
$795. $225 DN., BAL. $18 MOS.
Refin. Brand new tires. Wonderful value.
BIG SALE NOW GOING ON.
F. B. MILLER, Hudson-Essex. WE. 1356
1045 So. Figueroa. Open eve & Sun.

ESSEX 4 COACH, 1923 MOD.
Westinghouse starter, perfect, perfect
$295 DN., BAL. EASY.
721 S. HOOVER. DR. 5583.

ESSEX, late '24 coach, $595. $200 under market. 1049 S. FLOWER. Open tonight.

ESSEX coach, 1923, $275 down, bal. easy terms. BELVEDERE MOTOR CO. PA. 3547. 3547 EAST 1ST ST.

FORD sedan, 1924. Four doors. Nice, clean family car. Speedometer, wheel lock, other extras. Good tires and runs fine. Must sell quick. $465 terms or $450 cash. OWNER. GA. 8031.

FORD tudor sedan, 1924. This car has been used very little and is as perfect as a new car. $495. $25 MO. VERMONT.

FORD sedan, '28. Hartford shocks, 2 bumpers, Ext. Good tires, perf. mech. Must sell this week. Can arrange terms. 4023 W. 18TH. PLACE.

FORD SEDAN 1925. $265.
UNION MOTORS, Inc.
1216 Main st. Open eve. & Sundays.

FORD 1922 sedan. Good upholstering and paint. Cheap. Terms.
BALDWIN'S LOT, 1321 So. Figueroa.

FORD sedan, late '24, 4 doors, cheap, $20 down. Grig-chroughout, just like new. Must sell quick.
BOOGAR & GILLINGHAM, 524 W. Pico.
Hudson & Essex Dealers.

HUDSON sport coach, $795. Has Duco and many extras.
BOOGAR & GILLINGHAM, 524 W. Pico.
Hudson & Essex Dealers.

HUDSON coach demonstrators. Big discount. Terms. See MR. BENSON, 6450 Sunset Blvd. today.

HUPMOBILE club sedan, late 1924. Has double bar bumpers and many extra. Only driven 8000 miles, must sacrifice today; terms arranged. $285 down. 507 S. FLOWER.

JEWETT 1924 SEDAN

Full new Duco finish, brand new cord tires, equipment includes many extras. Car looks and runs excellent. Priced at a very low figure. Easy terms. No brokerage.
HOWARD AUTOMOBILE CO. OF L. A.
OLIVE ST. USED CAR DEPT.
1122-26 S. Olive. Vandike 5122.
Investigate our "GOLD SEAL" Buicks.

JEWETT SPT. SEDAN, 1923
$200 DOWN, BALANCE 18 MONTHS.
New balloon tires, Duco finish, extras.
BIG SALE NOW GOING ON
F. B. MILLER, Hudson-Essex. HU. 4185.
2021 S. Central. Open eves. & sun.

JEWETT brougham, late 1924, fully equipped, original finish, like new. Will be bonded." $375 down. Longest terms.
F. J. RILEY CORP., Paige & Jewett,
3225 S. Figueroa. Phone WE. 3726.

JEWETT de luxe brougham, 1925, positively like new, only driven 2000 miles. "It's bonded." "TWO YEARS TO PAY."
F. J. RILEY CORP., Paige & Jewett,
3225 S. Figueroa. Phone WE. 3726.

JEWETT sedan, new, cost $1895 at sharp reduction. Will buy car first. HOLLYWOOD MOTORS, INC. GRanite 2194.

JORDAN sedan, good rubber & paint, good as new, $1180. $250 down. Open evenings & Sundays. 1215 W. 8TH ST.

KISSEL Brougham sedan, 1923, refinished and guaranteed like a new car. A special price of $1650 this week.
H. WURZBURGER, INC.
1301 S. HOPE. Trinity 6231.

LINCOLN '23, 4-pass. coupe, driven 16,000 miles, just new 7 painted. $2250. Call MR. BARBER. Terrace 0706.

MARMON four-door 4-pass. coupe, 1925. Brand new, never run a mile, has disc wheels, bar bumpers, trunk, extra tire, every known extra, must sell at big discount. Will take car in trade. Most liberal terms arranged. 507 S. FLOWER ST.

MAXWELL, business man's coupe, late '24. Very cheap, take $165 down. Looks & runs like new. 4216 MONETA.
MAXWELL COUPE, 1924.
ONLY $665.
1298 S. HILL. Open Eve. & Sunday.

MAXWELL '26, CLUB COUPE—
This bullnose type and price is cheap. $725 terms. 874 S. FIGUEROA.

OAKLAND 6 business man's coupe, late '24, just like new, must sac. Take $256 down.
4216 MONETA.

ROLLIN 1924 COUPE.
Just like new throughout, beautiful Duco finish, new balloon tires, disc whls, mud guards, extras. See this car today. $500 down. Many others.
SLAUGHTER MOTORS, INC.,
1201 So. Figueroa. Open eves. & Sun.

STAR coupe, late 1925, has special paint, double bar bumpers and every known extra. Must sacrifice Liberal terms arr. $1695 down. 507 S. FLOWER.

STUDE, 1924 COUPE, $685.
1924 sport. Duco finish. Absolutely A-1. BOOGAR & GILLINGHAM, 524 W. Pico. Hudson and Essex Dealers.

AUTOMOBILES, ETC.—Miscellaneous

Coupes for Sale

STUDE. LT. C. BUSINESS COUPE, 1923 Run very little, disc wheels, like new. Terms. 721 S. HOOVER. DR. 2562.

1924 FORD COUPE—
Speedometer, dbl. Hasslers, new oversize cord tires, spare, upholstered. Original finish, guaranteed 20 days. $130 dn. Balance in 11 equal payments.
FORD BARGAIN CENTER,
J. A. NADEAU CO., Open eve. & Sun.
Central & Slauson. HU. 2240.

Sedans for Sale

APPERSON, 6 cyl., 5-pass. sedan, late '24 model. Reconditioned; oil rubbed finish. Perfect condition. New car guarantee. Only $1400.
J. APPERSON FACTORY BRANCH,
11th and Flower. TR. 9084.

BUICK 6 SEDAN '22.
Motor in excellent shape. New paint, cord tires, upholstering. Owner real care. Many extras. A bargain. Terms.
W. F. HERBERT CO.,
1110 So. Flower. Trinity 1012.

BUICK sedan, very cheap. 129th BRD AVE.

CADILLAC suburban model V-63, stand. cond., $2000 cash. Owner leaving city. FI. 4457.

CADILLAC sedan, late 1924, like new. Run 12,000 miles. $3000. GL. 2982.

CADILLAC 7-pass. touring sedan, A-1 shape. Holly. 4150. 5760 SUNSET BLVD.

CHANDLER 1923 COACH

Finished a beautiful sport Blue with black fenders, two nickel bumpers, trunk in rear and other attractive extras. In exceptionally good tires, car is in wonderful condition and a genuine sacrifice. Only $450 down. Balance easy.
HOWARD AUTOMOBILE CO. OF L.A.
FIGUEROA ST. USED CAR DEPT.
1207 S. Figueroa. Atlantic 7222.
Investigate our "GOLD SEAL" Buicks.

CHANDLER SEDAN, '24.
Motor rebuilt and guar. Traffic trans., disc wheels, new cord tires, spare, many extras. Priced right. Easy terms.
W. F. HERBERT CO.,
1702 So. Figueroa. Atlantic 8467.

CHANDLER CHUMMY SEDAN—
Repainted, upholstered. Price cut to sell.
CHESTER BENNETT MOTORS
Chandler & Cleveland in Hollywood.
6115 Hollywood Blvd. Holly. 4441.

CHANDLER coach, 1923, Duco finish, mech. perfect, $285 cash will handle, balance easy. H. J. WURZBURGER, 1301 So. Hope. Trinity 6231.

CHEVROLET sedan, '24. New. $250 off. You'll have to hurry. FELIX CO., Chev. Dealers. 1655 S. OLIVE. Always open.

CHEV. sedan, late '23, new finish, good tires, motor perfect, extras, only $165 down, bal. 12 mos. 2231 W. PICO.

CHEVROLET sedan, late '23 very cheap; take $85 cash; original finish, etc.; car in fine shape. 1212 S. MOUNTAIN.

CHEVROLET '23 sedan (photo), shows inside wear. Overhauled. Duco. Easy terms. F. V. BALDWIN, 1107 W. Figueroa.

CHEV. sedan, '24, overhauled, 5 new tires. Bumpers, painted $100 dn. $6480.

CLEVELAND sedan only driven 7000 miles, cannot be told from new, equipped with all extras, specially, terms.
1137 S. OLIVE. Open eves.

CLEVELAND 1923 sport sedan, $795. A perfect car at a big sacrifice.
BOOGAR & GILLINGHAM, 524 W. Pico.
Hudson & Essex Dealers.

DODGE SEDAN, 1921
$745. $225 DN., BAL. EASY.
Orig. finish, disc wheels, every extra.
BIG SALE NOW GOING ON
F. B. MILLER, Hudson-Essex. WE. 1226
1945 S. Figueroa. Open eve. & Sun.

ESSEX COACH '24
$795. $225 DN., BAL. $18 MOS.
Refin. Brand new tires. Wonderful value.
BIG SALE NOW GOING ON.
F. B. MILLER, Hudson-Essex. WE. 1356
1045 So. Figueroa. Open eve & Sun.

ESSEX coach, new, driven 250 miles. Equipped with double bar bumpers. New car guarantee. $100 down. Will sacrifice $100 on equity. An leaving city. 5516 LEXINGTON AVE.

ESSEX '24 coach, upholstering and car like new. Will buy this for cash. Owner.
BOOGAR & GILLINGHAM, 524 W. Pico.
Hudson and Essex Dealers.

ESSEX 6 coach, late '24. Very cheap, take $145 dn. Orig. finish, etc. Wond. cond. 4216 MONETA.

ESSEX coach, 1925, $315 equity, $600 cash, private owner. 362 EDINBURGH AVE., Apt. 6, Sherman car.

ESSEX COACH RUN 463 MILES.
$795. $225 DN., BAL. $18 MOS.
Refin. Brand new tires. Wonderful value.
BIG SALE NOW GOING ON.
F. B. MILLER, Hudson-Essex. WE. 1356
1045 So. Figueroa. Open eve & Sun.

ESSEX 4 COACH, 1923 MOD.
Westinghouse starter, perfect, perfect
$295 DN., BAL. EASY.
721 S. HOOVER. DR. 5583.

ESSEX, late '24 coach, $595. $200 under market. 1049 S. FLOWER. Open tonight.

ESSEX coach, 1923, $275 down, bal. easy terms. BELVEDERE MOTOR CO. PA. 3547. 3547 EAST 1ST ST.

FORD sedan, 1924. Four doors. Nice, clean family car. Speedometer, wheel lock, other extras. Good tires and runs fine. Must sell quick. $465 terms or $450 cash. OWNER. GA. 8031.

FORD tudor sedan, 1924. This car has been used very little and is as perfect as a new car. $495. $25 MO. VERMONT.

FORD sedan, '28. Hartford shocks, 2 bumpers, Ext. Good tires, perf. mech. Must sell this week. Can arrange terms. 4023 W. 18TH. PLACE.

FORD SEDAN 1925. $265.
UNION MOTORS, Inc.
1216 Main st. Open eve. & Sundays.

FORD 1922 sedan. Good upholstering and paint. Cheap. Terms.
BALDWIN'S LOT, 1321 So. Figueroa.

FORD sedan, late '24, 4 doors, cheap, $20 down. Grig-chroughout, just like new. Must sell quick.
BOOGAR & GILLINGHAM, 524 W. Pico.
Hudson & Essex Dealers.

HUDSON sport coach, $795. Has Duco and many extras.
BOOGAR & GILLINGHAM, 524 W. Pico.
Hudson & Essex Dealers.

HUDSON coach demonstrators. Just broken in. New car guar. Terms very reasonable. Call after Sunday DR. 6811.

HUDSON coach demonstrators. Big discount. Terms. See MR. BENSON, 6450 Sunset Blvd. today.

HUPMOBILE club sedan, late 1924. Has double bar bumpers and many extra. Only driven 8000 miles, must sacrifice today; terms arranged. $285 down. 507 S. FLOWER.

JEWETT 1924 SEDAN

Full new Duco finish, brand new cord tires, equipment includes many extras. Car looks and runs excellent. Priced at a very low figure. Easy terms. No brokerage.
HOWARD AUTOMOBILE CO. OF L. A.
OLIVE ST. USED CAR DEPT.
1122-26 S. Olive. Vandike 5122.
Investigate our "GOLD SEAL" Buicks.

JEWETT SPT. SEDAN, 1923
$200 DOWN, BALANCE 18 MONTHS.
New balloon tires, Duco finish, extras.
BIG SALE NOW GOING ON
F. B. MILLER, Hudson-Essex. HU. 4185.
2021 S. Central. Open eves. & sun.

JEWETT brougham, late 1924, fully equipped, original finish, like new. Will be bonded." $375 down. Longest terms.
F. J. RILEY CORP., Paige & Jewett,
3225 S. Figueroa. Phone WE. 3726.

JEWETT de luxe brougham, 1925, positively like new, only driven 2000 miles. "It's bonded." "TWO YEARS TO PAY."
F. J. RILEY CORP., Paige & Jewett,
3225 S. Figueroa. Phone WE. 3726.

JEWETT sedan, new, cost $1895 at sharp reduction. Will buy car first. HOLLYWOOD MOTORS, INC. GRanite 2194.

JORDAN sedan, good rubber & paint, good as new, $1180. $250 down. Open evenings & Sundays. 1215 W. 8TH ST.

KISSEL Brougham sedan, 1923, refinished and guaranteed like a new car. A special price of $1650 this week.
H. WURZBURGER, INC.
1301 S. HOPE. Trinity 6231.

LINCOLN '23, 4-pass. coupe, driven 16,000 miles, just new 7 painted. $2250. Call MR. BARBER. Terrace 0706.

MARMON four-door 4-pass. coupe, 1925. Brand new, never run a mile, has disc wheels, bar bumpers, trunk, extra tire, every known extra, must sell at big discount. Will take car in trade. Most liberal terms arranged. 507 S. FLOWER ST.

MAXWELL, business man's coupe, late '24. Very cheap, take $165 down. Looks & runs like new. 4216 MONETA.
MAXWELL COUPE, 1924.
ONLY $665.
1298 S. HILL. Open Eve. & Sunday.

MAXWELL '26, CLUB COUPE—
This bullnose type and price is cheap. $725 terms. 874 S. FIGUEROA.

OAKLAND 6 business man's coupe, late '24, just like new, must sac. Take $256 down.
4216 MONETA.

ROLLIN 1924 COUPE.
Just like new throughout, beautiful Duco finish, new balloon tires, disc whls, mud guards, extras. See this car today. $500 down. Many others.
SLAUGHTER MOTORS, INC.,
1201 So. Figueroa. Open eves. & Sun.

STAR coupe, late 1925, has special paint, double bar bumpers and every known extra. Must sacrifice Liberal terms arr. $1695 down. 507 S. FLOWER.

STUDE, 1924 COUPE, $685.
1924 sport. Duco finish. Absolutely A-1. BOOGAR & GILLINGHAM, 524 W. Pico. Hudson and Essex Dealers.

AUTOMOBILES, ETC.—Miscellaneous

Sedans for Sale

OVERLAND coupe-sedan, 1924. This is just the car for your vacation, or a camping trip. A real car for business or pleasure. Seats fold down for sleeping. Trunk on rear. This car refinished, reconditioned and guaranteed. A real buy at $500. Terms to suit your convenience. 1065 S. FIGUEROA. WEstmore 1501.
Open evenings and Sundays.

PAIGE '24 four-door brougham, nearly new, balloons, all extras, priced low. Paige Co. of So. Cal., 1127 S. Olive. TU. 4316.

PAIGE '24 De Luxe sedan, 5 pass., nearly new, priced very low. Terms. PAIGE CO. OF CAL., 1127 So. Olive. TU. 4316.

PEERLESS COACH 1924
ONLY $1895.
1288 S. HILL. Open eve. & Sundays.

RICKENBACKER 6 sedan, model A, in splendid mechanical condition, new Duco paint, new cord rubber, several extras. Price $600, cash or terms.
SPERL MOTOR CO.
Figueroa at 18th. WEstmore 2221.

RICKENBACKER 6 coupe, new Model C, reduced to $1700, cash or terms. Regular guarantee. 15 days' trial. 15 mos.
SPERL MOTOR CO.,
Figueroa at 18th. WEstmore 2221.

ROLLIN '24 SEDAN.
Exact brand new, bal. tires, 4-wheel brakes, disc wheels, fine upholstering, several extras. $300 down. Many others.
SLAUGHTER MOTORS, INC.
1201 S. Figueroa. Open eves. & Sun.

STAR sport sedan, late 1924. Has Hilex bumpers, disc wheels, motometer and look and every known extra. Must see. $195 down. 507 S. FLOWER ST.

STUDEBAKER special six, 1924 roadster, spacious tires, cut down top, all extras. A very neat job. Terms can be arranged. Call during day. HO. 2035.

STUDEBAKER, 1923 COACH

Finished a beautiful sport Blue with black fenders, two nickel bumpers, trunk in rear and other attractive extras. In exceptionally good tires, car is in wonderful condition and a genuine sacrifice. Only $450 down. Balance easy.
HOWARD AUTOMOBILE CO. OF L.A.
FIGUEROA ST. USED CAR DEPT.
1207 S. Figueroa. Atlantic 7222.
Investigate our "GOLD SEAL" Buicks.

CHANDLER, SEDAN, '24.
Motor rebuilt and guar. Traffic trans., disc wheels, motometer and look and every known extra. Must see. $195 down. 507 S. FLOWER.

CHANDLER CHUMMY SEDAN—
Repainted, upholstered. Price cut to sell.
CHESTER BENNETT MOTORS
Chandler & Cleveland in Hollywood.
6115 Hollywood Blvd. Holly. 4441.

CHANDLER coach, 1923, Duco finish, mech. perfect, $285 cash will handle, balance easy. H. J. WURZBURGER, 1301 So. Hope. Trinity 6231.

CHANDLER late 6 sport sedan, $1975. Original and just like new.
BOOGAR & GILLINGHAM, 524 W. Pico.
Hudson and Essex Dealers.

CHANDLER chummy, 6-cyl. Pikes Peak motor, Mech. perf. Good rubber, new paint. $260 down. 1243 S. ALVARADO. Sat. & Sun.

CHEVROLET sedan, late 1924, new balloon tires, Duco finish, extras. Open evenings and Sundays.
F. J. RILEY CORP., Paige & Jewett,
3225 S. Figueroa. Phone WE. 3726.

CHEVROLET '23 sedan (photo), shows inside wear. Overhauled. Duco. Easy terms. F. V. BALDWIN, 1107 W. Figueroa.

CHEV. sedan, '24, overhauled, 5 new tires. Bumpers, painted $100 dn. $6480.

CLEVELAND sedan only driven 7000 miles, cannot be told from new, equipped with all extras, specially, terms.
1137 S. OLIVE. Open eves.

CLEVELAND 1923 sport sedan, $795. A perfect car at a big sacrifice.
BOOGAR & GILLINGHAM, 524 W. Pico.
Hudson & Essex Dealers.

DODGE SEDAN, 1921
$745. $225 DN., BAL. EASY.
Orig. finish, disc wheels, every extra.
BIG SALE NOW GOING ON
F. B. MILLER, Hudson-Essex. WE. 1226
1945 S. Figueroa. Open eve. & Sun.

ESSEX COACH '24
$795. $225 DN., BAL. $18 MOS.
Refin. Brand new tires. Wonderful value.
BIG SALE NOW GOING ON.
F. B. MILLER, Hudson-Essex. WE. 1356
1045 So. Figueroa. Open eve & Sun.

ESSEX coach, new, driven 250 miles. Equipped with double bar bumpers. New car guarantee. $100 down. Will sacrifice $100 on equity. An leaving city. 5516 LEXINGTON AVE.

ESSEX '24 coach, upholstering and car like new. Will buy this for cash. Owner.
BOOGAR & GILLINGHAM, 524 W. Pico.
Hudson and Essex Dealers.

ESSEX 6 coach, late '24. Very cheap, take $145 dn. Orig. finish, etc. Wond. cond. 4216 MONETA.

ESSEX coach, 1925, $315 equity, $600 cash, private owner. 362 EDINBURGH AVE., Apt. 6, Sherman car.

ESSEX COACH RUN 463 MILES.
$795. $225 DN., BAL. $18 MOS.
Refin. Brand new tires. Wonderful value.
BIG SALE NOW GOING ON.
F. B. MILLER, Hudson-Essex. WE. 1356
1045 So. Figueroa. Open eve & Sun.

ESSEX 4 COACH, 1923 MOD.
Westinghouse starter, perfect, perfect
$295 DN., BAL. EASY.
721 S. HOOVER. DR. 5583.

ESSEX, late '24 coach, $595. $200 under market. 1049 S. FLOWER. Open tonight.

ESSEX coach, 1923, $275 down, bal. easy terms. BELVEDERE MOTOR CO. PA. 3547. 3547 EAST 1ST ST.

FORD sedan, 1924. Four doors. Nice, clean family car. Speedometer, wheel lock, other extras. Good tires and runs fine. Must sell quick. $465 terms or $450 cash. OWNER. GA. 8031.

FORD tudor sedan, 1924. This car has been used very little and is as perfect as a new car. $495. $25 MO. VERMONT.

FORD sedan, '28. Hartford shocks, 2 bumpers, Ext. Good tires, perf. mech. Must sell this week. Can arrange terms. 4023 W. 18TH. PLACE.

FORD SEDAN 1925. $265.
UNION MOTORS, Inc.
1216 Main st. Open eve. & Sundays.

FORD 1922 sedan. Good upholstering and paint. Cheap. Terms.
BALDWIN'S LOT, 1321 So. Figueroa.

FORD sedan, late '24, 4 doors, cheap, $20 down. Grig-chroughout, just like new. Must sell quick.
BOOGAR & GILLINGHAM, 524 W. Pico.
Hudson & Essex Dealers.

HUDSON sport coach, $795. Has Duco and many extras.
BOOGAR & GILLINGHAM, 524 W. Pico.
Hudson & Essex Dealers.

HUDSON coach demonstrators. Just broken in. New car, guar. Terms very reasonable. Call after Sunday DR. 6811.

HUDSON coach demonstrators. Big discount. Terms. See MR. BENSON, 6450 Sunset Blvd. today.

HUPMOBILE club sedan, late 1924. Has double bar bumpers and many extra. Only driven 8000 miles, must sacrifice today; terms arranged. $285 down. 507 S. FLOWER.

JEWETT 1924 SEDAN

Full new Duco finish, brand new cord tires, equipment includes many extras. Car looks and runs excellent. Priced at a very low figure. Easy terms. No brokerage.
HOWARD AUTOMOBILE CO. OF L. A.
OLIVE ST. USED CAR DEPT.
1122-26 S. Olive. Vandike 5122.
Investigate our "GOLD SEAL" Buicks.

JEWETT SPT. SEDAN, 1923
$200 DOWN, BALANCE 18 MONTHS.
New balloon tires, Duco finish, extras.
BIG SALE NOW GOING ON
F. B. MILLER, Hudson-Essex. HU. 4185.
2021 S. Central. Open eves. & sun.

JEWETT brougham, late 1924, fully equipped, original finish, like new. Will be bonded." $375 down. Longest terms.
F. J. RILEY CORP., Paige & Jewett,
3225 S. Figueroa. Phone WE. 3726.

JEWETT de luxe brougham, 1925, positively like new, only driven 2000 miles. "It's bonded." "TWO YEARS TO PAY."
F. J. RILEY CORP., Paige & Jewett,
3225 S. Figueroa. Phone WE. 3726.

JEWETT sedan, new, cost $1895 at sharp reduction. Will buy car first. HOLLYWOOD MOTORS, INC. GRanite 2194.

JORDAN sedan, good rubber & paint, good as new, $1180. $250 down. Open evenings & Sundays. 1215 W. 8TH ST.

KISSEL Brougham sedan, 1923, refinished and guaranteed like a new car. A special price of $1650 this week.
H. WURZBURGER, INC.
1301 S. HOPE. Trinity 6231.

LINCOLN '23, 4-pass. coupe, driven 16,000 miles, just new 7 painted. $2250. Call MR. BARBER. Terrace 0706.

MARMON four-door 4-pass. coupe, 1925. Brand new, never run a mile, has disc wheels, bar bumpers, trunk, extra tire, every known extra, must sell at big discount. Will take car in trade. Most liberal terms arranged. 507 S. FLOWER ST.

MAXWELL, business man's coupe, late '24. Very cheap, take $165 down. Looks & runs like new. 4216 MONETA.
MAXWELL COUPE, 1924.
ONLY $665.
1298 S. HILL. Open Eve. & Sunday.

MAXWELL '26, CLUB COUPE—
This bullnose type and price is cheap. $725 terms. 874 S. FIGUEROA.

OAKLAND 6 business man's coupe, late '24, just like new, must sac. Take $256 down.
4216 MONETA.

ROLLIN 1924 COUPE.
Just like new throughout, beautiful Duco finish, new balloon tires, disc whls, mud guards, extras. See this car today. $500 down. Many others.
SLAUGHTER MOTORS, INC.,
1201 So. Figueroa. Open eves. & Sun.

STAR coupe, late 1925, has special paint, double bar bumpers and every known extra. Must sacrifice Liberal terms arr. $1695 down. 507 S. FLOWER.

STUDE, 1924 COUPE, $685.
1924 sport. Duco finish. Absolutely A-1. BOOGAR & GILLINGHAM, 524 W. Pico. Hudson and Essex Dealers.

AUTOMOBILES, ETC.—Miscellaneous

Automobiles Wanted

CARS WANTED
CASH PAID WITHOUT DELAY

We will buy your old car, any model at a liberal price, spot cash. Drive to our store and get the right value from the oldest used car house. Open evenings.

PASHLEY MOTOR CO., 1116 SO. MAIN.

LINCOLN phaeton wanted in exchange for lot 75x100, with life membership in the Encino Club, very close to clubhouse, lake and golf course. GEORGE CLARK, 220 Taft Bldg. GR. 7885. HO. 6077.

SELL YOUR CAR FOR CASH. WE BUY FOR 5 DIFFERENT STORES. DON'T LOSE YOUR CAR. OUR CONSIGNMENT FINANCE PLAN WILL SAVE YOUR EQUITY. INVESTIGATE. HARRY HENDERSON, 1230 SO. FIGUEROA. WE. 2186.

PHONE your want-ad to The Times. No credit arrangement necessary. Courteous experienced ad-takers, day and night, will help you with your copy, if desired. MEtropolitan 0700.

PAY CASH TO PRIVATE PARTY FOR BARGAIN. NO DEALERS. CALL AT RESIDENCE, 1918 W. 42ND STREET. PHONE AXtdge 1218.

WANTED, Buick or studebaker sedan or coupe, in good condition, in exchange for diamonds and sapphires, platinum, bracelet, cost $1500. No dealers. Address D, box 479, TIMES BRANCH.

PRIVATE party needs car at once, late model, Buick, Dodge, Ford or any other standard make. Open or closed car. Will pay more than a dealer. Box 211. 729 W. 8TH. PA. 3005.

50 CARS FOR CASH.
Must be priced low.
Need cars very badly.
AT. 2272.
KELLY KAR CO., 1934 So. Figueroa.

WANTED—
SPOT CASH WAITING.
Late Model, Standard Makes. Highest prices paid. Money the same day.
W. H. COOK. 1135 So. Olive.

IF YOU don't believe we pay highest cash prices for late model cars, try us and see. KELLEY KAR CO., TU. 8400.
1212 S. Olive st.

CASH for Packard 6, Lincoln or Cadillac, not older than '24. Must be bargain. P. O. Box 422 Taft Bldg., Hollywood, Cal.

WE PAY HIGH
UNLIMITED MILEAGE.
Fords without drivers, also coupe, sedan, 1-ton trucks. THE FORD LIVERY CO. 1100 S. HILL. Ph. VAndike 7894.

FOR RENT—Ten Fords, new 6-cyl. closed cars, sport roadsters. Hollywood Auto Rental Service, 1207 N. Western. Gladstone 2405. H. WAGGONER.

CADILLAC or Willys-Knight, closed or open with driver, $2 to $3 an hr., city or trips. BEacon 6081, nights 290670.

HIGH class cars for rent, day, week or month. Lowest rates. $21,500 Packard Cabriolet. 2600 W. 7TH. DRexel 6062.

FORD sedan, careful city woman driver, reas. Hour or day. GI. 8482.

6-PASS. sedan, careful driver, reas. rates. City or trip. Ph. DR. 3894.

CADILLAC sedan, $75 wk., everything furnished, go anywhere, GR. 6946. DR. 8583.

6-PASS. sedan with careful driver, reas. rates. City or trip. Ph. DR. 3894.

$1.50 per hr. 7-pass. Studebaker big 6 limo. Owner driver. Ph. DUnkirk 8295.

Trucks for Hire

TRUCKS for sale or rent with or without driver. 430 E. 7TH ST. BR. 1066.

Accessories, Parts, Equipment

TWO 32x6 rims, cord tires & tubes, big bargain if taken before Wednesday evening. 1356 W. 16TH.

USED fenders for all makes of cars. Also fender repairing. 1101 W. PICO.

Automobile Painting

PAINTING, any prices. Duco-Lac, dull and gloss finished; guar. work. Established 15 years. Terms, best covers. 1118 W. PICO.

Garages, Auto Storage

TELEPHONE Gladstone 5704-5902-4502
GR. 9000. 7622 SUNSET SERVICE
ALL CARS. ASK FOR BERT HOWARD.

MOTORCYCLES—And Bicycles

MOTORCYCLE SPECIALS
1924 Indian, police special.
1924 Indian, sport model.
1921 Harley-Davidson.
Above machines attractively priced.
HENDERSON MOTORCYCLE CO.,
1019 W. Ninth st.

TRACTORS—Farm Implements

SELL rebuilt tractors; various makes; also new machines. 114 N. LOS ANGELES.

HORSES, MULES, CATTLE—For Sale, Exchange, Wanted

For Sale

FOR RENT. Good work mules any number you want; also complete grading outfit, Road rollers, wagons, graders, sheep & water wagons. Office and yard, San Fernando Road & Broadway. Phone Glendale 2-J. Frank Lyon & Company.

FOR SALE—Broke mules, 3 to 5 years old, 1 to 4 mules, 1 to 4 horses, 1 to 4 sets harness, 1 to 4 wagons. Will sell or trade for good equity in city real estate. 2510 S. VERMONT. BE. 0624.

FOR SALE—200 milk cows, 2-year loads, 1 to 10 cows, 2 to 100, WHITTIER, CAL.

FOR SALE—Lot of second hand team harness. BRYDON BROS., 209 S. Main st.

POULTRY, PET STOCK—For Sale, Ex., Wanted

Poultry and Poultry Supplies

POULTRY wanted, all kinds. Will call anywhere. STAR POULTRY, 2201 Central Ave. Alameda 0656.

PULLETS, 500 W.L., McFarland strain, 5 & 6 mo., laying 90%, real bargain. 2014 E. BROADWAY, Huntington Pk. DE. 5929.

5 LAYING HENS, $1.25. R. I. REDS. 4021 W. 1. PULLETS, McFarland strain, 5 & 6 mo., laying 90%, real bargain. 2014 E. BROADWAY, Huntington Pk. DE. 5929.

5 WHITE LEGHORNS, 13 R. I. REDS, 400 W. 1. PULLETS, McFarland strain, 5 & 6 mo., laying 90%, real bargain. 2014 E. BROADWAY, Huntington Pk. DE. 5929.

5 LAYING HENS, $1.25. R. I. REDS. 4021 W. 1. PULLETS, McFarland strain, 5 & 6 mo., laying 90%, real bargain. 2014 E. BROADWAY, Huntington Pk. DE. 5929.

5000 REDS, 15c. Free catalog. COOK CHICK RANCH, 1717 Valley Blvd., Alhambra.

Goats, Milch, Etc.

FOR SALE—A Parrot, talks, sings and whistles, $25. GR. 4450.

Rabbits, Hares, Etc.

QUITTING Rabbit business. 50 blue & Flemish does, 10 bucks; also 80 new Runaumont self feeding hutches; make offer. 10927 ARR ST., Lennox, Cal., Inglewood 8720-J-4.

Dogs and Dogs at Stud

POLICE DOG—"Blue Smoke," sired Champion Titan Von Der Mainblur; sire Great Axle von Schwindefurt; male six months. Make offer. Phone 852350, MARSHALL.

POLICE dog puppies, pedigreed. 4929 MOUNTAIN VIEW, Michillinda, Lamanda Park.

GERMAN Police stud dog, ch. sire, ch. dam. Doberman & Pinscher male puppy. Choice of litter. HO. 5412. Eve. GR. 2453.

PURE bred Irish Terrier puppies. Eligible to registration. Phone GR. 4059.

WANT to sell terrier puppies, 6 mos. male. Ped. stock. 414 N. Larchmont. HO. 6894.

FOR SALE—Thoroughbred Boston Terrier. 1205 3RD AVE. Empire 6

HOUSES—

South and Southwest

BEVERLY HILLS—

For Sale, Ex., Wanted, To Let

THREE BEAUTIFUL
SPANISH HOMES
IN
BEVERLY HILLS
(NORTH OF WILSHIRE BLVD.)

120 N. WETHERLY DRIVE.
208 N. WETHERLY DRIVE.
220 N. WETHERLY DRIVE.

OPEN FOR INSPECTION.

These homes represent the very latest in design and arrangement—unique, artistic, beautiful—full of warmth, color and convenience, and have unusual features and quality of construction.

There are five large rooms and breakfast nook. Tile roof. Tiffany finished walls in living and dining rooms, beautiful mantel. Tile bath with shower. Large level lot with lawn, shrubbery and sprinkler system. Double garage. Convenient to cars and shopping district.

We believe these houses to be the best buys in Beverly Hills at $10,500. $1000 cash, balance easy monthly payments.

COMMERCIAL CONSTRUCTION CO.
OWNERS & BUILDERS.
1141 PACIFIC MUTUAL BLDG.
Ethelwyn 6090. LOS ANGELES.

OWNER SACRIFICING
BEVERLY BUNGALOW HOME.
REDUCED FROM $15,000 TO $9500.
ONLY $2000 CASH REQUIRED.
A most wonderful location and a most beautiful Spanish stucco home of 5 extra large rooms. Tiled bath with tiled shower and attractive breakfast nook. All built-in features. Most artistic decorations. Well built and finished. Large lot. Flowers, lawn, 2-car garage and drive. A home that will please you.
EDWARDS & WILDEY CO., Hollywood
Br., 7001 Sunset Blvd. Ph. GR. 7116;
Glendale, GR. 5008.

ONE-ACRE HOME SITES.
An unobstructive view.
Highly restricted.
All improvements in.
REASONABLE PRICES & TERMS.
See
BEVERLY HILLS REALTY CO.
411 Beverly Dr. OX. 6133.

SPECIAL FOR 10 DAYS.
A high grade new $20,000 Spanish home, only $14,500. 7 rooms, 3 large bedrooms, 2 baths, wonderful living room, breakfast room, large dining room, patio, double garage, hillside lot, ½ block of Sunset Blvd. Overlooking everything. Must raise $4500 cash for deed and equity. No monthly payments. Small loans for $10,000 balance, 1016 CORY DRIVE, Key 2 blocks east at S.E. cor. Sunset Blvd. and Doheny Drive.

13-ROOM VIRGINIA HOUSE
$67. BEVERLY DRIVE.
George Washington style. Large colonial, 3 colored tile baths, 6 hearths. Private plant, electric refrigeration. Unit furnace. Crystal fixtures. 3 large master bedrooms, with dressing room, beautiful hangings. Rare proportions. A home of sentiment and charm. Call OWNER, OXford 6284 or HEmp. 9627.

Phone, owner calls, definitely decorated throughout. NOT HOW CHEAP BUT HOW GOOD. OWNER, OX. 6614.

UNUSUAL PRICE. $12,250.
For a home in the heart of Beverly Hills above Santa Monica Blvd. on one of our choicest tree-lined streets. Large lawn, wonderful shrubbery and flowers. Stucco bungalow and bath. Near garage. Property could not be duplicated today at this price.
KENNEDY-PRITCHARD, INC.
REALTORS FOR BEVERLY HILLS,
Santa Monica & Rodeo Dr. OXford 5001.

$5000 CASH.
Will handle corner lot. Nearly 100 ft. frontage on two lined street. N. of S. Hudson Ave. Price of $8500 on or before 5 yrs. No agents.
Phone Oxford 6710.

REAL VALUE
LARGE ENGLISH STUCCO
2ND SUB. NO. SANTA MONICA BLVD.
9 rooms, 4 bdrms., 3 baths.
Basement-unit furnace.
Beautiful view, ideal location.
$21,500. TERMS
KENNETH A. BRAINERD of Beverly Hills
436 Beverly Dr OX. 4700.

MY eastern client instructs me to sell his 2 Beverly Hills lots at $1000 below value. Both are each front lots north of Santa Monica Blvd., on west side of Beverly one a corner lot on Camden Dr. the other an inside lot, on Rodeo Dr. Price $6450. All cash. Phone exclusive agent, MR. ODOM. Res. GR. 0314 or office, TU. 2037.

90x200 RESIDENCE LOT.
$2500 CASH.
will handle this view lot in 2nd block north of Santa Monica Blvd. Bal. very terms. No agents. Phone Oxford 6710.

BUSINESS LOT FOR $1000 CASH.
Bonus on mortgage in promising section of Beverly Hills, near car line and hotel. Owner leaving for a short time at $5000. You cannot beat this! Exclusive agent.
KENNETH A. BRAINARD of Beverly Hills
436 Beverly Dr. OX. 4700.

FOR SALE OR EXCHANGE
2 new English stucco bungalows, 5 rms. each, with 2 bdrms., on large cor lot; very attractive and well arranged. Will rent from $75 to $75 per month. Must be worth $10,500. Will take clear N.W. property to $10,000. Call OX. 4914.

$23,000 HOME FOR $20,000.
Beautiful Beverly Hills home of 8 rms. and two colored tile baths. It is wonderfully finished and built. Owner needs money and must sell this week. Remember $20,000 takes it with only $5000 cash. Owner, OX. 6914.

FOR SALE—
Corner income lot on Burton Way, 50x150. $500 under market. Unusual buy at $12,500.
FRINDLE-RASSELL CO., 1242 Wilshire.
Oxford 6294. Beverly Hills.

IF YOU WANT A REAL BARGAIN IN A 9-ROOM HOME SEE 128 N. MAPLE Dr. OPEN FOR INSPECTION TODAY. 1 to 5 P.M.

BEAUTIFULLY LOCATED STUCCO BUNGALOW, No. BEDFORD DR. 7 RMS. LOT 85x150. PRICED FOR PRESENT MODERN. PRICED AT $17,000. $2500 CASH.

$1500 total cabin, large sip. porch, hillside lot, 4 minutes from Beverly Hills Hotel. Owner, 1116 Lucile.

THE LAST LOT in Beverly Vista Tract is $1250. Easy terms. Hurry. This won't last long. OX. 4407. No agents.

GLENDALE—

For Sale, Ex., Wanted, To Let

A WONDERFUL HOME
AT A WONDERFUL PRICE
$25,000 HOME FOR $17,500. TERMS.
9 ROOMS. 5 BATHS.
You of the most beautiful homes in Glendale. The location could not be better, it adjoins two of the finest homes in the world. Call!, and faces into grounds which are a beautiful park. Rooms are all exceptionally large. Main floors finished in real mahogany. Maid's quarters downstairs, 2 tiled baths. Gas coal furnace. In fact, a home where no detail has been overlooked. Lot 60x175. 2-car garage. Full bearing fruit trees. EDWARDS & WILDEY CO., Glendale Br., 229 W. Broadway. Ph. Glendale 250.

INVESTMENT—INCOME.
Business property on Colorado near Brand. Present returns carries; big increase assured. Price $12,000, with $2000 cash and $100 per month.

BUSINESS FOR SALE.
Well established confectionery and lunch room. Profitable, ideal location, good lease. Price $7500. This is a good one. Ask for Mr. Altaras.
H. C. MILLER CO.
100 S. Brand Blvd. Ph. Glen. 853.

$1100 CASH OR SUBMIT.
Where can you beat this value? 35 minutes from Broadway; 6 room full-sized stucco bungalow & breakfast nk.; detached garage, hardwood floors throughout, fireplace, tiled bath and pad. Lot 50x150 ft. Price $5500.
HAYWARD & McCARTNEY,
142 S. Brand Blvd., Glendale 1068.

$575 BUILDER'S BARGAIN $3750
$75 deposit, $375 total. Unrestricted. Brand new 5-room Spanish stucco. Breakfast room with set, built-in ice box, real fireplace, come in behind end car, complete to shade in pond. Buy from builder and save $2750. $50 mon. 1019 GROVER. One block east of Brand. New street. All new homes. Lot accepted.

$500 CASH—
Likely little home, living room, 2 bedrooms, splendid kitchen with large nook, new A.B.C. gas range with oven; heat control goes with this. Only $5500. Many other selected bargains, $5000 to $15000 down.
GLENDALE REALTY CO.
121½ So. Brand Ave. Glendale 44.

$500 DOWN
Nice home of 6 rms. and sleeping porch in exclusive section. Only 1 block from Brand Blvd. Lot alone worth $3500. Fine lawn, shrubbery and flowers. Must sacrifice $7500 with easy terms. OWNER, MR. ANDREWS, with JOHN T. BIRD, 214 N. BRAND BLVD. GLENDALE 644.

A REAL MONEY MAKER.
BUSINESS CORNER.
$2500—$500 CASH.
A corner that is growing into money fast. Invest in the lot and let your money grow with Glendale. EDWARDS & WILDEY CO., Glendale Br., 229 W. Broadway. Ph. Glendale 250.

CASH NEW up to the minute bung., 4 rms., large lot. Manchester & Western sect. auto. lot or lot equity first pay. $1350. Bal. easy terms. H. L. MILLER CO., 100 S. Brand, Glendale. Phone Glen. 853.

GLENDALE—

For Sale, Ex., Wanted, To Let

GLENDALE
CREST
TOUR OPPORTUNITY

Wonderful hillside home place of great natural beauty, within easy reach of schools and cars.

Ideal climate and inspiring, scenic view.

Big lot; all improvements, good bldg. restrictions.

City water, gas, electricity, paved sts. and sidewalks.

REMEMBER HOLLYWOOD
FOOTHILL LOTS AND
COMPARE PRICES

Last close-in high-class subdivision at extremely low prices.

Buying now insures big profits in the near future.

We will finance building 100%.

THINK OF IT!

All advantages of the country, but with all city conveniences, within easy walking distance of center of the city.

BUY YOUR HOMESITE
TODAY!

J. D. MILLAR REALTY CO.,
Chevy Chase Dr., 1 block east of
Verdugo Road.

1102 SUNSET BLVD. ME. 4127.

MY beautiful foothill home. Large private park. 58 oak trees. Secluded, but close in. House new, sunny, unique, convenient. A real home, ideally located. Phone Glendale 3989-W. Dr. DUNROWE, 283 Vallejo Dr.

2 KENNETH RD. cor. lots, $20,000, $12,-500 equity. Will trade for home in Hollywood or Glendale. H. L. MILLER CO., 109 S. Brand, Glendale. Glen. 853.

PASADENA—

For Sale, Ex., Wanted, To Let

LOOK AT THIS.
$150 cash handles this beautiful 6-room English style stucco home. Brand new and modern in every detail from the tile bath, sunken tub and shower to the vere reflector and oil finished walls. This price is $9950 including lawn, shrubbery, screens and garage. Payments $80 a month, including interest. This is a home of refinement, located in the beautiful foothills of Altadena. You cannot afford to miss it. See owner at 1300 NO. LAKE AVE., Pasadena.

ALHAMBRA—

For Sale, Ex., Wanted, To Let.

REDUCED, $6700 BRAND NEW 6-RM. home, everything in the home is located near Garfield ave. on a full-sized lot, middle beautiful trees near blvd. stores, theater, bank. Phone and we will call for you.
L. H. WISE, 113 N. Garfield. Ph. 1712.

FOR SALE—Four rooms and bath, garage, two blocks school and car line, one block P.E. Will take good car and some cash on my equity. Balance very easy. Address T. box 282, TIMES OFFICE.

TOTAL PRICE $2850.
Large 5-rm. house. Built 2 years. Lot 80x204, exact. A genuine bargain. Only $800 down. FORBES CO., 6 North Garfield.

BARGAIN—$4750. New 5-rm. bung., basement, fine garage. A genuine snap. Owner must sell. 121 E. PIEDMONT AVE.

WILL take lot, auto or trust deed as first payment on 4-rm. home at 321 E. San Marino. Owner. Ph. 2-2332.

BARGAINS — BARGAINS
RESIDENCE AND BUSINESS PROPERTY
GRACE AND ENEAD. 428 E. MAIN ST.

NEW, MODERN, 6-RM. near MAIN. $6500. 38 N. Garfield. Phone 1304 or 2585-J.

SOUTH PASADENA—

For Sale, Ex., Wanted, To Let

NEW 5-room stucco; living, dining, kitchen, 2 bedrms., bath, hardwood floors, tile sink, bath, garage, cement walks, fruit trees. Price $7500. Terms. 2917, 255 PLYMOUTH RD., South Pasadena.

HOMES for sale. Also INCOME and BUSINESS PROPERTY.
MARY C. GARDNER.
FL. 2811. 600 Mission st. FL. 1700.

EAGLE ROCK—

For Sale, Ex., Wanted, To Let

AUCTION SALE
THURSDAY, JUNE 18TH, AT 2 P.M.
GENUINE ENGLISH HOME.
5314 NORTH ELLENWOOD DRIVE,
EAGLE ROCK (Glassell Park).

One lot above HILL DRIVE (the Wilshire Blvd. of Eagle Rock.) amid twenty-five to a thousand dollar residences. View clear to the ocean. Close in than center of Glendale or Hollywood. Lot.

Modern 2-story house, 8 rooms and bath, on 60x130 level lot facing 2 streets. Automatic water system front and rear; extensive shrubbery and full-bearing fruit trees laid out by landscape gardener.

Concrete garage on 15x30 deeded property across rear street, leaving room for the 2 in front. Terms.

Take Sc E car to Colorado and Eagle Rock Blvds., walk north one block to Hill Drive, auto direct. Watch for signs. Come! One of the few really inviting homes ever offered to investors. Incumbrance $4500 at 7%.
R. K. NOLAND, Auctioneer.
916 Broadway Arcade Bldg. MAin 3271.

HIGHLAND PARK—

For Sale, Ex., Wanted, To Let

MY 6-room Highland Pk. home, near both schools, 5c car and stores. Price, $7500. Will take lot or auto equity as first payt. 5212 YORK BLVD. GA. 3021.

STORE bur from owner, lot 41x100 close to school, church, library, playground, 1 blk. 2c car. 6614 YORK BLVD.

5-RM & sep. rm. pch., 1 blk. to York Blvd. & 5c car, new & mod. 5318 Stratford Rd.

HUNTINGTON—

For Sale, Ex., Wanted, To Let

FOR RENT—My new, attractive stucco home, 2 bedrooms, tile sink & bath, all hardwood floors, lawn & flowers. $55. 189 HILL ST. Di'mond 5115. Walnut Park.

5 RMS., English home, new, garage, shrubbery. Owner, 234 GRAND. Wal. Pk.

SANTA MONICA—

For Sale, Ex., Wanted, To Let

THE LOT IS WORTH $15,000—
TWO HOUSES WORTH $7000.
THE HEART OF SANTA MONICA,
6TH ST. BETWEEN THE BLVDS.
6-ROOM MODERN BUNGALOW.
TOTAL PRICE $15,000. $7000 CASH.
SEE IT NOW. WILSHIRE REALTY CO.
1918 WILSHIRE BLVD. Phone 52299.

INDUSTRIAL SITE—SIX ACRES.
Frontage of 230 feet, on railroad track. 823 ft. in depth. Six blocks from Santa Monica Blvd. in center of activity. Absolutely unrestricted. Priced right for quick sale. Phone OXford 4710.

FOR SANTA MONICA
HOUSES, EXCHANGES, RENTALS.
WESTERN PACIFIC SECURITIES CO.
INCORPORATED REALTORS. PH. 23219.
717 SANTA MONICA BLVD. Santa Monica

NEARLY half an acre with big trees, improvements in, overlooking ocean. Will sacrifice. Phone OWNER, Hollywood 4598.

DEGNER'S PIONEER RENTAL AGENCY
Furnished & unfurn. houses, apts., etc.
814 Santa Monica Blvd. Ph. 21716.

THE HOME OF YOUR DREAMS
6 RM., 2 BATH, 2C OCEAN. $10,800.
E. B. CONLIS, 1231 OCEAN AVE. 21160

CITY LOTS AND LANDS—

For Sale

BUSINESS lot on main blvd. only $1250. $100 cash, all disp. in; ripe for store. 6062 W. WASH. BLVD. TAr. 4068.

50-FT. lot, corner st. sr. near Page Military Academy. $3500; $350 cash. MACCORN REALTY CO. 5106 W. Pico.

HIGHLAND AVE. NEAR 2ND.
60-FT. front FRONT LOT, $9000.
GOOD TERMS. GR. 6252

UNRESTRICTED lot on high ground, near 16th st. 50x140. Price $4000. $1000 cash. 4349 W. WASHINGTON.

UNION AVE. NEAR 39TH. UNRESTRICTED LOT, $12,500, WITH $5000 CASH. OWNER, DU. 0469.

TOO MAKE OFFER.
BUSINESS LOT on Melrose, 60x155, $200 per ft. Bargain. GR. 9446.

BARGAIN—Near Westwood on side blvd. lot equity $1000 for $450 cash. 2131 CAMBRIDGE. Phone 763-572.

$750 DOWN, income lot, nr. Sunset, facing 2 sts. Fine rent. dist. Owner leaving for East. $3500. 3828 Sunset. 397470.

HALF ACRE, $15,000 ACRE, $2500. NEAR CARS, SCHOOLS, STORES, BLVD. HAWTHORNE LAND CO., Hawthorne.

MANCOOK PARK SACRIFICE. 60x170. Modern Golden Hills. 1 corner of Beverly. MUST SELL, $11,500. CALL HE. 9042.

CHOICE lot, Silver Lake Ter. Conc. st and alley. Will trade, cont. for amt. pd. less $5. OWNER, HE. 3466.

BUSINESS lot on Telegraph Road. Good location. Price $4000. Terms. Phone Anselus 3975.

CORNER lot 146x131 beautiful Cheviot Hills $250 down. $24 mo. GRantite 5011.

WESTWOOD lot, gt. view, high ground, a bgn. N. Blvd. Terms. OX. 4458.

$1500. LOT 40x120, $400 dn. S. of Adams. 3484 CARLIN ST. 71744.

SNAP income corner lot, need money. Address E. box 244, TIMES BRANCH.

MANCOOK PK., resid. lot, cheapest in tract. 931 N. LA BREA. HE. 4290.

$1950. $650 CASH. Beverly Vista Tract. Paved st., underpriced. Owner, 3553½

CITY LOTS AND LANDS—

For Sale

WANT A HOME?
TAKE THE YELLOW BUS OUT WILSHIRE BOULEVARD AND LET US SHOW YOU SPLENDID LOTS IN ONE OF WILSHIRE'S FINEST SECTIONS.

WILSHIRE-FAIRFAX TRACT.

Lot for single or duble.....$2650 up
Lot for duplex or single ....$3000 up
Lot for strictly single .....$2250 up

INSIDE CITY LIMITS.

10-cent bus fare from downtown—also bus service from this tract to Beverly and Hollywood. We will assist you to finance your building.

WILSHIRE-FAIRFAX AVE.
EVANS-LEE CORPORATION.
AM. 6253.

BUILDERS, ATTENTION
LOT 85x185. "B" ZONE
Price $11,500, will take $3500 cash and balance 2nd trust deed, payable monthly. Allow you to place building. Fine location. The lot is in a very fine location, 3 blocks off Larchmont and Melrose. Call MR. SANDLIN, HE. 2175.

CORNER NORTH LOS FELIZ BLVD.
Out-of-town owner wishes to dispose immediately of southwest corner of California and Cromwell. Make offer.
SEE MR. SODERBERG,
with
JAMES J. DONAHUE,
Wilshire, corner Western. DR. 4851.

FOR SALE—WILSHIRE DISTRICT—
BEAUTIFUL CORNER LOT
COMMANDING MAGNIFICENT VIEW
SIZE 140x181.
PRICE $16,500.
Location southwest corner of Cranberry Place and Country Club Drive. High and sightly, with unobstructed view. Restricted to residences only.
CHAS. B. FETTS, TU. 2649 or 50204.

A BARGAIN IN WILSHIRE DISTRICT.
Fairly worth, but more than price asked. Beautiful residence lot, 104 ft. deep, on highest point in entire dist. Underground lighting system. Ornamental street lights, and restrictions protect you for fifty years. Folks, don't pass this up, it's an opportunity. Only $4425, 1-4 cash, balance easy terms. GRant 3112.

SACRIFICE in ideal residence lot. Ideal for home, duplex or double. In choicest East Hollywood section. Near Los Feliz. Level lot. Owner. 52x174 ft. All beautiful new homes surrounding. Cement pavement & improvements paid. Must sell this week. Quick offer. BARKER REALTY CO., 4215 Sunset. 592332.

WATCH NORMANDIE
NEW THROUGH 80-FT. STREET
REAL SACRIFICE. NORMANDALE
TERRACE.
APT. HOUSE SITE, $20,000. MT. IQUINTY, $2500. LOT 60x132, $2000. NONE SO FILL. CALL OWNER, DR. 6310.

$2,000—WILL take terms. View lot with all modern improvements, 5 minutes from center of Hollywood and directly across st. from $16,000 home now under construction. It's a bargain. Get it quick. Address B, box 547, TIMES BRANCH.

5TH ST. SACRIFICE.
Cheapest corner on 5th street, bet. Vermont and Western, 153 ft. frontage for $20,000. See MR. FLANAGAN,
with
JAMES J. DONAHUE,
Wilshire, corner Western. DR. 4851.

WILSHIRE AT WESTERN. DC. 3000.

LA BREA AVE., CORNER, 103x185.
I have the only available cor. on La Brea Ave. owned by Chas. Toluo Dr. Act quickly, as this is a real money maker; ripe now for business and priced to sell at $10 per front foot.
RALPH GRAY, Realtor, GR. 2353.

ONLY $10 DOWN $10 MO.
High and sightly, some level, in rapidly developing area of Highland Park. So car fare. E car to NORTH Verdugo Road. WESLEY ROBERTS CO., 1702 Verdugo Road. CR. 1-1-1.

DEEP NORTH HOLLYWOOD LOT—60-ft. frontage and 170-ft. depth. Marvelous view, all improvements, easy to build on, only 15% down, and balance easy terms. Full price $5000. Phone GRanite 5654.

CANNOT MAKE PAYMENT—Mrs. S. must sell her fine close-in view lot, no reasonable offer refused. Call SANTA MONICA 23257.

BARGAIN. Hillside lot, seven minutes from Beverly Hills Hotel, only $1000; terms. TEMPLETON, 742 H. W. Hellman Bldg. VA. 8245.

LOVELY 105x147 ft. N. W. cor. New Hampshire & Clinton. 7-room bungalow, 3 garages. $21,500. $12,000 cash. Phone OWNER, HOllv. 6972.

FRUESS road business lot.....$4250
Clark Drive corner, unrestricted....$4250
43x117, unrestricted $2275
Robertson Blvd. 60x160 W. 10. 787851

FORCED SALE, LOT 50x120. C ZONE. Unrestricted. West Adams, near Vermont. $215 front ft. Courtesy to brokers. OWNER, 1518 W. Adams. BE. 4208.

ALVARADO ST. LOT
80x150 ft. cleared lot left on entire blvd. Good terms if desired. L. R. PUGH, cor. Alvarado & Temple sts. DU. 4505.

MY equity in beautiful hillside lot, Hollywood off Sunset. Very attractive reduction. Small amount will handle. Must sell. Call OWNER, HO. 8314.

$4500 BEVERLY HILLS residence property. 80x125, to alley. ½ cash. E. B. HEWITT of G. C. Dennis Co., 302 Van Nuys Bldg. Vandike 2903.

50-FT. La Brea business lot, $9000. A snap. Terms. SPENCER & CO., 1200 So. La Brea. 762-292.

BEST barg. in Beverly, 80x181x130, rear. N.W. cor. Foothill & Camonita. $9500 cash. Make offer. 509500. Eves. GR. 1607.

WHAT offers my Hollywood homesite? Just off Los Feliz Blvd. Easily worth $9000. Must sell at once. Owner 52468.

WESTWOOD sac. 2 40-ft. lots, E. front, nr. Sta. Monica Blvd., both for $2750, only $750 cash. OWN. 767-201.

BUILDERS notice, 50x185 fronting two sts. Level. Value $2500. Terms. Value $2500. Two days $2800. OWNER, 2584½ W. Pico.

FOR SALE—Lot in Culver City. A bargain. Call JAS. GRINHAM, day time, HEacon 6087. Evening Atlantic 1411.

S.E. COR. 46TH & VERMONT. $28,500
Only $5000 cash, bal. 5-yr. mtg.
OWNER, TRinity 8861.

RIGHT by Baldwin Lake. Fine cabin sites with trees. $275. HAMILTON AND WILSON, Hollv. 3135.

WONDERFUL VIEW LOT north of Country Club Dr. east of Fairfax. ½ blk. from BUS LINE. $3000. Terms. EM. 3267.

BARGAIN.
Look at N. W. cor. of 1st and Edgemont today.

CITY LOTS AND LANDS—

For Sale

UNRESTRICTED LOT.
FOUR WONDERFUL LOTS ON
NORMANDIE AVENUE.

CLOSE TO BEVERLY BLVD.
OWNER WILL SELL ONE OR
ALL AT A SACRIFICE.

DO NOT OVERLOOK THESE BARGAINS.

C. V. SIMPSON
W. M. GARLAND & CO.,
FAber 3440.

FOR SALE—Extra fine lot for apartment house or future investment. Located on the east side of Vermont, 200 feet south of Los Feliz. Price only $350 per ft., or $35,000. Size 100x150. Highest class surroundings, beautiful, mountain view, ornamental street lights installed. Will also sell corner of Ambrose & Bernard, joining the above 100 ft. lot. The size is 60x120, at $400 per ft. This property is dirt cheap and has a great future. Courtesy to agents. See RALPH E. FORD 607 South Western. DUnkirk 1000.

SACRIFICE.
CHOICE RESIDENCE LOT.
$1800. $600 CASH.
80-ft. lot near the city park, one of the best locations in Glendale; best of street improvements installed; homes adjoining; commanding wonderful view. EDWARDS & WILDEY CO., Glendale Branch, 229 W. Broadway. Ph. Glendale 250.

MUST SELL AT ONCE
CHOICE BUNGALOW LOT
WORTH $2500. PRICE $1050. $100 CASH.
A wonderful location, paved street, sewer, ornamental street lights, etc. Near Boulevard, car line, school, stores, etc. Phone TR. 4929, Sunday or evening. DU. 7555.

$3500 business lot, Hanson.....$1000
$4500 business corner, Hanson..$1500
$5000 business lot, West Blvd....$1500
$9000 business lot, Mesa Dr. $2900
Lots are selling. They won't be cheaper. UNCLE GEORGE, Owner, 5410 Mesa Dr. UN. 4078.

SUNSET BLVD. FRONTAGE.
Biggest bargain in Los Angeles. Attention, Builders and Contractors. 100 ft. by 150 ft. deep. Zoned for business. Only $200 ft. for quick sale. Five minutes from Broadway.
OWNER, 926 Bartlett Bldg. BR. 0535.

OWNER MUST SELL.
Unrestricted future business ctr. Northwest cor. Beverly & Norton, only $11,-000; refused $15,000 year and half ago.
OWNER, 3076 WILSHIRE BLVD. FI. 0750.

BEAUTIFUL orchard homesite covered with fruit trees, close in; $10 per month. Phone OWNER, HEmpstead 1707.

NR. PLYMOUTH & 10th St. 50 ft. res. lot, $4000, terms. FI. 4582. Eves. EM. 7628.

SACRIFICE LARGE JUNE ST. CORNER. $27,500. TERMS. MUST SELL.
LUND-DahlAVEN CO., 88 Ivy Bldg., TR. 9126.

BEST BUY ON SUNSET.
75-foot frontage close to Gardner, partially improved, fair income. Ripe for store or bank. Nothing on Sunset so promising. Price $6000 per foot.
See H. R. HADLOCK,
Holly. and Highland.
THE FRANK MELINE COMPANY.
6777 Hollywood Blvd. Holly 0781.

I MUST SACRIFICE.
$4500 UNDER PRICED. Business frontage on Pennsylvania. Improved. Improved with beautiful 7-room bungalow; will SACRIFICE FOR LESS than present value of lot alone, which only $300 cash and 2 years balance. 5600019.

MUST sell Redondo Bird. store, living rooms, bath, garage, will take home, lot, auto, what have you? Exam. Reasonable offer. PERKINS, 353 W. 49th PL.

MELROSE BUSINESS LOT.
42x110. $7450.
This must be sold.
Call OWNER, RMpire 3223.

DANDY business or apt. lot, 44x130, 15-ft. alley, on Normandie near Vernon. $7000, $1000 cash. Hurry! 4300 S. VERMONT, VE. 4562.

FOR SALE—By owner, unrestricted business lot on La Brea House is rear. Garage. Sunday and evenings. A bargain. HE. 91262.

OWNERS OF BUSINESS BLOCKS!
Y-O-U
DON'T CREATE VALUES.
NO! IT'S THE TENANT WITH HIS PEP AND PUSH, MAKING A LIVING FOR HIMSELF, WHO MAKES A FORTUNE FOR YOU.
A BUSINESS PROPERTY
in SANTA MONICA, main blvd. Corner 50x140. Drug store, meat and grocery market. Office and apartments above, paying good return NOW, sure future rise in frontage value. Mortgage only $17,000. Take in TRADE, home to $25,-000. Bal. easy, $70,000.
S. H. WEST & CO., SANTA MONICA.
1537 Ocean ave. Ph. S. M. 25148.

4 SOUND BUSINESS PROPOSITION.
310 South Berendo Street.
Get away from the drain on income of rentals, repairs and vacancies. Have it leased to one tenant for ten years, security $2000 cash, no interest. Income from five years, $2400, secured five years, $9400. This modern garage building surrounded by over 200 flats and apartments is ideally situated for any sale, to deliver this 4th-sale property for a limited time at $48,000. See this opportunity. Call MR. PHILIPS, at 310 South Berendo.
THE HENRY de ROULET CO.,
836 South Western Ave.
Dunkirk 4436.

THE BEST BARGAIN on WASHINGTON ST. 85½ ft. Washington st. frontage, CORNER near VERMONT where new million dollar Chas. H. Bonfils building by West Coast Theater Co. The price $125 per front foot less than any other corner within 12 blocks.
FRED P. SCHADEP
208 Consolidated Building.
Sixth & Hill sts.

LEASED TO PIGGLY-WIGGLY
$30,000 building, 60x125; brick bldg., just being completed on part of lot; inside leased to Piggly-Wiggly at $300 per month; quick sale, $50,000; store will bring $12000 1927. It is another Liberty Bond INVESTMENT, and an excellent opportunity. Call at 800 Crocker Bldg. and we will explain. Need the money. Will take a great future.
F. C. MUREN.
804 Bartlett Bldg. Vandike 5294.

FOR SALE OR TRADE.
Unusual opportunity awaits someone who will buy this fine business corner from owner now. $2000 will handle it or I will trade for auto, clear lot, house, acreage or what? Make offer. Quick action necessary. TUcker 3033.

TO CLOSE AN ESTATE.
75 feet on sunset, center of most active section at 25% less than actual value. Big profit in this. Adress P.O. Box 408, LANKERSHIM, Calif.

MELROSE FRONTAGE.
We have every Melrose lot listed, which is for sale between Highland and Vermont ave. See us for bargains.
M. FLICKINGER CO., Realtors.
7251 Melrose ave. HE. 9604.

WEST NINTH ST. SNAP.
Can sell this wonderful business lot, with $20,000 improvements, for price of lot alone. Take some trade. Don't miss this.
JOSEPH R. SCHILLER, Ph. VA. 2786.

STORY brick building and basement, right downtown, 2 stores, 8 rooms each, $44,000, leased $500 per month, good security on lease.
HARRY GROSSMAN
204 Haas Bldg. 7th & Bdwy. TU. 2471.

INVESTOR'S OPPORTUNITY
12½% NET. $25,000 WILL HANDLE valuable business corner, leased to responsible corporation for $3000 per annum. Call Washington 21327.

GRAND AVE. COR. CLOSE IN.
$150 PER FOOT.
$2250 PER FOOT.
$225 PER MO.
PAUL F. GROVER,
O. A. VICKREY & CO., TR. 0451.

SOUTH HOPE STREET BARGAIN
Lot 52x150. N. of Washington. $1200 a year income. This property is priced right and has a good future. Some cash, bal. 7%. Ripley & Milner, VA. 0676.

CORNER on Hawthorne Blvd., $2000. Will take lot mortgage or good trust deed. WALTER BRINKOP & CO.
MAIN LOBBY, W. HELLMAN BLDG.
Tucker 9702.

LEASE OR SELL.
Manufacturing or business corner on E. Jefferson, 50x120. H. VA. SMITH, 17424 Orchard ave. Owner, BE. 4105.

TWO new melrose stores and house. Business section. Tenants in on 3-year leases. $6000 will handle. Get busy. Call 58905 for particulars.

OFF new $250,000 W. Coast theater site on Vermont ave. 1st blk. so. of Manchester, beautiful cheap spot for quick sale at $3750. OW. 5820 S. Vermont. TH. 2343

HOLLYWOOD Blvd. & Western Ave. N. W. corner improved. Sale or lease. GR. 2698. 420 TAFT BLDG., Hollywood.

BUSINESS cor. with 7-rm. house, $12,000 ½ cash. UN. 8457. 1200 W. 54TH ST.

SACRIFICE on Main near Vernon, 80x150, 4 bldgs. $22,500. Terms. 4419 S. MAIN.

APARTMENT FLAT PTY.—

For Sale and Exchange

LOS ANGELES ST. INCOME
NEAR PICO ST. BIG FUTURE
5-STORY BRICK APARTMENT HOUSE
GOOD INCOME. BIG FUTURE.
BARGAIN PRICE. TERMS.
Mtzo. 0977. 820 STORY BLDG.

NEW stucco, 4-family flat, all clear, consisting of 4 rooms each, built-in features, garages. 2916 DALTON AVE. Exchange for business property. May consider new 7 or 8-room house as part payment. Owner, 4377 MONETA AVE. AZ. 4852.

BUSINESS PROPERTY—

For Sale

BUSINESS TRANSFER CORNER
100x125x62.
Worth $250 front ft. Cut to $175 for quick sale.
Here is a transfer corner ready for immediate improvement were store would rent readily and show a handsome return on the investment. Must be sold this week. $25,000 cash will handle.
See O'HARA or EDWARDS, Exclusive Agents.

KELLS & GRANT,
Wilshire at Western. Dunkirk 3000.

SPECULATIVE INVESTMENT.
We are offering for sale 1000 feet of business frontage all in one piece or divided to suit. Drive out Pruess Road to 3rd st. Our representative will be on the ground.
BURTON & CO.,
REALTORS.
WESTERN AVE. AT 19TH ST.
760481.

EXTRA SPECIAL WILSHIRE CORNER.
EIGHTY-SEVEN FOOT CORNER.
WILSHIRE BLVD. NEAR
WESTERN AVE. $37,000.
DUPLICATE IT
FOR DOUBLE THE
MONEY IF YOU CAN
WHITEHEAD, DUnkirk 3600.

WILSHIRE BUSINESS CORNER.
100x112 IMPROVED.
PRICE $80,000.
CASH $22,000
BALANCE AT 7%.
LEASED 15 YEARS (WELL SECURED)
SHOWS 16% NET.
DOES IT LOOK GOOD?
ROBERT BUCHTEL, REALTOR.
1543 Vine st. GRanite 4006.
Eve. Gladstone 0472. Hempstead 1424.

FOR SALE—$60,000.
BOULEVARD BARGAINS.
N.E. COR. HOLLYWOOD AND WINONA.
75x125 FEET.
SUNSET BETWEEN GOWER & BRONSON.
55x134 FEET—$600 PER FT.
These are prime properties, underpriced.
INCOME DEPT., TAFT REALTY CO.
5751 Hollywood Blvd. HOlly. 7190.

$50,000
CLOSE IN CLOSE IN.
NEAR PICO AND FIGUEROA.
A rare opportunity to secure a close-in holding of great value. Splendid developments going in, including Musical Union, 5-story bldg., just across street. EM. 2261

BARGAIN IN BUSINESS LOT.
S.E. cor. Melrose & New Hampshire, 146 ft. on Melrose, 50 ft. deep, $40,000; figures $273 ft. Room for 5 stores, high and central. A lot with a future. Courtesy to agents. See RALPH E. FORD, 607 S. Western. DUnkirk 1000.

FOR SALE OR EXC. Northeast corner Santa Barbara and Adair, 136x180, improved with 3 buildings, mortgage $10,-000. Will sell at bargain. Need the money. This has a great future.
F. C. MUREN.
804 Bartlett Bldg. Vandike 5294.

FOR SALE OR TRADE.
Unusual opportunity awaits someone who will buy this fine business corner from owner now. $2000 will handle it or I will trade for auto, clear lot, house, acreage or what? Make offer. Quick action necessary. TUcker 3033.

TO CLOSE AN ESTATE.
75 feet on sunset, center of most active section at 25% less than actual value. Big profit in this. Adress P.O. Box 408, LANKERSHIM, Calif.

MELROSE FRONTAGE.
We have every Melrose lot listed, which is for sale between Highland and Vermont ave. See us for bargains.
M. FLICKINGER CO., Realtors.
7251 Melrose ave. HE. 9604.

WEST NINTH ST. SNAP.
Can sell this wonderful business lot, with $20,000 improvements, for price of lot alone. Take some trade. Don't miss this.
JOSEPH R. SCHILLER, Ph. VA. 2786.

STORY brick building and basement, right downtown, 2 stores, 8 rooms each, $44,000, leased $500 per month, good security on lease.
HARRY GROSSMAN
204 Haas Bldg. 7th & Bdwy. TU. 2471.

INVESTOR'S OPPORTUNITY
12½% NET. $25,000 WILL HANDLE valuable business corner, leased to responsible corporation for $3000 per annum. Call Washington 21327.

GRAND AVE. COR. CLOSE IN.
$150 PER FOOT.
$225 PER MO.
PAUL F. GROVER,
O. A. VICKREY & CO., TR. 0451.

SOUTH HOPE STREET BARGAIN
Lot 52x150. N. of Washington. $1200 a year income. This property is priced right and has a good future. Some cash, bal. 7%. Ripley & Milner, VA. 0676.

CORNER on Hawthorne Blvd., $2000. Will take lot mortgage or good trust deed.
WALTER BRINKOP & CO.
MAIN LOBBY, W. HELLMAN BLDG.
Tucker 9702.

LEASE OR SELL.

OIL PROPERTY—
Miscellaneous

HAVE PROVEN OIL LEASES FOR SALE, LOCATED IN THE VICINITY OF ARTESIA AND CARLSBAD, NEW MEXICO, PRODUCING WELLS SURROUND LEASES. BIG COMPANIES BUYING VAST ACREAGE. LEASE VALUES INCREASING DAILY. WE OFFER LEASES FOR SALE CHEAP. WE WISH TO RAISE SUFFICIENT CAPITAL THROUGH SALE OF LEASES TO DRILL TWO WELLS. IF INTERESTED WRITE OR WIRE ROY L. ROBERTS, 320 BUSH ST., SAN FRANCISCO.

WEST TEXAS OIL LAND
A 40-acre lease and pours for 5 years, at $1.25 cents rental in this wonderful new oil field, located on the Marathon fold, in direct line of the new Big producing at Big Lake and the deep Ordovician field. Development taking place on all sides. Can make immediate delivery at $5 per acre.
OTHO CARR,
704 Loew's State Bldg. Broadway 2758.

NEW MEXICO.
Close-in acreage near all developments, in San Juan, McKinley, Eddy, Lea, Torrance counties, also semi-proved acreage and drilling contract all fields. Prices, stocks and seal estate bought, sold and exchanged. Acreage bought and sold. Address 518 W. 9TH ST. Lessee Bldg. Dept. 2.

HOTEL McGILLEN, Farmington, New Mexico. All men's headquarters.

ORANGE, LEMON, WALNUT Groves—Vineyards
For Sale

10 ACRES, 10-yr.-old budded walnuts, good crop and plenty of chance water; close to Los Angeles and just off new paved boulevard. Price $1500 per acre.

See Frank Hart or Getchell,
EDWIN G. HART
723-726 Van Nuys Bldg. VA. 9498

10 ACRE mostly budded walnut grove, Puente district, must be sold at once. Owner needs cash, will take for 10 days, $17,500. Terms. ATCHLEY, UN. 3791.

For Exchange

WALNUT GROVES FOR EXCHANGE
15-acre budded walnut grove, 10-yr.-old house, well located in first-class walnut district, close to Los Angeles. Price $37,500, want 6 to 8-rm. home in Los Angeles up to $25,000.
See Frank Hart or Getchell
EDWIN G. HART
723-726 Van Nuys Bldg. Main 2606.

NEAR UPLAND, 10 OR 20 ACRES OF ORANGES FOR LOS ANGELES. 5522 MONROE ST. HOLLY 3790.

POULTRY RANCHES—
For Sale

FONTANA PLAN

MAKES POULTRY PAY.

Last month 90,000 laying hens earned an aggregate income of over $10,000 every week under the Fontana Plan.

The Fontana Plan combines fruit and poultry raising. It makes easy to begin, needs financial aid, and provides an expert poultrifarm adviser personally. It starts you with a White Leghorn flock descended from World Champion Stock.

Get details by writing to E. J. Baker, 6-6 Pacific Finance Bldg., L. A. Calif., or visit Mr. Hanson at the $100,000 Fontana Poultry Plant, Fontana, Calif.

WHY DRIVE MILES TO SEE ONE CHICKEN RANCH? Come to us and see hundreds of ranches, all sizes and prices. We specialize in chicken ranches in every county. It is impossible to describe all we have here. Phone Alhambra 0196 TODAY. BUY NEARLY CO., 31 BOSEMEAD, Near Valley Blvd. and Rosemead Ave.

2¼ ACRE ideal for poultry because all conditions of soil, climate, water and light are right. West Riverside, fine school, beautiful prosperous district. Gas, phone available. $1,250 cash. Address 31, box 544, TIMES BRANCH.

FOR SALE—Or lease, cheap, 2 acres, 4-room house, chicken ranch, fully equipped, large orchard. Close to Inglewood. Address 1, box 27, TIMES OFFICE.

5½-6 acres, fruits or walnuts, excellent climatic and other conditions, ideal for poultry, rabbits, Belgian hares, you help you finance buildings and equipment. 4619 S. GRANDVIEW PL.

FINE MODERN BUNGALOW (now building) $4½ acres wire grounds, $3262 cash, $26 a month. BIGNELL, 3262 Glendale, Calif. OWNER, BOX 101, E. PASADENA.

1936 LAYERS, 5½ ACRES, nice 6-rm. home. Handy fruit trees. Nr. car and bus. $6,000. TERMS. 115 N. Garfield. Alhambra. L. H.

6 A. all bearing walnuts, 7-rm. house, barn, chicken outfit, $7,500. Will trade for lot in L.A. Dr. 4665. Owner. UN. 1013.

10 acre walnut, berries, $17500, easy terms. R. R. BOOE, 929 Sth. Alhambra.

REAL ESTATE—
For Sale—Miscellaneous

PHONE your want-ad to The Times. No credit arrangement necessary. Courteous experienced ad-takers day and night, 7 sized, Metropolitan 0700.

2.51 ACRES, 150 ft. frontage on Ventura Blvd., 25 miles from Los Angeles, suitable for chickens, rabbits or subdivision; $2500, cash and CLEAR residence property. Call Mr. KILLIAN, 509 Taft Bldg. TU. 5947.

FOR ACREAGE OR SANTA MONICA property, Fred C. Schader or Carl Schader, 208 Consolidated Bldg., 6th & Hill, L. A.

Timber Lands

320 ACRES covered with sugar and yellow pine. Elevation 5000 ft. Extra fine reserve. Good roads. Heart of good country. Stockton Price $12,500. Good terms. PHONE 762-624.

ACREAGE, SUBDIVISION—
Miscellaneous

FOR SALE—20 A. fine rolling land, beautiful oak tree on Monrovia ave. in La Canada, 1800 feet blvd. frontage. Inside trade. CUNNINGHAM, 725 H. W. Hellman Bldg.

20 A. very choice land, Laurel Canyon, 5 minutes Hollywood. Gas, water on property adjoins new public school. Owner, GR. 6812.

Must sell, 10 & 5 a. nr. West. A Red Bd. 4 cash less than val. Admin. VA. 9558.

4 ACRES, Culver City, fronting on National Blvd. $28,000. Empire 3567.

WANTED—
Real Estate
Miscellaneous

COME see me, I can put you in touch with more enough cash buyers. No commission, no auction. Am not an agent. $10-$11 SAN FERNANDO BLDG.

For Cash—Not Classified

MELROSE OWNERS.
WE HAVE CASH BUYER FOR GOOD CORNER ON MELROSE BETWEEN LA BREA AND FAIRFAX.
AND IF PRICE IS RIGHT WE CAN ESCROW TODAY. IS RIGHT WE CAN. CALL MR. LEE.
R. A. ROWAN & CO.
300 TITLE INSURANCE BLDG.
REAL ESTATE-RENTALS-INSURANCE.

IMPROVED or vacant, Will give as 1st payment, clear lot S. W. $627 S. FIGUEROA.
CASH for your eq. if bargain. Give partic. Address 2, box 92, TIMES OFFICE.

Miscellaneous

WANTED—Agents to sell Hollywood lots. $20 to $30 per ft. Improved between Hollywood Highway and Ventura Blvd. F. C. WOOD & CO., 129 W. 3rd st. Tucker 1535. Faber 8500.

PROPERTY OWNERS.
We can sell your property within 10 days by our method. See us at once.
QUICK ACTION SALES CO.,
800 S. Vermont. WASH. 0271.
Wilshire & Vermont.

WANTED—Four cast of Main st. property FOR SALE. Write me description & lowest price. We also handle Rentals and Collections. Established 20 years. E. J. BURR, 1203 E. 7th st. Los Angeles.

DO YOU WANT TO SELL NOW?
We will absolutely
Sell your real estate
Within 10 days.
720 STOCK EXCHANGE BLDG. VA. 4531

WANT real estate, offer unkn. T.D.'s and cash for bargains. NEWTON 3039 Lane Bldg. 208 W. 8th st. TU. 2354.

WANT Chicago lot or 2nd mtge. for $10,000 equity 4-family flat. Vicinity Vermont and Hollywood. SMITH, Tucker 3050.

WE WILL SELL YOUR PROPERTY. THIS IS NOT WAY. IMMEDIATE SALES. ME. 1343.

BUYERS ARE WAITING FOR PROP. WEST of S.W. if price is right. UN. 0714.

SELL your property in 10 days. Try my plan, it works. Call DWIGHT, GR. 1758.

Houses

WANTED—Beverly Hills, Hollywood or Wilshire select residence district, 8 to 10 rooms, large lot. Have home to exchange in exclusive section. Price range, 6 baths, $8 ft. living rm. $25,000. Will assume. WILSON & CO., 767-377.

WANT home in L. A. for $5000. 133 A. ranch pr. in Spokane. Main auto rd. 2 R. R. 9 mi. $150 & Western. VE. 6126.

WANTED—
Real Estate
Houses

HAVE $30,000 TO $35,000 CASH FOR EXCEPTIONAL BARGAIN. 10 or 12-room residence. Must be attractive, in good condition, on fine grounds, in choice district. Only absolute bargains considered. TRUMAN VAN DYKE, Realtor, 347 So. Western. Phone 567-008.

I ACTUALLY sold at auction from 4x5 of buyers and sellers furnished on request. Our clients spent from $20 to $75 for advertising.
H. W. SOLAUD, Auctioneer,
916 Broadway Arcade Bldg. Main 5271.

WANTED—6-rm. house, good location. Will trade 2 acres Bartlett pears, 10 yrs. old, ¼ mile from Tehachapi, price $15,000; mtg. $2750, 2 yrs., 7%. Will adjust equities.
M. DENISON,
Tehachapi, Cal.

WANTED—Bungalow or double in Hollywood. Have 2 acres avocados in San Fernando Valley. Price $7500. CLEAR. CHAS. A. MASH, 502 Laughlin Bldg. VA. 9741.

WANTED, duplex, 6 rms. each, West side, $3000 buyer, or lot suitable to build same. KRUEGER & CO., DR. 1632.

STUCCO, 3 BEDRMS, $11,000 OR $3500. HANCOCK PARK, WILSHIRE VISTA OR MELROSE. OWNERS ONLY. GL. 8091.

Lots

CLIENT in market for bargain business lots La Brea and Fairfax district. Will trade STERLING MORTGAGE SECURITIES CO., 1404 C. C. Chapman Bldg.

WANT site in Wilshire or Westlake section for client. Have client who will build to suit. ROBERT W. FISKE,
1004 G. Republic Bldg. VA. 9498

I HAVE A HIGH CLASS PIECE OF INCOME PROPERTY BRINGING IN $400 PER MONTH. WILL EXCHANGE FOR GOOD CLEAR LOT UP TO $25,000. PHONE MRS. MORSE, Homestead 2117.

WANT to buy for all cash garage lot in old Witshire Sq., Vermont Pl., or Hancock Park; at least 50 ft. wide. Submit best cash price. G. G. MAYO, 605 W. 28th St.

LOWEST cash prices on single lot, and double lot in Carthay Center. Address W. box 70 TIMES OFFICE.

BUILDER will give T.D. for equity in city bungalow. 1927. W. 83RD ST.

WILL pay full price for good res. lots in or around Witshire Sq. Will build nice home and give you T. D. on same. Owners, PH. 569-474.

Lot as down payment on single or duplex. Fairfax High School dist. 607 N. FAIRFAX. HE. 8363.

Acreage

WANTED—Cheap acreage San Fernando Valley. STRONG, 712 H. W. Hellman Bldg. VA. 3545.

Business Property

WANTED
INCOME PROPERTY.
This is not a listing ad. I have a buyer for a brick business block or a brick apartment house. Must be leased and must be a bargain. Will give cash up to $125,000. Agents or owners submit.
JOHN C. NASH,
TU. 5257 & 5218. 719 Pac. Fin. Bldg.

STORE buildings wanted to buy for cash Brick stores, Masonic or Vermont ave. $5,000 to $40,000. Address E, box 558, TIMES BRANCH.

STORE building—Wanted to buy for cash. Brick store building. Address E, box 558, TIMES BRANCH.
BORGARD-BOYER, 800 Sun Bldg.

WANTED to purchase close-in income business property, will pay $25,000 to $100,000. H. F. Ernst, 3254 Byrne Bldg.

Income Property

INCOME PROPERTY WANTED.

Have 100-acre orange grove located close in, clear or debt. Priced at $150,000.

Brick store property, showing handsome income. Located in Los Angeles, clear. Price $125,000.

Will trade both together and assume up to $100,000 on good Los Angeles brick income. No junk considered.

H. M. MANNING,
E. R. GIFFEN CO.,
607 BANK ITALY. VA. 9266.

WANT BUSINESS PROPERTY
IMPROVED AND LEASED.
HAVE CLEAR PROPERTY VALUED AT
$100,000. WILL ASSUME.
C. V. SIMPSON,
W. M. GARLAND & CO.,
Parker 3440.

250 ACRES CLEAR.
VALUE $150,000
Can secure a loan of $50,000.
Will exchange this ranch clear, for any good income property worth the money, or will put up a loan on this ranch of equal action. Submit full details.
MORTIMER WITH R. I. Langer & Co.,
542 Pacific Mutual Bldg. TR. 2911.

WANTED TO PURCHASE A GOOD FLAT or apartment-house up to $50,000 or duplex up to $20,000. Prefer on 9th and Berendo or Vermont and Berendo. Have $6,000 cash and CLEAR residence property. Will assume. Principals only. Call MR. PARKINS, DUnkirk 1000.

WANTED
INCOME PROPERTY.
This is not a listing ad. I have a buyer for a brick business block or a brick apartment house. Must be leased and must be a bargain. Will give cash up to $125,000. Agents or owners submit.
JOHN C. NASH,
TU. 5257 & 5218. 719 Pac. Fin. Bldg.

WANT flats to exchange for income, will pay $35,000 this year. Will assume $5000.
361 Metro. Theater Bldg. 6th & Hill.

WANTED—An up-to-date 4-family flat or duplex. Buyer will pay all cash if price is right. Owner, 1926 N. Wilcox, Hollywood. Call 598-10 & CO., 5060 Hollywood Blvd.

700-SEAT theater, excellent lease, clearing $800 per month, new public school district. Will assume $25,000.
DAVENPORT & SEALAND,
526 W. 5TH ST.

WANT flats to exchange for income, will pay $35,000 this year. Will assume $5000.
361 Metro. Theater Bldg. 6th & Hill.

WANTED—An up-to-date 4-family flat or duplex. Buyer will pay all cash if price is right. Owner, 1926 N. Wilcox, Hollywood. Call 598-10 & CO., 5060 Hollywood Blvd.

700-SEAT theater, excellent lease, clearing $800 per month, new public school district. Will assume $25,000.
DAVENPORT & SEALAND,
526 W. 5TH ST.

WANT CLIENT WHO WANTS TO PURCHASE 4-FLAT BLDG. SEE FIG-UEROA & VERMONT.
ADAMS & CO., NORTH OF
PAUL F. GROVER. TR. 0451.

Beach and Harbor Property

3-RM. fur. cot., close to beach at Santa Monica. Add. W, box 65, TIMES OFFICE

Country and Ranch Prty.

WANT land improved or vacant for city. Owners only. Address 1, box 87, TIMES OFFICE.

REAL ESTATE—
For Exchange
Miscellaneous

R. F. PETERS COMPANY
EXCHANGE department can assist you in your real estate problems.
729 W. 8TH ST.
PHONE Main 3220.

COUNTRY CITY, EASTERN.
SEE HARRY I. MACK, MGR.
EXCHANGE DEPARTMENT.
MERRICK & BUDDICK, INC.
402 S. Hill st. Vandike 1168.

TRADE YOUR DEAD STUFF.
Live income, auto, houses, hotels, rooming houses, bungalow courts, see BRUCE GODDARD, Hotel & Apt. House Information Bureau, 606 S. Grand. TR. 7301.

LOS ANGELES FOR PORTLAND.
Almost new 2-room bungalow Glendale to exchange for Portland real estate. What have you? Address H, box 1, MALAFFY Irvington Court, Portland, Ore.

CALIF. property wanted in exchange for Ore. property. Wash. What have you here? MR. SEVERANCE, 215 E. Florence ave., Huntington Park. 21. DEL. 4541.

FOR EXCHANGE or sale, L. A. Duplex bungalow or Lot 50x125. For near or at COURTOIS, 1428 E. 58TH ST.

WE TRADE the earth, also rate money for good investments. A. M. FRENCH CO. Rm. 404, 815 S. Hill VA 2261.

FOR SALE or EXCHANGE—2 or 3 acres in Anaheim. Phone HU. 1303. 4608 Central Ave.

10 A. orange grove, $20,000. Want bung. or duplex. A. or Berkeley. GRanite 4636, Apt. 304. 5800 CARLTON WAY.

MOD. 5-rm. bung., L. A. Big lot. Clear. Close car, for ranch. KOPSENG, 700a W. Wash., Culver City.

HEATER bldg. Leased $110,000. Mtg. $40,000. Want L.A. imp. or vac. city, ranch. Owner, 1927 W. Hellman. VA. 9852.

IMPROVED corner 100x200 Alhambra. Want bungalow court to $-0,000. HOME REALTY CO., 253 N. Vermont. DU. 2310.

12 CLEAR lots, Memphis, Texas. Total price $4000 for 50. Calif. Will assume $25,000. Want L. A. apt. close in.
DAVENPORT & SEALAND,
526 W. 5TH ST.

WANT CLIENT WHO WANTS TO PURCHASE 4-FLAT BLDG. SEE FIGUEROA & VERMONT.
ADAMS & CO., NORTH OF
PAUL F. GROVER. TR. 0451.

HAVE A CLIENT WHO WANTS TO PURCHASE 4-FLAT BLDG. SEE FIGUEROA & VERMONT.
ADAMS & CO., NORTH OF
PAUL F. GROVER. TR. 0451.

REAL ESTATE—
For Exchange
Miscellaneous

SOIL
IS THE BASIS OF ALL
WEALTH. BURBANK'S SOIL GROWS IN VALUE WHILE YOU SLEEP.
IN SANTA MONICA. Main Blvd. corner 88x100, drug store, must sell groceries, market, others, 5 apartments, leased. Income $12,500. Future rise in frontage. Trade for income or mortgages $20,000. Will trade home to $25,000. Balance cash $10,000 cash, $70,000. Balance from income.
H. WEST & CO., Santa Monica.
1307 Ocean ave. Ph. S. M. 23148.

EXCHANGE.
OWNER WILL EXCHANGE BEAUTIFUL NEW 100-ROOM HOTEL IN WESTLAKE DISTRICT NOW SHOWING OVER $26,000 INCOME FOR A CLEAR RANCH IN SO. CAL. AT ABOUT A $200,000 VALUATION. HOTEL NOW UNDER LEASE TO RESPONSIBLE TENANT.
H. E. DOMINY & COMPANY, INC.,
626 PACIFIC MUTUAL BLDG.
6TH AND GRAND. TR. 4781.

15,000 CLOSE TYPEWRITTEN sheets of exchanges this month. Submit your property in full, stating just what you have to exchange for. 1000 to 1 chances we have just what you want. Our lists are free while they last. We have the largest exchange and smartest listings.
PHILLIPS, REAM,
HO. 4140. 885 N. Western, HO. 6782.

FOR EXCHANGE
Real values, well located, all clear.
S.W. cor. 3rd & Beaudry, 90x140.
2 on Bunker Hill property.
Splendid downtown store, fruit trees, flowers, 600 acres, Coachella Valley.
WANTED
1 or 2 acres with 6-rm. house, business & income.
J. R. BRYAN, 5634 Melrose. GR. 0801.

WANTED—WALNUT GROVE OR CHICKEN RANCH.
Would like to get in touch with owner of walnut grove or chicken ranch. About 2 to 5 acres, with fair improvements, near Pasadena, Alhambra, Arcadia or Monrovia. I have a very choice Glendale home for same.
W. T. VICKERT,
600 N. Brand Blvd. Ph. Glen. 104 or 105.

FOR EXCHANGE—
$20,000—Duplex, Hollywood, high ground, 5 up, 5 down, double garage, very fine, Ocean view, close in San Berdoo, Riverside, or Santa Ana up to $12,000.
$12,000—Clear lot near Pershing Sq. Want flat bldg. up to $25,000.
Phone 2432. 412 Title Ins. Bldg.

$12,480 ANNUAL INCOME $12,480.
The most attractive and beautiful furnished Apt. Court in Hollywood. Indebtedness $31,500 first mortgage. Will take clear or local improved or vacant, for equity of $60,000. Do not submit junk. Owners or agents call Mr. Buddick.
LAWRENCE B. BUDDICK CO.,
512 So. Western. DU. 1220.

STRICTLY modern stucco home and 3 garages on Ocean Blvd., alley one corner lot. Plenty room for flat. Wonderful view. $12,000. Also old residence in Inglewood suitable for couple netting around $250 months. Easy to learn. No business worth. $3500. Both clear. Exchange for Sacramento valley, HOLTOM, Owner, 6000 E. Ocean Blvd., Long Beach.

WILL exchange two 2-room and new stucco, 5-room double bungalows in best section in $15,000 each; mtg. $6000; 7%; will take 2 flats for $17,000 equity? Trade one or both.
BORGARD REALTY CO., 1213 Wilshire Blvd. Phone 28233 Santa Monica.

WE offer a beautiful 9-rm. two-story Spanish stucco home, 4 bedrms, 3 baths, 2 sleeping porches, modern, 6 blocks from center of Hollywood in best residence district, for small home, or will consider auto or close-in lot as part payment. Phone MR. HADLEY, office or evenings HE. 8580.

270-ACRE dairy and hog ranch, So. Idaho. All fenced, 85 acres under cultivation, house, new barn and sheds, never-failing water right, wonderful fishing and hunting. Price $20,000 clear. Will trade for Los Angeles property. Will assume. 358 MET. THEAT. BLDG.

4-STORY BRICK APT. HOUSE NEW AND COMPLETELY FURNISHED. EXCELLENT LOCATION, NR. WESTLAKE PARK. TO BE COME OVER $2000 PER MO. INCOME. TO TAKE CLEAR LOT OR GROVE FOR EQUITY OF $50,000. CALL 567-3937.

Want bungalow or suburban acreage in exchange for fine 18-room house. Located on West side. Walking distance. See MR. HARN or MR. BUDDICK, TR. 7181. Robert Marsh & Co., 200 Marsh-Strong Bldg.

WILSHIRE BLVD. CORNER.
$150 A FT. FOR 120 BY 70-FOOT WONDERFUL CORNER RIGHT IN SANTA MONICA. WILL TAKE CLEAR WILSHIRE LOTS OR BUNGALOW AS PART PAY. CALL MR. LYON, TU. 2128.

FOR EXCHANGE—
Four 5-room flat building, Vermont ave. at 10th. Price $35,000. Want apartment, court or residence.
500 Sun Bldg. TR. 5061.

FOR EXCHANGE
LARGE AND SMALL FARMS, INCOME PROPERTY, HOMES AND APTS.
L. H. CLARK & COMPANY,
Vandike 8249. 806 LOEW'S STATE BLDG.

FOR EXCHANGE—Clear country for city. Also city for country. Eastern acreage all over the United States.
H. E. MYERS,
HE. 9403. 6000 Hollywood Blvd.

FOR immediate action, send us full description every conceivable kind of city & country property for sale or exchange.
FERGUSON CO., 2207 W. 7th. DU. 1628.

324 acres clear wheat belt near Stoughton, Saskatchewan, Canada, for home, L. A. to Santa Monica. Will assume. CARR-ROBINSON CO., 519 Taft Bldg., Hollywood, Gl. 9627.

WANT income, $75,000 to $125,000, of Porterville grove, 40 to 80 acres, for real estate. Can include $-yr. A. property. Principals only. Call owner, SNYDER, DR. 8801, 1927 W. Vendome.

12-UNIT stucco court, 2-bdrm., 2-bath units. Price $50,000; mtg. $10,000, income $525 per mo. Exchange for eastern or local ranch or grove, clear. Phone BR87, 1926.

10-ACRE orange grove, perfect condition, on boulevard corner, with 6-room home, nr. Covina. Will exchange for income property in vicinity, income or vacant. 4328 PASADENA AVE.

240 ACRES, 100 acres alfalfa, ditch water $5 dairy stock, implements, tractor. Want clear. Will trade for 920 Van Nuys Bldg.

NEARLY new 4-family flat in Hollywood. Want double bungalow of good type close to Hollywood. Phone MR. HADLEY office or evening HE. 8580.

BUSINESS BOULEVARD CORNER.
SANTA MONICA BLVD. PALMS.
$7500 HAS GREAT FUTURE.

IF YOU MUST SACRIFICE YOUR PROPERTY FOR CASH, ADDRESS W, BOX 78, TIMES OFFICE.

40 ACRES, Imperial Valley, clear, value $9000 and cash for L. A. home. 3700 DAYTON AVE. GA. 4058.

BEAUTIFUL NEW Foothill home, cash value $10,500; want vacant as part. 1144 N. HOWARD ST., Glendale.

CLEAR eastern and northern property. Want Southern Cal. BR. 2270. TAYLOR.

EXCHANGES
city property only. 801 Pantages Bldg.

FOR EXCHANGE—See, write or call
J. W. KOESTER, 2000 Bdwy. PA. 1818.

10 A. orange, Riverside $18,000, for L. A. or vicinity. Owner, 4608 Glassell. GA. 7109.

WANT something in Florida for cozy Long Beach bungalow. 1510 E. 16TH ST.

Houses

BEAUTIFUL 7-room hillside home. Hollywood. Choice street, frontages. Will exchange for clear in Hollywood or Wilshire, actually worth $9000. GR. 3051. HE. 5345.

EXCHANGE $25,000 RESIDENCE CLEAR, WILSHIRE DISTRICT, WANT INCOME. STORES PREFERRED. WILL ASSUME O. A. VICKBERG & CO. 815 S. HILL, ST.

EXCHANGE for chicken ranch, 6-rm. and 4-rm. houses on lot 50x150. Income $100 per mo. Price $12,500. Mtg. $3000, will assume. W. H. GARVIE, 406 S. Brand, Phone Glendale 9414.

LOT 50x150, new 5-rm. colonial, worth $7000. Mtge. $2500. T.D. $1200. 4th house So. of Adams. Want clear lot or will clear lot for equity. Owner. BE. 2452.

VERY attractive 5-rm. bungalow nr. Berendo and Normandie. Exchg. $4500 equity. Take small car as part. 1927 WISCONSIN. 2804 W. 9th. DU. 7109.

MT. elegant new English style home 8 rms., 3 baths, Los Feliz section, for large vacant lot, property Hills or L. A. Santa Monica Blvd. HAMILTON, 6630 Holly. Blvd.

HAVE beautiful home in Santa Monica, clear, will trade for equity in bungalow court, well located. Price $30,000. Owner will assist. 309 Bank of Italy Bldg. TR. 1061.

6-ROOM bungalow, value $8000, for Melrose or La Brea frontage, clear for cash. Call Mr. BEST, 1200 W. Blauson.

CLEAR 9-room home, near Washington and Harvard, $15,000 for equity in 4-flat to $25,000. OLAFN & BELL, 740 S. Bdwy. 1104 Garland Bldg. TU. 4236.

Price 1820 SO. HOBART
Price $20,000. Will exchange for $12,000 equity.
Phone 2432. 412 Title Ins. Bldg.

WILL exchange equity in 7-rm. home at 2391 WEST 31ST ST., for clear vacant lot. Vandike 4551.

$7500. YOUR own terms, or will trade for 5-rm. stucco double, 1 blk. off Western. 1927 W. 83RD ST.

HAVE $12,000 equity in new 10-rm. Holly hillside home. Wonderful view. Consider smaller home or clear lot. HE. 9315

HIGH CLASS Holly. hillside res. 1 acre, for loca. bung. or ranch. HE. 9290.

6-RM. house, Hollywood, to exchange for lot. Louis. Phone Glendale 1748.

$15,000, HOME near Hollywood Blvd. for Oakland home. VA. 9795 or HE. 9197.

REAL ESTATE—
For Exchange
Houses

LOT wanted in west or northwest. Have 5-rm. 2-story, fronting 2 streets. New 5-rm. bungalow, 4-car garage, grape arbor, over flowers, berries, figs, etc. Value $12,000, good lot. Will assume. This is sold in the best section. OWNER, 748 W. 94TH ST. TH. 5567.

BY owner, will exchange modern eight-room home in southwest part of city, clear, value $9000, for equity in flat building or higher price closer in residence property, might consider paying some change and address W, box 81, TIMES OFFICE.

PRICE $50,000
8 S. cor. of 24th and Gramercy. 14 rooms, 4 baths. Lot 155x110. Beautiful garden. Bank mortgage $15,000. Want clear for $35,000 equity. PASTOR, TR. 8168.

NEW 6-room bung. in San Bern. for car. Address W., 784, TIMES OFFICE.

Lots

LOT, 75x100, with life membership in Encino Club, very close to clubhouse, lake and golf course. Exchange for Los Angeles or Pasadena.
GEORGE CLARK, 229 Taft Bldg. GR. 7885; HO. 6377.

100 FT. business frontage, vacant, on Vermont. Just south of Pico. Price $50,000. Terms. Will trade for $22,500. Will trade equity for improved and assume. Might pay some cash.
RALPH D. SWERNEY, INC.,
Phone 766947. 2171 W. Washington.

$1100 LOT equity to exchange for house in Southwest near transportation.
BILLETTER, 7705 S. Western. UN. 2031.

16 LOTS, CLEAR, VALUE $2400, for income property. Please give particulars. 1242 W. 2ND ST.

½ ACRE, 107ft., near Vermont for unimproved business frontage. Diezel 7385.

Business Property

INCOME $4520 FOR EXCHANGE.
6 furnished apartments and two store. Price $48,000. mtg. $13,000; want some cash and clear for equity.
Call JEFFREY GRIM, VA. 1541.

BLVD. store bldg., cor. lot, clear, for Los Angeles or Long Beach income; limit $12,000. BOX 1485, Compton, Cal.

Business or lovelike MAIN ST. home cash. Bal. mtge. Owner, 201 WEBER Bldg. Phone 1788 ALHAMBRA.

Income Property

Most beautiful income property in Hollywood, north of the blvd., splendid income, well financed, really the garden spot of Los Angeles & Hollywood want business property, impossible. Submit to inspection.
HOWARD & BOWELL,
3461 WEST 6TH STREET.
DUnkirk 1845.

WILL exchange my 6 family flat building near Sunset and Hillhurst valued at $30,000 for two story stucco residence in choice district between Adams and Hollywood. Western to vicinity $21,000. See my representative, E. box 56, CAMPBELL-HOWARD INV. CO., 425 So. Western ave. 580844.

TAKE L. A. bungalow to $12,000 or suburban acre or two with bungalow, must be as far as Anaheim, to $15,000. Have 6-room house, furnished, near Long Beach, value $8,000. Also cash $10,000 and 6-room house, furnished, near Sunset and Western, value $25,000. Balance cash, terms and Address W, box 31, TIMES OFFICE.

47 ROOMS, furnished new, a fine location, Property value $65,000, mtg. $36,000, clear, will trade for car, small cash payment. Bank mortgages $15,000. Want clear property preferred. Owner, 562-701 S. Bdwy. Mr. Melrose & Hoover.

SOLID brick store and apt. building best district, Long Beach, income $3600 per year, $1000 a month. Price $22,500, will exchange for good alfalfa or general farm. Call, or Northwest. MORRISON & SON, Figueroa, TR. 3500.

SAN FRANCISCO, flat bldg., $17,500. Bank appraisement, $17,500. Business lot on 4th st., S. F., $15,000. Business lot on Chicago for Los Angeles income. Will clear. EXCHANGE, 218 Grosse Bldg., 124 W. 6th st.

$2500 EQUITY $700 DN.
New mod. 6-rm. bungalow, 2 bdrms., sleeping porch, large lot, 4-rm. rear store, school. Want clear lot or anything valuable. Inspection 2538 Washington.

GOOD paying business with trucks and all equipments, will trade for car, or for some good clear lots. Would consider in trade, good income property. DU. 3480 or DR. 3155.

WILL trade the lease and furniture of my 61-room apartment located near Western and Wilshire or Hollywood property. Los Angeles property. Price value of $25,000. Total price. Call TRin. 6201.

$140,000—Long Beach brick apt. with Furniture, rents, near ocean front. Bank mtg. $45,000 cash. $45,000 cash or 2nd mtg. and balance trade. Address P.O. Box 514, SANTA MONICA.

12-UNIT stucco court, furnished, Long Beach, Summit, $245 furn. $5,000 equity $50,000. Eagle Rock, $5,000 equity $50,000. Eagle Rock. Owner, 3245 HERMOSA AVE.

WANT clear ranch, alfalfa, vines or decidous fruit for Hollywood corner, improved with 3 flats worth $85,000. Submit to
Jones & Jones, 626 Security Bldg. TU. 6649.

6 FLATS, $30,000, income near Sunset and Glendale Blvd. Price $36,000, house set Blvd.
C. A. FAUCHER, 6057 Sunset Blvd.

FINE income property, for bungalow or double. No cash necessary. Will assist. Owner, 501 Nat. Bank Bldg. Main 1927.

SAC mod. 4-family, stucco flat, cor. lot Figueroa, 58x150. Clear for T.D., bus. lot part pay. Call VE. 6252.

WANT clear alfalfa and orchard land for A. A. Monrovia. HE. 8457. O. C. LOWE, 515 N. Western ave.

$13,000 EQUITY in 4-flat, near S. Adams Vermont for residence. OLSEN & BELL 740 S. Bdwy. TU. 4236.

Country Property

WILL ASSUME YOUR MORTGAGE.
20 acre orange grove, $12,500. 7-room furnished bungalow, implements, cement pipelines, good water right. Near Hollywood or west side residence, clear or equity. Value $10,000 to $20,000.
Owner, 2201 Nuys Bldg.

10-ACRE pear and apple ranch, near Redlands, trees bearing and in fine condition, will exchange equity of $15,000 for good income property.
ELGIN PAINE, Realtor, 2308 Beechwood Dr. GR. 3295.

HAVE 80 acres alfalfa and small grain ranch, small incumbrance, also 160 A. Arizona cotton ranch. Want L. A. income. Will assume to $10,000. What have you? HO. 8457. O. C. LOWE, 515 N. Western ave.

FOR EXCHANGE—Clear ranch, well improved. Unusual features. Price $20,000, CLEAR. Dubois.
CHAS. A. MASH, 502 Laughlin Bldg. VA. 9741.

80 ACRES, electric pumping plant, highly developed section Sacramento Valley, $200 per acre, 15% terms. Will trade for L. A. or LAKEMORE CO., 920 Van Nuys Bldg. TU. 5546.

40-ACRE ranch, plenty of valley artesian water for irrigation, on boulevard near town, leased but can be purchased. Will trade clear and assume for business property. Owner, 1018 Wright & Callender Bldg.

TO LOAN—
Money
Real Estate Improvements

6½% MONEY
HOMER MORTGAGE CO. TR. 0725.
602 Financial Center Bldg. 7th & Spring.
for building, has money to loan either for E. BEACH, 410 C. C. Chapman Bldg.

6½% money for building and straight loans. Prompt action. MORTGAGE GUARANTEE CO., 626 S. Spring.

$2000—$10,000.
Loan on 1st mtg. or T.D. by T.D.
BRYANT, 435 Title Ins. Bldg. TR. 0036.

STRAIGHT loans or monthly payment loans; also building loans and seconds.
CHAS. R. PRICE, 401 Van Nuys Bldg.

$100 TO $50,000 at 7% & 8% on owners' or builders' contracts. Quick action.
1017 Van Nuys Bldg. Tucker 1200.

PRIVATE funds, mtgs. & T. D.'s.
Holly & Wilshire.
MacDONALD, HE. 3420.

PRIVATE MONEY TO LOAN.
$2500 and over on improved real estate.
1141 EXPOSITION BLVD. BE. 5188.

FUNDS available for your refinancing and purchase. MORTGAGE CO., Suite 223, 124 W. 4TH ST. TU. 3507.

ANY AMOUNT. 7% 1ST MORTGAGES.
D. E. SMITH, 1927 VANDIKE 5041.
919 NATIONAL CITY BANK BLDG.

PRIVATE money, 6 and 7%, city, country or bldg. loans. LOCKHART & BELL, 721 H. W. Hellman Bldg. VA. 0818.

$5000 TO $20,000 on L. A. income, APARTMENT & HOTEL INVEST. CO., 1219 W. 7th st. FIdelity 4516.

$25,000, 1st imp. city prop. Money for seconds. Will buy T.D.'s. VA. 9250. 1927 W. 83RD ST. Van Nuys Bldg.

$9,000 FOR loan of $5000 to $7500 on improved. FRED M. WELLS, 833 Bartlett Bldg. MAin 1173.

MONEY to loan on improved real estate, 6%. BARRELL, HO. 5508.

Loan quick $500 or $2000 vacant lots. 415 MAIN BLDG. TU. 1420; GR. 4776.

TO LOAN—
Money
Real Estate Improvements

6½% MONEY
On Central Improved Business Property.
6% RESIDENTIAL LOANS
3 to 15 Years.
PROMPT ACTION
WINTER INVESTMENT COMPANY
1109-1110 Van Nuys Bldg.
Tucker 3583
Correspondent
NEW YORK LIFE INSURANCE COMPANY

BUILDING LOANS.
On account of the demand for money for building purposes we have added a building loan department to our business. Why make a temporary loan for construction purposes at 7%? This loan can be converted into a 5-year 6% loan after completion of the building.
We believe these are the most favorable terms offered in the city.
6% MONEY
We are still making 6% loans on dwelling properties. No applications that come within our requirements refused.
MONEY WAITING.
THOMAS MORTGAGE COMPANY,
227 VAN NUYS BLDG.
Metropolitan 7110

Financial correspondents Prudential Insurance Co. of America.

PLENTY OF MONEY
FOR LOANS ON CITY PROPERTY
BUILDING & COMPLETED LOANS.
OUR OWN MONEY.
PROMPT ACTION.
NO DELAY.
WESTERN MORTGAGE CORPORATION
515-16 VAN NUYS BLDG.

DO YOU WANT A LOAN?
To build a home,
To take up a mortgage,
To build a hotel, apartment or stores?
If so, see us, low terms. We buy mortgages and trust deeds.
GUARDIAN INVESTMENT CORPORATION
Suite 208, Union Bank Bldg. TR. 1555.

OUR OWN MONEY
FIRST MORTGAGES, 6½

MAY BUSINESS GROWTH TOLD

Tulare Poultry Men Increase Monthly Sales

Exeter Man Gets Position With Southern Pacific

Pomegranate Growers Planning United Action

TULARE, June 16.—May business this year showed an increase over the same month of last year by $4000 in the Tulare Co-operative Poultry Association, according to report of Manager I. N. Foss.

During May business amounted to $38,292.83, as compared with $34,639.43 for May of last year. During the month $17,000 worth of eggs were marketed, above $5000 worth of poultry handled, $15,000 worth of feeds and supplies distributed, and nearly $2000 worth of baby chicks placed. Egg prices averaged 7 cents higher than for May of 1924. Prices set for No. 1s were 30 cents, as against 23 cents last year.

Owing to several egg-breaking concerns operating in Los Angeles, a much better market is reported locally for No. 3 or baker eggs. During the summer months the San Joaquin Valley has many eggs of this grade, which in the past have sold at a very low price. With the present demand and conditions these eggs are bringing fully as much as No. 2 eggs, or pullet eggs.

Interest in poultry is very keen at this time, eggs and poultry prices are keeping step and dealers are said to be highly pleased with the outlook.

EXETER MAN CHOSEN

EXETER, June 16.—W. P. Ballard of Exeter, superintendent of the Visalia Electric Railroad Company, has been appointed general industrial agent for the Southern Pacific, with headquarters in San Francisco, according to official announcement. He will have complete charge over the Pacific system of the company. Ballard has been associated with the Visalia Electric Railroad, subsidiary to the Southern Pacific, since the line was started in 1905. He has also been industrial agent for the Southern Pacific in the San Joaquin Valley for some time.

GROWERS TO CONFER

PORTERVILLE, June 16.—For the purpose of establishing a definite standard of maturity and marketability of their fruit, pomegranate growers of this section of the San Joaquin Valley will hold an important conference at the Porterville Union High School Auditorium on June 27.

Heretofore there has been no established standard of maturity in force among pomegranate growers, and when growers of this district recently organized an important stipulation was establishment of such a standard that the industry might not suffer from a poor quality of fruit placed on the market.

W. S. Shippey, local fruit shipper and packing-house manager, has been active in this movement to standardize the pomegranate. The Tulare county horticultural office and the standardization departments of leading fruit exchanges are much interested in the project. It is believed they will have representatives at this meeting.

LINDSAY TO EXHIBIT

LINDSAY, June 16.—Lindsay will be represented at the Tulare county fair of 1926, to be held in the city of Tulare in September by an exhibit worthy of this city, according to decision of directors of the Lindsay Chamber of Commerce at a recent session.

W. J. Coon will represent the local Chamber of Commerce on the county fair board and the exhibit will be arranged under his direction. Mrs. W. B. Kiggens will have charge of the display for the women's department.

Mayor Charles Burr will represent Lindsay on the Pioneer Day committee, which will be one of the unusual features of the fair this year.

TEACHERS CHOSEN

ORANGE COVE, June 16.—Teachers for the Orange Cove grammar school have been chosen as follows for the coming year: Principal and eighth grade, Mrs. J. T. Stewart; seventh, Linn McCord; sixth, Ruth Noel; fifth, Bertha Eckert; fourth, Mrs. Ethel Maybry; third, Mrs. Leora Bear; second, Mrs. N. James; first, Mrs. Luella Minges. The kindergarten teacher has not yet been chosen.

THE BORE

A. B. See, one of New York's best known after-dinner speakers, said modestly the other day:

"After-dinner speakers are such a poor lot that it is easy to outdo them. A typical one was speaking so badly one night that the chairman reached over to prod him with a cane so as to make him stop.

"The chairman missed his mark and prodded another man in the back of the head so violently that the poor fellow fell to the floor in a faint. They laved his temples and wrists with ice water, and after a few minutes he opened his eyes. Lying there, only half-conscious, he murmured:

"'Prod me again. I can still hear him.'"—Pittsburgh Chronicle Telegraph.

THE COMEBACK

To Robert W. Chambers, the noted novelist, a pretty girl said at a dinner recently:

"Mr. Chambers, you pay an income tax of $21,000 a year, and that's a sure sign that you know your business; but, all the same, in a story of yours that I read the other day you said a blush 'crept slowly' over the girl's face. 'Crept slowly!' Why did the blush creep slowly, Mr. Chambers?"

"Because," answered the novelist, with a quick glance at his pretty companion's face, "if a blush tried to run nowadays it would raise so much dust."—[Detroit Free Press.

The Glorious Holly Hedge

The holly hedge sometime, seen in England is described as among the most glorious sights on earth. Country superstition holds it to be unlucky to bring holly indoors before Christmas; then, according to whether it be smooth or prickly the wife or husband will rule the roost. Holly and ivy have their own carols, warning all men against disrespectful speech about them: "Whosoever against holly do sing, he may weep and his hands wring Alleiujah!"

SIGNAL HILL OIL FIELD BOOMING

Fourteen New Derricks Are Rushed to Completion

Drillers Invade Beautiful Los Cerritos Section

O'Donnell Operating Five Strings of Tools

Not since the hectic boom days of 1922, when Signal Hill became the center of interest of the entire oil world, has such activity been witnessed there as during the past few days. No less than fourteen oil derricks are being rushed to completion for an intense drilling campaign in the northwest section.

Marching north on both sides of American avenue, once the western border of the field proper, the new derricks are casting their shadows on some of the most elaborate homes in Long Beach. Two centers of development, nearly two miles west of the original 'strike" area of the field, are attracting the attention of Southern California drillers.

One radiates from Wardlow Road and Pine avenue and the other along Thirty-third street, one block south of Wardlow Road, on the east side of American avenue. The central figure in the new mad scramble for oil here is J. E. O'Donnell. Locating in the Center-street section of the field, then known as the northwest extension, at a time when other drillers scoffed, O'Donnell pioneered the district with results that amazed the doubting ones.

FIVE STRINGS AT WORK

Five strings of tools, working in the northwest section, bear the mark of O'Donnell, in addition to his gasoline absorption plant, built originally far beyond the shadow of oil derricks, but now two blocks inside the drilling area. The O'Donnell No. 37 set casing yesterday and No. 40 set water string on top of the oil sand and is expected in within ten days. The No. 41 was spudded in today and work has been resumed on No. 42, located within Los Cerritos, beautiful residential district, the fight over which, by antidrill residents, was recently lost. The O'Donnell No. 39 led the Petroleum Midway interests to erect two steel derricks on the Fields lease on Atlantic avenue, north of Center street, in an area given no consideration as oil land two years ago.

On Thirty-third street crews are rigging four wells just half a block from the big Shreve well. West of American avenue the northern outpost derrick is the rig now being rushed to completion on the residence estate of Congressman Walter F. Lineberger, leader of the recent fight to open up beautiful Los Cerritos for the drill.

This well, located on the northwest corner of Pacific Boulevard and Lincoln street, is north of the United Oil Company's Bixby No. 1, which has been a producer for nearly two years. Other derricks now building, rigging or drilling, are at least one and one-half blocks from that location.

The Hub Oil Company, which is rigging up on Pine avenue, half a block north of Wardlow Road, is leading the procession of derricks that is following on the heels of the Lineberger rig. Around the hub, in the Pine avenue and Wardlow Road section, six new derricks are rigging under the direction of some of the best-known operators in the field.

CRAIG LEADS OPERATIONS

Al Craig, who, as superintendent of the Petroleum Midway field force here, brought in such wells as the 20,000-barrel Ryder on the Harlow Kent lease, heads the Craig-Burns company, which is rigging up the Scott Mogle No. 1, on Crest Drive, west of American avenue, and on Reese Bennet, No. 1, on Atlantic avenue, near Thirty-second street east of American avenue.

Another company prominent in past history of the Signal Hill field, which has entered actively into the development of the new section, is the Painted Hills Company, now rigging on Crest Drive near its intersection with Wardlow Road.

The Hub Oil Company has three derricks in that section, and is pushing a development program.

Careful drilling to determine water levels will mark all the activity here which is expected to add scores of derricks to the Los Cerritos and Chateau Thierry extensions of the field, in the opinion of experts. The presence of oil northwest of all the new derricks now building or drilling holds out much promise to the operators, and their principal concern is to remain within the structure where water will not trouble them, and to complete satisfactory holes by close study of formation.

Threat Letter Writer Sent to Nevada Prison

Accused of having written threatening letters to young women, Alton Sponsler, salesman, pleaded guilty to sending improper matter through the mails and was sentenced yesterday by Federal Judge James to serve twenty-one months in the Federal penitentiary at Carson City.

Sponsler refused to face trial, as he had originally planned, and entered his plea of guilty after a number of young women appeared in the courtroom to testify against him.

FILM PRODUCER FACES CRIMINAL COMPLAINT

Failure of Clifford Elfeldt, a motion-picture producer with offices in the Taft Building, to pay approximately $2300 in wage claims on file for almost a year resulted yesterday in the State Labor Department asking for a criminal complaint. The charge was made out by Deputy City Prosecutor Lindsey and signed by Hayford Hobbs, an actor living at 1821 Argyle avenue. Hobbs charges he has $95 due him, but has been unable to obtain settlement. According to the labor officials many hearings have been conducted in an effort to obtain payment on the standing claims, but without success.

HAVE A MAJORLAUGH!

N P Conry

N P CONREY

The only thing that Presiding Judge N. P. Conrey of Division One of the District Court of Appeals regretted was that Henry Major hadn't caught him the night before at a meeting of the Southern California Academy of Criminology. "If I've got to look like one—I might as well have been there," he remarked. Don't you think the rugged contour of the eyebrows is remarkable?

DO A LITTLE MORE TO SECURE SUCCESS

Herbert N. Casson in Forbes Magazine, says:

Success and happiness are results. They follow certain causes and you cannot have results without causes.

Success, usually, is measured by what you possess, and happiness is measured by how you feel. What you have and what you are—is how we measure the fullness and ripeness of a man's life.

The very first step—the A B C of success and happiness is this—do your job, whatever it is, a little better than people expect you to do it.

The longer I live, the more I am convinced that a man's whole life depends upon his attitude toward his job.

Go into any prison and you will find it full of people who began going wrong by regarding their work as a bore and a nuisance.

Most people regard work as a penalty. It is the punishment of the poor, they think. And there you have the main reason why most people are poor.

Do something extra. Do something you were not told to do. Do something that you may not be paid for. There's the first step on the long road that leads to success and happiness.

It's all in the Bible, plain enough but persons have never understood it—"Whosoever shall compel thee to go a mile, go with him twain."

If you do only what you're compelled to do, you're a slave; and the way to set yourself free is to do what you are not compelled to do. That is the right idea, and Christ taught it 2000 years ago.

If you say—"But I want to be my own master," then you're still groping in the dark. That is a foolish wish. No one is his own master. He that is greatest among us is the servant of all.

The bigger and freer a man is, the greater are his obligations and responsibilities—there's a fact to put you on the right line of thought.

GLENDALE VOTES NEW BOND ISSUE

Authorizes $1,064,000 for School Expansion: Two Other Propositions Fail!

[EXCLUSIVE DISPATCH]

GLENDALE, June 16.—A bond issue of $1,064,000 to be used for the improvement and expansion of the present elementary school system received public approval here today, the vote tabulation showing 2209 for and 969 against.

A second proposition involving $173,000 of bonds for the purchase of new school sites was defeated by a vote of 1982 for and 1150 against, while the voters also refused to authorize a bond issue of $150,000 to be used in erecting a memorial hall as a meeting place for the various patriotic societies of Glendale.

The vote on all propositions was unusually light, running less than 20 per cent of the registration.

WATER AND CITY HALL BONDS VOTED

The township of South Gate yesterday at a special bond election voted $150,000 to acquire and improve the South Gate Garden Waterworks. Another measure authorizing the expenditure of $13,000 for the site the City Hall is now occupying received the necessary two-thirds majority.

Two other propositions on the ballot failed. Bonds for $15,000 for new busses and $16,000 for fire equipment did not carry.

Final results for the issues were: Water bonds, yes 503, no 47. City Hall bonds, yes 394, no 129. Fire bonds, yes 266, no 240. Bonds for the purchase of new busses, yes 257, no 254. About 40 per cent of the total registered voters cast their vote yesterday, it was estimated by the City Clerk.

DEMPSEY AND KEARNS SUED

Jack Dempsey, heavyweight pugilist, and Jack Kearns, his manager, yesterday were named defendants in a suit for $397 filed in Superior Court by the Barber Music House, which asserted it sold Dempsey and Kearns a radio set for that amount and they failed to pay for it. The complaint was prepared by Attorney Otto Gerth.

LIGHTNING AND CAMPERS

A study of lightning fatalities, says E. F. Creighton of the General Electric Company, leads the scientists to believe that picnickers and soldiers are more often the victims of lightning than other people. Why is this? Fires at noon, he explains, cause an upward current of air which becomes charged and the charge is emptied immediately in the vicinity from where it originated. "The next time you go on a camping trip," he says, "just throw a few wires across the trees above your fire and all will be safe."

Eight-Hour Day in Germany

Germany enforces the eight-hour day in all branches of industry regarded as dangerous or unhealthful.

"WOLF" SOUGHT WITH WEALTH

Worthington is Said to Have $100,000 in Suit Case

Believed Planning to Escape to Foreign Country

Stolen Bonds Were Juggled for Good Securities

That John W. Worthington, notorious as "The Wolf of La Salle Street," internationally known financial wizard and convicted super crook, who disappeared last Wednesday from the Glendale Sanitarium where he was supposed to have been dying from disease is attempting to leave the country with a suitcase containing nearly $100,000, was charged last night by representatives of the William J. Burns detective agency.

They have been checking on Worthington's activities since the day after his disappearance. His abrupt departure from his "death-bed" in the hospital, as exclusively told in yesterday's Times' also has started a Federal investigation.

At the same time it was stated by Burns detectives and Dept. Dist.-Atty. Ryan that Worthington, a few days before he left, by a clever ruse managed to convert into cash thousands of dollars' worth of stolen securities. These securities, it was also revealed, link the "wolf" with two more big bond robberies in the Middle West, one in Detroit and one in Kansas City.

MOVEMENTS TRACED

Employed by one of the large local bond houses who had purchased some securities that later were declared stolen property, the Burns detectives according to W. W. Cunningham, assistant manager, who was assigned to the case by Manager Buchanan, arrived at the sanitarium a short time after Worthington had left last Wednesday morning, and they managed to pick up his trail.

The detectives learned, they stated, that the "wolf" had left the sanitarium, accompanied by his daughter, in a taxicab and carrying two suit cases. The taxicab was traced to an address in Hyperion street, where Worthington left the suit cases, then proceeded to a bank where he cashed a check for $2100 and dismissed the first taxicab. He then hired another, drove back to the Hyperion-street address, and, apparently by a prearranged plan, was met there by a man driving a touring car. The two disappeared, the detectives believing that they left the city.

DAUGHTER LEFT BEHIND

Worthington left his daughter, who was discovered by the Burns agents yesterday in a Glendale apartment-house. She declared that she did not know that her father intended to leave and denied that she knew the name of the man he left with. She told them that the stranger had appeared and her father without comment had got into the car and disappeared.

That Worthington was in possession of a large amount of cash and securities at the time he left was known by the Burns men through their co-operation with the District Attorney's office on the case. Several months ago Worthington was arrested in connection with the insolvency of Balentine & Co., a stock company with offices in Loew's State Theater Building. Since that time S. F. Balentine, the head of that company, has been co-operating with the District Attorney's office in an effort to get back for a number of investors some $22,000 said to have been lost. Worthington is said to have agreed to produce the necessary cash to cover the shortage, but instead produced a number of bonds. An agent identified with Balentine, the latter declared, sold approximately $20,000 worth of these to local bond houses and the agent gave Worthington the money.

GIVEN STOLEN BONDS

A short time after the sale had been consummated, it is asserted, it was discovered that a large amount of the securities had been stolen in the Middle West.

Balentine, last Tuesday, saw Worthington at the sanatorium and told him that he (Worthington) must produce the cash legitimately or they would probably both go to jail. The "Wolf" is declared to have asserted that the money would be forthcoming and $40,000 in good securities in addition.

However, when Wednesday came Worthington, money and securities disappeared. Detectives believe that the $40,000 worth of securities in Worthington's possession are probably good, or in other words, securities that he had traded stolen bonds for, and ones that he will have no trouble marketing.

Some of the bonds marketed by the Balentine agent for Worthington were stolen in the robbery of the First National Company of Detroit on May 18, 1924, when $10,000 worth of securities were taken, the Burns agency records show. Others were taken in the robbery on April 7, 1924, of the Midland Coal Company, and the J. C. Nichols Company, both occupying the same building in Kansas City. Most of the stolen bonds were Dixie County Florida 5 per cent highway special road and bridge bonds, and one Kansas City Club bond. Among the bonds being traced are Minnesota Electric, Detroit Yacht and Upper Hudson Stone, all amounting to about $10,000.

FEDERAL MEN ON TRAIL

Acting on a request sent from Federal authorities in Chicago to U. S. Atty. McNabb, Department of Justice agents here yesterday also took up Worthington's trail. Postal inspectors, it is known, have been working on the case for the past few days, although the extent of their investigation has been carefully guarded.

Chief Deputy United States Attorney Lucas admitted yesterday that Worthington's disappearance came as a surprise to Federal authorities here.

"We had competent physicians' statements to the effect that he was in a dying condition, or at least too ill to move very far," he declared. "Had we known that he might try to get away we would have filed a complaint against him here and placed a sufficient guard."

"FLIVVER LOCHINVAR" BALKED

Fifteen-Year-Old Sweetheart is Back in Upland Home; Harry Speiser Languishes in Jail After Ill-Fated Dash to Santa Ana in Modern Gasoline Steed

Oh, young Lochinvar has gone out of his way
To purloin his bride in a flivver coupe;
But the hand of the Sheriff reached into the car
And plucked from the saddle our young Lochinvar.

"Romance is dead," moaned Harry Speiser in the Upland jail last night, contemplating the fact that his picturesque elopement with pretty little 15-year-old Edith Perry had ended in arrest and a charge of child stealing. Minions of the law had completely overlooked the knowledge that Harry was in love, with little Edith, and little Edith apparently in love with Harry, and all the other sweet memories of their elopement—the minions simply acted on telegraphic advice, nipped Harry and Edith in the act of obtaining a marriage license in Santa Ana, tore Harry from the side of his bride-that-almost-was and "t'rew him in t'r child stealing."

Harry Speiser is only 21 years of age, and a laborer in an Upland lumber yard. Mr. and Mrs. E. A. Perry of Upland discouraged his regard for their daughter, Edith. Harry planned a modern elopement—and Monday night, little Edith, clad only in a filmy nightgown, slipped from the window of her locked bedroom, descended a ladder and was helped tenderly into the seat of Harry's champing, snorting flivver.

Away and away and away—over the pavements of 1925 roared the gallant little steed—and then the discovery—frantic telephone calls to police—the search. Edith had been taken to a friend's home to acquire more clothing. Harry had even purchased her a pair of shoes.

Harry was filling out the marriage license blank in Santa Ana. He faced the question, "Place of birth (State or country)" and had just finished writing laboriously: "I was born in the country"—when Deputy Sheriff McClellan arrested him.

Little Edith is back home and her bedroom door is now unlocked. Harry is in jail, his bedroom cell is locked. His bail was fixed at $2500.

CEREMONY TO BE PART OF IVY DAY

Last Official Affair for U.S.C. Graduating Class Will be Today

Ivy day, the last official affair of the senior class before graduation, will be celebrated this afternoon at the University of Southern California at 3 o'clock when members of the junior class will carry ivy chains in escorting the seniors clad in full academic costume. The procession will form on the south campus and march to the north lawn.

John Wood, president of the senior class, Ronald Snavely, president of the junior class, and H. J. Stonier, presenting President Von KleinSmid will smoke the traditional pipe of peace. Bill Stewart, sophomore and Raymond Hadfield, freshman, will bury the hatchet. Marguerite Matson will pass on the dog-on button to the junior class. Bernard Brennan, senior of the school of law, will make the address.

The class will adjourn to the old college, building where the class numerals will be unveiled, the class tree and the ivy planted. Ned Lewis, president of the student body and John Wood, president of the senior class will have charge of this part of the ceremony.

The last social event of the year will be the informal dance given by the senior class to which the juniors will be invited this evening in the Gamma Epsilon house.

TRIO JAILED SEEK BALM OF $25,000

False Imprisonment Is Charged by Three in Row Over Apartment-house

L. S. Findley, Mrs. Desea I. Pico Todd and Cathlena T. Bell, the two latter granddaughters of Gov. Pio Pico, brought suit in the Superior Court yesterday for $25,000 damages against M. A. Samuels, George Ryah and Cleveland Spinner for asserted false imprisonment.

The suit grew out of a boundary-line dispute which resulted in the plaintiffs being placed in the City Jail one Sunday last July following a row over the construction of an apartment-house adjoining the Rampart Arms apartments owned by Mrs. Todd. Samuels was the proprietor of the new apartment. The police reported at the time that the two women and Findley, acting on advice of their attorney, sought to drive workmen from their property. Ryan and Cleveland, officers from the Wilshire Police Station, responded to a call for aid and took the trio to the City Jail.

The plaintiffs charge the defendants kept them imprisoned for seven and one-half hours on July 13, 1924, on pretended charges of disturbing the peace and assault with a deadly weapon. They are represented by Attorneys Frank S. Adams and Don Martin.

WINE BRINGS ARREST FOR CAR DEALER

C. B. Bellows Denies That Liquor Is His; Released on $1000 Cash Bail

C. B. Bellows, prominent automobile dealer of Long Beach, was lodged in the County Jail last night by Deputy Sheriff Dice following a raid on the Ocean-avenue business establishment of Bellows which resulted in the confiscation of a quantity of wine. Shortly after his arrest Bellows was released on $1000 cash bail.

According to the arresting officer, Bellows denied ownership of the liquor, stating that an employee had bought it and left it in his garage without his knowledge.

Following Precedent

A government official in India wished to test the honor of his native servant, whose duty it was to clean the office.

To this end he placed a silver coin under a mat.

The next morning Abdullah returned the coin to his master and was told that he might keep it for his honesty.

Some time after the official dropped a sovereign in the office and, trusting Abdullah's honesty, did not trouble to look for it.

Several days passed without the money being returned, and finally the official sent for his servant. He asked him whether he had noticed the sovereign anywhere.

"Yes, sahib," answered the man, "and I kept it for my honesty."—[London Answers.

PAPER AT FIRST USED IN INCANDESCENTS

ORIGINAL FILAMENTS SUCCEEDED BY CARBONIZED BAMBOO

The process of making a wire or filament glow by passing an electric current through it was known in the early part of the nineteenth century, and many experimental "incandescent" lamps operating on this principle were produced in Europe and America before the year 1878, when Thomas A. Edison began experiments to develop one that would be commercially practical, says the Mentor magazine.

Electric lighting was then already in common use, but the lamps were the "arc" variety, in which the light is produced by a flame crossing the air gap between two electrodes. These were good for street lighting but too powerful for ordinary indoor use. Edison's experiments were made in his laboratories at Menlo Park, N. J., and in October, 1879, his first successful lamp was finished. Its distinctive features were a filament of high resistance, operating in a high vacuum, maintained by a one-piece glass globe, all joints being welded by the fusion of the glass. The first commercial lamps, used in 1880, had filaments of carbonized paper, for which carbonized bamboo was substituted the same year. More efficient and durable carbon filaments were introduced a few years later.

VALHALLA WITNESSES ARE HEARD

Former Sales Manager Says He Lost Job Following His Demand for Accounting

Testimony of F. F. Chapman, formerly a sales manager for the Valhalla Memorial Park project, that he was discharged because he asked for an accounting on methods of resale of sections in the park, featured the trial yesterday in Federal Judge McCormick's court of four promoters of the park on charges of using the mails to defraud. Chapman was cross-examined vigorously by the defense, but they failed to shake his version of his trouble with the company.

Other witnesses for the government yesterday included S. Prentiss Smith of Pasadena, Hyman Shipman of Ventura, Louise Hoffman of Venice, and Mathilda Robinet of Los Angeles.

Smith testified that he paid for four sections in the park and asked for a deed. When officers of the company told him his lots were sold and offered to substitute others he obtained from them a refund of the purchase price, Smith declared.

Miss Robinet said she invested $400 in the park on promises that the resale plan would enable her to sell for as high as $1400.

Miss Hoffman identified one of the letters included in the indictment. This letter informed her that if she did not keep up her payments for the section she would lose it.

The defendants in the case are John C. Osborne, C. C. Fitzpatrick, Maynard Monger and Charles Vaughn.

WHEN "SUNSET" COX CHANGED HIS MIND

S. S. Cox, who sat in Congress in January, 1865, as the representative of the Columbus district, voted against the Thirteenth Amendment, abolishing slavery, though up to the day of the vote he had intended to support it. "In confidence he had intimated to several persons at the place where he boarded that he would support the amendment, and among them was one man base enough to try to profit by the information at the expense of the Congressman's reputation.

By the fellow's own confession later, he went to an organization in New York that was urging the adoption of the amendment and offered to secure the affirmative vote of the Ohio Congressman for $10,000. Being a Democrat, Cox had been generally listed as likely to oppose the amendment and the offer was accepted. Payment was to be made when the affirmative vote was cast. Of course, the man made no mention of the matter to Mr. Cox. Because he found that a peace proposition with good chance to be adopted by the warring sections of the country was under consideration, and would be apt to fail if the amendment should be adopted, Mr. Cox decided at the last minute to vote no. He did so, and was vigorously denounced by the man at the boarding-house, who had secretly assumed to be able to sell his vote.

It was a long time after that that Mr. Cox found out why the man was so angry over his vote; how much the man had lost by that vote, and how he had saved his reputation by accidentally changing his mind and his vote at the last moment.—[J. H. Galbraith in Columbus Dispatch.

"TIMES" JUNIORS GIVE PROGRAM

Provide Entertainment at Sierra Madre School

Prizes Awarded for Class Work Excellence

Interesting Exhibit Viewed by Large Gathering

By a "Times" Staff Correspondent

SIERRA MADRE, June 16.—Juvenile players, members of the Times Junior Club of Los Angeles, provided the entertainment at the largest celebration ever staged by the local grammar school at the annual patrons' day here today.

The large campus was filled with members of the various classes, their parents and friends who had gathered to witness the presentation of prizes for excellence in school activities during the year.

First in importance was the presentation of a silver loving cup, donated by the Los Angeles Times and presented in connection with a campaign conducted by the oral hygiene division of the county health department. The award was made for the largest and best assortment of posters advocating the care of children's teeth. The cup was given to the school to be retained for one year, or until the next competition. The school winning the cup three consecutive years retains it permanently. Lawrence Brain, the 12-year-old son of Mr. and Mrs. John J. Brain of Sierra Madre, was given a prize of $10 in gold for the best poster submitted. Morris Fox, a pupil of the eighth grade, was given honorable mention.

In a contest conducted by the forest reserve service, prizes were given to Treva Scott, Craig McLaughlin and Roberta H. Scott, for the best essays on forest-fire prevention, and the general subject of forestry. For the best town boost posters, the Chamber of Commerce awarded cash prizes to Frances Gilfider, Andrew Guness and Evelyn Smith. Wayne Merrill was the winner in a contest for the best reproduction in miniature of a model home.

Aside from the prize awards, interest centered in a large and most creditable exhibit sponsored by the domestic science and manual training departments of the school. Here work of the students in the culinary arts, sewing and dressmaking and examples of cabinetmaking brought forth a multitude of favorable comment. The exhibits occupied two large rooms and were voted as the best display ever made by the local school.

Aunt Dolly of The Times introduced the juvenile talent who used the spacious steps of the school as a stage and rendered a program far surpassing many given by adult performers. The list of child artists included Dorothy Farrel in song and dance numbers; the Keever Kiddies, known for their famous Apache dance; Vera Webster, who with "Freckles" Ward, boy motion-picture star, staged pleasing dance numbers; Lorraine Platts, miniature jazz dancer; Evelyn Mannis and Minnie Maxine Mannis, character sketches; Baby Bessette, novelty song and dance numbers; June Love, songs; Alland Lively and Robert Root, buck and wing dancers; Beth Dimick, vocal solos; Madeline Thomas, Rumanian dances, and Jackie Barton, saxophone specialties.

INVENTOR PERFECTS NONSINKABLE SHIP

AIR CHAMBERS IN HULL MAY SPELL END OF MARINE DISASTERS

Appalling sea disasters such as that which recently befell the Japanese freighter Raisuka Maru off Nova Scotia with a loss of more than forty lives, gave to Adam T. Drekolias of New Brighton, Staten Island, N. Y., the idea for an invention which, he claims, will keep any ship from sinking, no matter how badly damaged. His invention is a collapsible chamble designed to imprison air in the hull of a disabled vessel.

Even if a ship were filled completely with water, the inventor claims, the device would keep its upper deck above the surface, giving the crew a chance for their lives until rescuers arrived.

The invention, as described in Popular Science Monthly for July, is based on the well-known principle that as long as the weight of a ship is less than the weight of the water it displaces, or just equal to it, the ship will float. In more than 700 experiments with a model ship, Drekolias found that if the amount of air normally inside the submerged part of a floating vessel could be imprisoned, no matter how much water were then poured into the hull, it would not sink.

Drekolias's plan is to imprison the air in collapsible chambers that can be fastened to ceilings or on decks in spaces now unutilized. The chambers would fit one inside another and could be opened to admit the a mount of air needed to displace water rushing into a damaged vessel. Air valves would permit the passage of air from one chamber to another.

Each set of collapsible chambers would be connected with an air pipe leading to the highest point on the mast or funnel of the ship, and would be opened or closed by electrical or hydraulic means. As water entered a section of the ship, the air chambers there would open automatically and begin filling with air. At the same time an alarm would be sounded to notify the captain of the location of the danger and to warn passengers.

The captain could release air chambers in various parts of the ship at will, according to the plan, and also could admit water to act as ballast and thus maintain the ship's equilibrium.

The air chambers also could be used as fire extinguishers, the inventor claims. The smallest chamber in each set of collapsible chambers would contain a fire-extinguishing gas, and would be sealed. By means of a thermostatic control, in case of fire, the increased temperature would open a valve automatically, releasing the gas.

A Craze for the Electric Current

Native Indian princes who have traveled in Europe have introduced such a vogue for electricity in their own land that in some parts of India it is likened to a veritable craze. Contractors specializing in electrical installations are rushed with business and are ordering much equipment from foreign manufacturers.

JOURNALIST PARTY WILL VISIT LOWE

Editorial Association's Members to Take Trip to Mountain Tomorrow

One hundred journalists from Southern California are scheduled to witness scenic gems and experience travel thrills when members of the Southern California Editorial Association journey to Mt. Lowe tomorrow.

A special dinner will be provided and an entertainment program and ball during the evening have been arranged. Hikes and pony trips to Mt. Lowe summit, Inspiration Point and other scenic locations will be available. A special car will leave the Tavern at 9 p.m. for the Mt. Lowe Observatory, where the party can view the heavens through the telescope.

Extra cars have been arranged to leave the Sixth and Main-street station at 2 and 4 p.m. Most of the members of the party will return Friday morning. On the 4 p.m. trip one of ten newly redesigned cars for Mt. Lowe service will make its initial trip.

OVERTAKEN BY 'SUIT

Santa Ana Man Faces Court Two Years After Cause of Action

[LOCAL CORRESPONDENCE]

SANTA ANA, June 16.—Howard McDonald of this city was overtaken today by a damage suit that he encountered two years ago while motoring in Wyoming. H. L. Davis, who claims to have been severely injured when his motorcycle collided with McDonald's car, five miles south of Cheyenne, July 31, 1929, today had a suit on file against McDonald in Superior Court here, asking $16,748.25 damages. Of this sum, $15,000 was asked for injuries, the remainder for loss of wages, motorcycle repairs, medical and hospital bills. The complaint recites that Davis suffered a broken shoulder which never permanently healed, in addition to other injuries.

SAWTELLE POLICE HUNT DEATH DRIVER

By a "Times" Staff Correspondent

SAWTELLE, June 16.—Division police are continuing their search for the driver of an automobile, who, Sunday night, fatally injured David Graham, when he was knocked to the pavement as he alighted from a Pacific Electric car at One Hundred and Fifteenth street and Santa Monica Boulevard. The injured man, who died shortly afterward in a Santa Monica hospital without regaining consciousness, was left lying in the street. Graham lived at 2427 One Hundred and Fourteenth street. Officers state that every effort will be made to find the driver of the death car. Two witnesses to the accident, D. D. Bishop and Mrs. C. S. Bartram have offered police their assistance in identifying the driver.

RECALLERS DEFIED BY COLTON MAYOR

[EXCLUSIVE DISPATCH]

SAN BERNARDINO, June 16.—The threat of the Citizens' League of Colton to file recall petitions against Mayor Walter H. Evans and three of his aides on the Board of Trustees failed to develop last night when the board met in executive session and stood its ground against the move as a warning. Mayor Evans and the three Trustees, Guy L. Rick, George W. Ogden and A. M. Clark, announced they would flatly refuse to resign and would contest any recall attempt.

Whether the Citizens' League will carry out its threat in an ultimatum to the city officials that they must quit office is problematical although it was reported in Colton today that the league is still active.

PIONEER WOMAN OF REDLANDS CALLED

[EXCLUSIVE DISPATCH]

REDLANDS, June 16.—Mrs. A. J. Hendrickson, for thirty-nine years a resident of Redlands, having come here with her family when there were but a few scattered houses in the city, died today at her home on Cajon street. Mrs. Hendrickson had been in poor health for more than a year and had been seriously ill for some weeks. She leaves her husband and three sons, Clyde, a builder and contractor; Verne, who is a real estate broker, and Fred, who is in the electrical business in Pomona. She always took a keen interest in the schools of the city.

WARSHIPS DUE IN SAN DIEGO TODAY

[BY A. P. NIGHT WIRE]

SAN DIEGO, June 16.—From early morning until noon tomorrow there will be a steady stream of warships coming into San Diego Harbor from Hawaii and the Philippines, according to radio reports received here today. The first to come, according to the reports, will be Division Thirty-eight, comprising the destroyers Smith, Thompson, Tracy, Borie, John D. Edwards and Whipple. Mine squadron No. 1; the battleship Wyoming and eighteen destroyers of Squadron No. 14 are also scheduled to arrive.

THE CAT HOAX

In 1815, the day Napoleon was to start for St. Helena, a wag in Chester, Eng., distributed a large number of handbills stating that the island of St. Helena was infested with rats and that sixteen shillings would be given for every full grown tomcat and two shillings for every kitten able to feed itself. A few hours later the town was crowded with men, women and children carrying cats. Hours passed, but they looked in vain for the person who had advertised for the rat-catchers. Gradually the truth began to dawn on them. They got to quarreling. The cats got loose and the whole town of Chester was in an uproar. The police, assisted by the militia, shot 500 of the cats before night, but hundreds of them were not killed or captured for several days.—[Pittsburg Chronicle Telegraph.

DINERS 1931

Plan C... Hear Plea...

Naming of ... neer Land...

Sesquicen...

Pleas to ... landmarks ... in Southern ... made in the ... at the annual ... the Los Angeles ... Commissioner ... Club, when ... the ... was taken.

A brass ... Neve, founder ... ter arrangements ... of a large ... of old missions ... raising a ... life in Los Angeles ... of a historical ... nent Southern ... museum were ... cussion of ... Centennial.

Naming the ... the Los Angeles ... early pioneer ... of a statue ... were suggested ... Forbes, ... California History ... ciety, in ... Landmark."

NAMING ...

Mrs. Forbes ... Macy-street ... News; Allen ... Crespi, who ... of Cheyenne, ... 31, 1923, ... against McDonald ... Court here, asking $16,748.25 ... ages. Of this sum, $15,000 ... asked for injuries, the remainder ... for loss of wages, motorcycle ... repairs, medical and hospital bills. ... The complaint recites that Davis ... suffered a broken shoulder which ... never permanently healed, in ... addition to other injuries.

SAWTELLE POLICE HUNT DEATH DRIVER

By a "Times" Staff Correspondent

SAWTELLE, June 16.—Division police are continuing their search for the driver of an automobile, who, Sunday night, fatally injured David Graham, when he was knocked to the pavement as he alighted from a Pacific Electric car at One Hundred and Fifteenth street and Santa Monica Boulevard. The injured man, who died shortly afterward in a Santa Monica hospital without regaining consciousness, was left lying in the street. Graham lived at 2427 One Hundred and Fourteenth street. Officers state that every effort will be made to find the driver of the death car. Two witnesses to the accident, D. D. Bishop and Mrs. C. S. Bartram have offered police their assistance in identifying the driver.

RECALLERS DEFIED BY COLTON MAYOR

[EXCLUSIVE DISPATCH]

SAN BERNARDINO, June 16.—The threat of the Citizens' League of Colton to file recall petitions against Mayor Walter H. Evans and three of his aides on the Board of Trustees failed to develop last night when the board met in executive session and stood its ground against the move as a warning. Mayor Evans and the three Trustees, Guy L. Rick, George W. Ogden and A. M. Clark, announced they would flatly refuse to resign and would contest any recall attempt.

Whether the Citizens' League will carry out its threat in an ultimatum to the city officials that they must quit office is problematical although it was reported in Colton today that the league is still active.

PIONEER WOMAN OF REDLANDS CALLED

[EXCLUSIVE DISPATCH]

REDLANDS, June 16.—Mrs. A. J. Hendrickson, for thirty-nine years a resident of Redlands, having come here with her family when there were but a few scattered houses in the city, died today at her home on Cajon street. Mrs. Hendrickson had been in poor health for more than a year and had been seriously ill for some weeks. She leaves her husband and three sons, Clyde, a builder and contractor; Verne, who is a real estate broker, and Fred, who is in the electrical business in Pomona. She always took a keen interest in the schools of the city.

WARSHIPS DUE IN SAN DIEGO TODAY

[BY A. P. NIGHT WIRE]

SAN DIEGO, June 16.—From early morning until noon tomorrow there will be a steady stream of warships coming into San Diego Harbor from Hawaii and the Philippines, according to radio reports received here today. The first to come, according to the reports, will be Division Thirty-eight, comprising the destroyers Smith, Thompson, Tracy, Borie, John D. Edwards and Whipple. Mine squadron No. 1; the battleship Wyoming and eighteen destroyers of Squadron No. 14 are also scheduled to arrive.

THE CAT HOAX

In 1815, the day Napoleon was to start for St. Helena, a wag in Chester, Eng., distributed a large number of handbills stating that the island of St. Helena was infested with rats and that sixteen shillings would be given for every full grown tomcat and two shillings for every kitten able to feed itself. A few hours later the town was crowded with men, women and children carrying cats. Hours passed, but they looked in vain for the person who had advertised for the rat-catchers. Gradually the truth began to dawn on them. They got to quarreling. The cats got loose and the whole town of Chester was in an uproar. The police, assisted by the militia, shot 500 of the cats before night, but hundreds of them were not killed or captured for several days.—[Pittsburg Chronicle Telegraph.

Screenland Fashions

DINERS DISC
1931 FESTI

Plan Commission
Hear Plea for Land

Naming of Bridge
neer Leaders Sug

Sesquicentennial
Are Cited

Plea to preserve the
landmarks and honor
in Southern California
made in the discussion
at the annual dinner
the Los Angeles City
Commission last night
Club, when first definite
the sesquicentennial
was taken.

A bronze statue to
Neve, founder of Los A
ter arrangement of par
of a large auditorium
of old missions, sev
-ining a record number
tions in 1931, pageant
life in Los Angeles, esp
of a historical society
nent Southern Californ
museum were advocat
cussion of plans for
Centennial.

Naming the six bridge
the Los Angeles River
early pioneer leaders and
of a statue to Felipe
were suggested by Mrs.
Forbes, past president of
fornia History and Lan
ciety, in her talk on
Landmark."

NAMING OF BRID

Mrs. Forbes suggested
Macy-street bridge after
Neve; Aliso bridge after
de Nuestra Senora de L
Crespi, who named the
de Porciuncula on Aug
First street-bridge, 1
Cabrillo, discoverer of
tian Viscaino, who
charted the coast of
1602: Seventh-street b
Junipero Serra, founder
San Mission of Califo
street bridge, Gaspar
tramped in Los Angeles
1769; Fourth-street bridge
the Treaty of Cahuenga
California a United
on January 13, 1847.

Mrs. Forbes would
Exposition Park Pavers
honor of Jose Figueroa,
of California from 1833
part of the program for
celes' hundred fiftieth
Mrs. Forbes suggested
series of pageants, depic
procession of Gov. de Ne
band of settlers as they
San Gabriel Mission to
Pueblo of Los Angeles, th
ing, of San Fernando Mi
old trails, the coming of the
and the growth of the harbo
rict and commerce.

Prof. R. A. Vandergrift,

the Pre-view
Los Angeles Times

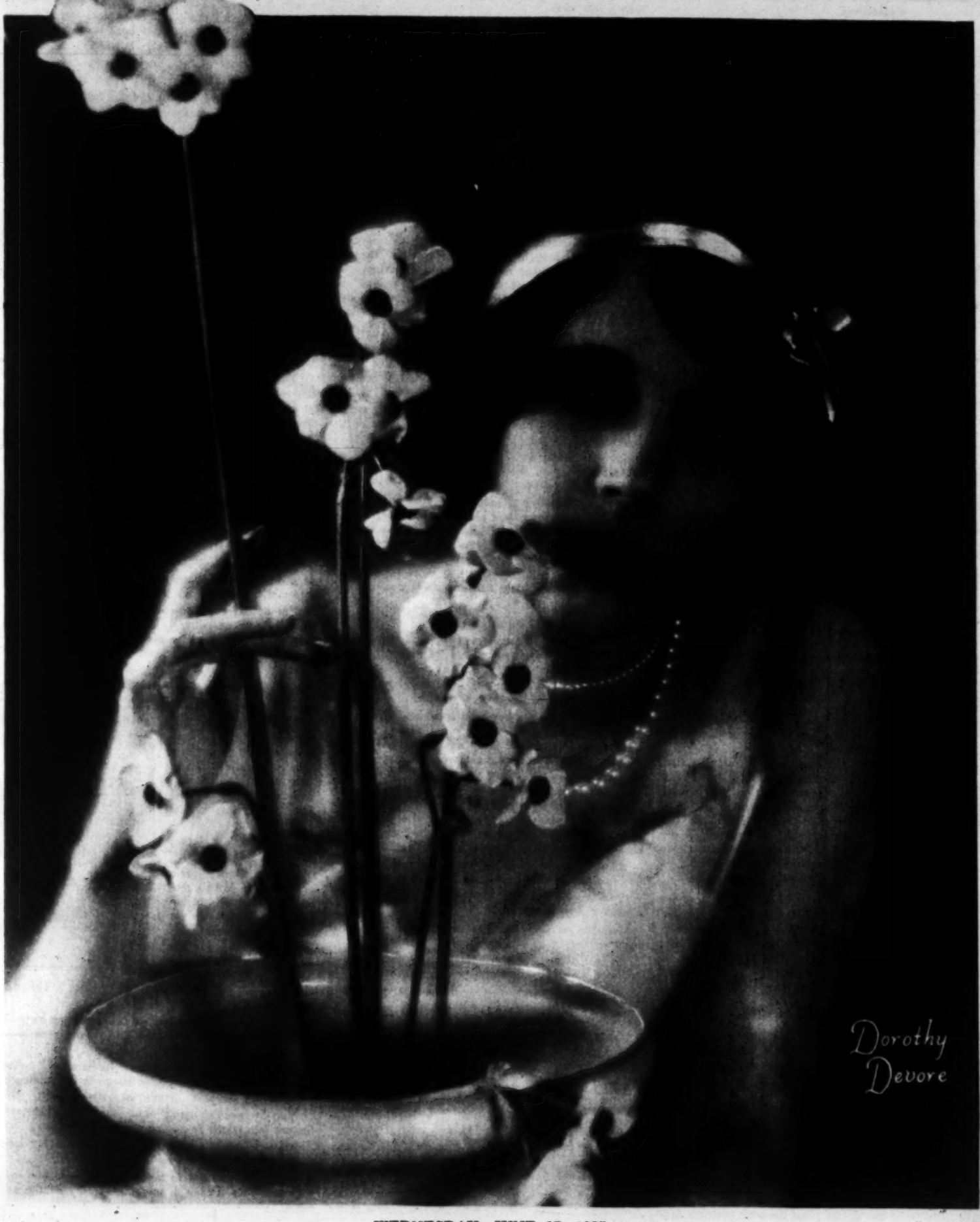

40 Pages
SECT—16 PAGES

EATER
ITHERN
FORNIA

ial Freedom.

N TO
NAVY,
—
Coontz
ander
—
Promoted to
Admiral
Wilbur
—
ureau Head
d-Time to
in List

(BY AUTO)
une 17. — Ad-
dson, comman-
Fleet, was ap-
-in-chief of the
today by Sec-
Wilbur. He
al Robert E.
after the con-
dian cruise.
e elevation to
featured a day
al important
in the high
k and five pre-
d of rear-ad-
d. All changes
at October 1.
promoted are
Richard Henry
William Lawe,
and Luke Mc-
these men, the
ch made the
Secretary Wil-
captains and
Capt. J. K.
the engineer-
ary, who ap-
the naval oil

E MEN
selections the
e a larger de-
tion to the
en the course
lleys at Anna-
nt years dis-
s and assign-

ains promoted
background
admirals to
at sea, also
ments. The

Screenland Fashions

Selected and Posed by Peggy Hamilton

Three prominent stars, Betty Bronson, Ricardo Cortez and Pola Negri, of Famous Players-Lasky, who personally welcomed the Shriners to Hollywood.

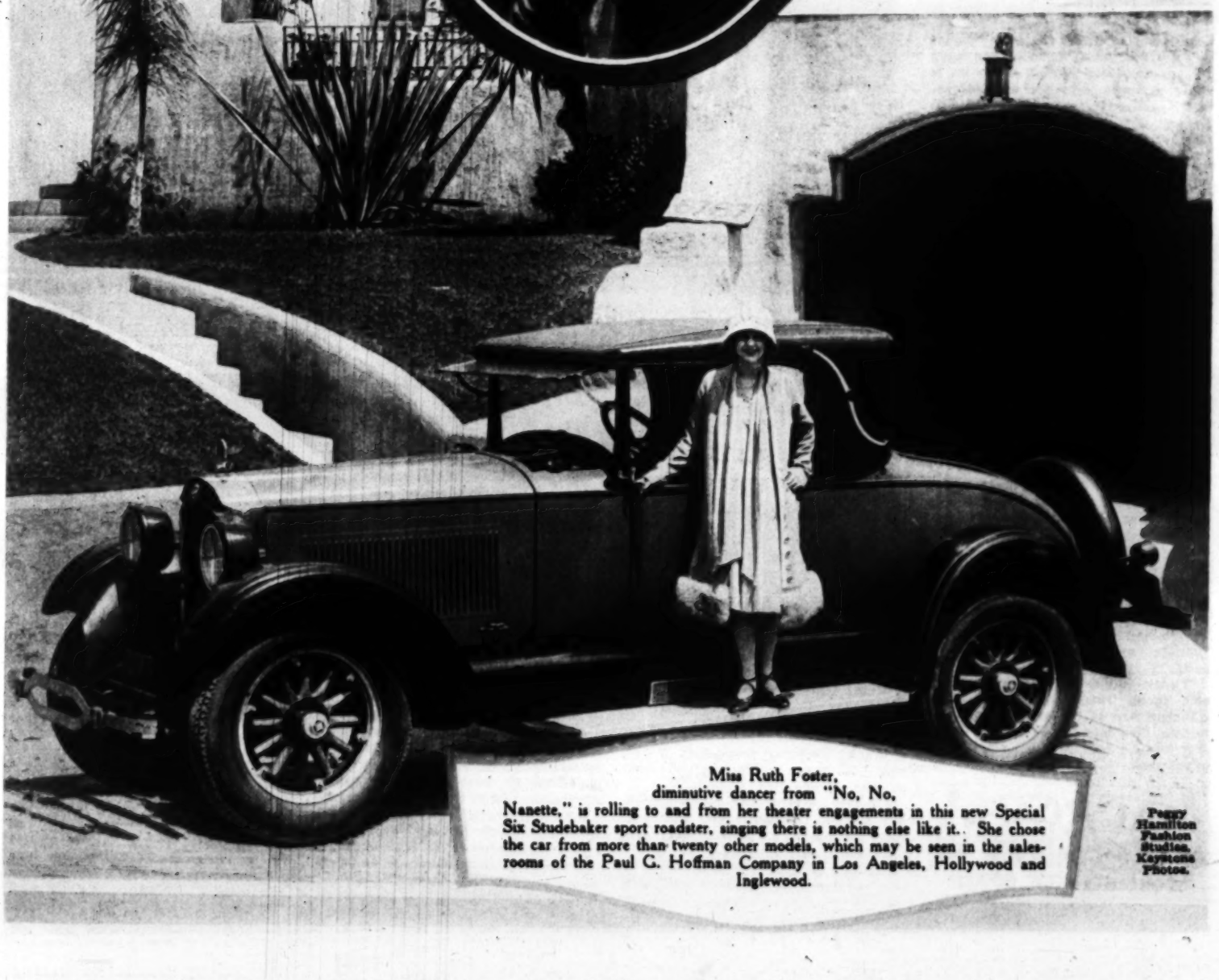

Miss Ruth Foster,
diminutive dancer from "No, No, Nanette," is rolling to and from her theater engagements in this new Special Six Studebaker sport roadster, singing there is nothing else like it. She chose the car from more than twenty other models, which may be seen in the salesrooms of the Paul G. Hoffman Company in Los Angeles, Hollywood and Inglewood.

Peggy Hamilton Fashion Studios. Keystone Photos.

where Pierpont is seated on the ground. The doctor watches its approach as he talks. At the opportune moment he gives Pierpont a belated warning, and the snake strikes.

The doctor now holds the balance of power, for it is only by his skill that Pierpont may be saved. He strives to extract a confession from the man, but he refuses to admit anything. Then the doctor goes to the wife and tells her what has happened, but her replies check with those of Pierpont.

At the moment that the doctor is preparing to avert the effects of the poison, Pierpont has a change of heart, however, and tells the doctor of his devotion to the wife. The doctor is about to refuse his aid when the wife comes to the rescue and promises to surrender completely the love that she has for Pierpont, provided that her husband will agree to save him.

There is a good deal of shifting about at the climax, but the suspense seems to hold up exceptionally well.

The doctor's character throughout is the most interesting, and he is particularly the center of attention in his major situation.

Edward Earle plays the role, and gives a performance that is capital proof of his ability as an actor. His character has evident personality that is suggested especially by his habit of twisting his mouth in a perculiarly sardonic manner. His portrayal is by all odds the most effective.

Mr. Stone and Miss Valli imbue the romantic scenes with fascination. Stone keeps the character he plays quite above reproach by his personal dignity, and that is probably the most satisfactory result. An exact interpretation would undoubtedly disclose weaknesses in the drawing of the part. Miss Valli's personal loveliness is the chief charm of her portrayal, which is nevertheless very capably done by her.

Technical features of the production prove once again the capabilities of Edwin Carewe as a director. The picture is not as strong nor as convincing as "My Son," but it embodies the colorful and romantic in such a way as is likely to command popular appreciation.

The scenario was written by Lois Leeson (Zellner) and Madge Tyrone. The excellent photography is credited to Robert B. Kurrie.—[Edwin Schallert.

"MIKE"

(Continued from Ninth Page)

and crane down the track opposite them and lifts them over to safety by means of the crane.

It can hardly be said that Sally O'Neil gives evidence in this that she will prove to be the find she was heralded to be. In the first place she is lacking in genuine warmth. She's great as the saucy, quick-tempered child and will be called cute by hosts of women. If she can be kept in tomboy roles she may even win a degree of success.

The real human interest lies in the two funmakers—Charlie Murray as the father and Ford Sterling as the father's crony. The minute they appear the laughs begin and build to a roar. Almost sharing honors with them are the three cunning, romping children. Certainly, little Junior Coghlan gives a splendid performance. With his freckles and a tooth out here and there he reminds of Wesley Barry in his younger days, only Junior is a much better trouper.

William Haines makes a most acceptable young tramp, and provides just the right sort of brawn and sentiment for the love interest. Only he is the first tramp I ever saw using bandoline or stacomb.—[M. G.

HAL ROACH
COMEDIES
CONSISTENTLY GOOD.

DOROTHY PHILLIPS

It is nearly two years since Miss Phillips's retirement from the films, following the death of her husband, Allen Holubar, but she is shortly to be seen in "Without Mercy," directed by George Melford for Metropolitan Productions.

STELLA THE STAR-GAZER

(Continued from Tenth Page)

usual thing, I don't wish to care for warmed-over love affairs, still he is an awfully fascinating human being. But I shan't be in New York long, of course, because we go over to Annapolis to make the picture. However, I think the gentleman is coming over there, and when it's spring time in Annapolis they say that romantic things do happen."

JULANNE JOHNSTON was there, looking perfectly fascinating in the long cute bang she is wearing since she came home from abroad.

She told us about the native women she met in Constantinople, and how they are nearly all emancipated and don't wear veils any more.

"Though perhaps they are foolish in that," said Julanne, "because their eyes are their loveliest feature, and just by concentrating on their eyes, that way—sort of depending on them, you might say—they have cultivated a come-hither look that is quite irresistible."

BEGGARS or BILLIONAIRES?

(Continued from Seventh Page)

of refinement and polish. His "Marriage Circle" is a splendid example of this. It was totally devoid of Cinderellas, Babbitts and Pollyannas.

Gloria's Transition

Gloria Swanson used to be known as a beautiful clothes-horse. She appeared in lavish productions, dressed lavishly and acted in much the same manner. She earned one of the largest names in filmdom for herself. Hot and tired women shoppers liked to watch Gloria trip around in her latest creation, liked to envision themselves in Gloria's place.

Then something happened. Either Gloria couldn't find enough new gowns or else the tired shoppers became more tired. At any rate, Gloria's popularity waned for a while. And then a new Gloria came forth. She was dressed in rags, which shocked everybody. And, freed from her accustomed finery, she began to act. She conquered new territory with her portrayals in "Manhandled" and "The Humming Bird."

Gloria's case has much in common with those of the more prominent actors and actresses. Each seems to have some particular niche, and most of them travel along the filmy road for some time before they find that niche.

So it looks as if there will always be a steady demand for both ragged garb, on the one hand, and the conventional attire of the wealthy on the other. The two extremes will always be with us, and the drama of the middle classes will remain in the background as long as there continues to be a middle class.

DINERS DISC
1931 FESTI

Plan Commission
Hear Plea for Land

Naming of Bridge
neer Leader Sug

Sesquicentennial
Are Cited

Pleas to preserve the
landmarks and honor
in Southern California
made in the discussion
at the annual dinner
the Los Angeles
Commission last night
Club, when first definite
the sesquicentennial
was taken.

A bronze statue
Neve, founder of Los
ter arrangement of
of a large auditorium
of old missions, new
-ining a record number
tions in 1931, pageant
life in Los Angeles, erection
of a historical society
nent Southern California
museum were advanced
cussion of plans for
-centennial.

Naming the six bridges
the Los Angeles River
early pioneer leaders and
of a statue to Felipe
were suggested by Mrs.
Forbes, past president of
fornia History and
ciety, in her talk on
Landmark."

NAMING OF

Mrs. Forbes suggested
Macy-street bridge after
Neve; Alleo bridge after
Crespi, who named the
de Porciuncula on Aug.
First street-bridge, Juan
Cabrillo, discoverer of
1542; Fourth-street
tian Vizcaino, who
charted the coast of
1602; Seventh-street
Junipero Serra, founder
can Missions of
street bridge, Gaspar
first Governor of
camped in Los Angeles
1. 1769; North
John Charles Fremont,
the Treaty of Cahuenga
California a United
on January 13, 1847.

Mrs. Forbes would
Exposition Park Figueroa
honor of Jose Figueroa,
of California from 1833
part of the program for
geles' hundred
Mrs. Forbes suggested
procession of Gov. de Neve
band of settlers as they
pueblo of Los Angeles
San Gabriel Mission to
ing of San Fernando

the Pacific
Los Angeles Times

EATER
JTHERN
IFORNIA

trial Freedom.

ON TO
NAVY,

Coontz
nander

Promoted to
r-Admiral
y Wilbur

urgeat Head
nd-Time to
in List

SPECIAL
June 17.—Ad-
bleon, comman-
Fleet, was ap-
-in-chief of the
today by Sec-
y Wilbur. He
al Robert E.
after the con-
ralian cruise.
's elevation to
featured a day
eral important
le in the high
y and five pro-
k of rear-ad-
ed. All changes
ect October 1.
promoted are
Richard Henry
William Laws,
and Luke Mc-
these men, the
ish made the
Secretary Wil-
e captains and
d Capt. J. K.
f the engineer-
Navy, who ap-
f this naval oil

E MEN

selections the
re a larger de-
ation to the
ken the course
college at New-
ent years dis-
ms and assign-

tains promoted
background
admirals to
at sea, also

Progressive Partying with Stella

By GRACE KINGSLEY

STELLA and I have had an awfully busy week partying. We were able to make two parties bloom where only one bloomed before, too, you might say—that is, we positively got into the progressive party habit.

We went to Clarence Brown's for dinner, the other evening, and then on to Bess Meredith's big party. Mrs. Brown proved a delightful hostess. She is always press-agenting her husband, understudying the modest violet concerning her own talents, so when she began to whistle for us after dinner when her husband turned on the radio, we were quite thrilled to learn that she was once a professional whistler and dancer. They are wonderful hosts, those two. Anyone who, like Mr. Brown, can have an evening's work ahead of him laboring over a story, especially a story for Rudolph Valentino, and can still be a wonderful host for two or three hours deserves a prize with a diamond in it.

Just everybody was at Bess Meredith's party, even Bess's own husband, Wilfred Lucas. Not that Wilfred isn't always at Bess's parties, because he is. They are very devoted—Wilfred always kisses the hands of their lady guests that Bess wants him to kiss, and not those of any other ladies. But you know how it is these days—one cannot always count, in the abstract, on husbands being present at their wives' parties.

Charlie Chaplin blew in for a few minutes, but he still had an evening's work before him on the cutting of his picture, so that he couldn't remain very long.

"Charlie has such a beautiful head, especially since his hair has begun to turn gray," remarked Stella. "I do hope that he doesn't ever get it into his head that he must get a really boyish bob, those rough curls of his are so picturesque."

SPEAKING of bobs, May Allison was there, and Dorothy Wallace remarked to her, "Oh, May, I love your bob!"

May flushed and looked puzzled a minute, thinking maybe Dorothy meant her ex, Bob Ellis, until Dorothy exclaimed, "Oh, I don't mean your Bob with a capital B!"

"No, most positively," Stella confided to me, as she left the crush of the supper room, "May and Bob aren't going to make up this time, I'm sure . . . How do I know? Oh, a birdie told me, and it wasn't a cuckoo bird, either."

May looked prettier than ever, that bob of hers being a real creation. It is

"DOROTHY WALLACE and Millard Webb are so bride-and-groomy, aren't they?" demanded Stella in a whisper. "Dorothy does it so prettily, too. Mr. Webb has a child, you know, by a former wife, now dead, and Dorothy, besides being a sweet bride, is also a lovely step-mama. Now, doesn't it take genius to effect that combination? She was telling me about their all coming out on the train together from New York, and of how she asked the conductor on the train to try to get them another compartment on account of the child's being ill. They tried and tried, and finally the conductor reported that one sweet young woman would relinquish her compartment. The sweet young lady turned out to be none other than Lillian Gish!"

MABEL NORMAND was there, looking exactly as she used to look. She was a bit too plump for a while, but she has been swimming, golfing and playing tennis a lot, and she looks lovely. She wore a white beaded gown that was a dream.

"I wonder why nobody ever mentions Mabel's clothes," said Stella. "She is one of the best-dressed girls in the film profession. I just suppose it is because she is so much more interesting than her clothes could possibly be. And, you know, dearie, as well as I do, how darned interesting that must be."

Mabel came and told us about her new Beverly Hills house, and the way she is furnishing it. She says it is a lot of fun and a lot of grief, too.

KATHLEEN KEY was there, looking perfectly gorgeous as usual. She left for New York the next day.

"I don't know what may happen back there," said Kathleen. "You see, my Italian beau is there, and while, as a

(Continued on Eleventh Page)

The above shot of Julanne Johnston thoroughly proves that American girls do not need veils to be enticing. May Allison, left, and Marie Prevost, below, likewise are shining examples.

—Photos by Witzel, Reely and Spurr.

(Continued from Eighth Page)

...THE LADY WHO LIED...

where Fierpont is seated on the ground. The doctor watches its approach as he talks. At the opportune moment he gives Fierpont a belated warning, and the snake strikes.

The doctor now holds the balance of power, for it is only by his skill that Fierpont may be saved. He strives

Gifted Player Will Soon Brighten Screen Again

...ation has superseded discontent and discord as a result of the operation of the Dawes plan. Page 6, Part I.

Times Want Ads

...Esthonia, Abyssinia, Finland, Italy, Japan, Latvia, Luxembourg, Poland, Rumania, San Salvador, Jugo-Slavia and France.

...country to another.

Mr. Burton will leave Geneva tomorrow for Aix-Les-Bains for a ...

(Continued on Page 2, Column 6)

...tain help.

When the men summoned by the ...den of food, fuel and other stores and equipment which she carries. ...

The demonstration marking the ... the calm sea under the huge bur... 600, is offered for Los Angeles income property.

...ioh has been ...iral Williams ...port, and other ...cy position in ...ioers who have ... in their pro... ...e war colleges ...as borne fruit.

...ET FAILS

...apt. Robison, ...tion last year, ...e he was rec... ...eir in navy ...as confidently ...ild be sent up ...this year. His ...development ...indicated him ...that he would ...

...re to win pro... ...friends today ...proudt shortly

Navy Wilbur ... Capt. Robison ... chief of the ... he would be ...ank of rear... ...ry rank which ...ald that Rob... ...in his present ...r, but refused ...d be done at ...

the command... 2, Column 3)

...RCTIC

...th Bunker ...r Party

...expedition will be ...

...ducted on the ...d of America's ...expedition was ...ible mission of ...the North Pole ...er, and his five ...eachers its base ...ill the steamer ...rn the harbor ...for Wisconsin, ...in the schooner ...morrow. Addi... ...equipment are ...and then both ...n that port on ...

...noon. Assistant ...ary, was the ...the exercises ...

8, Column 3)

...oday's ...t Ads—

...brick build... ...light manu... ...valuable at ...g lease.

...-room stuc... ...ar Beverly ...ght for $500 ...

...rienced col... ...ranted on ...of $35 week ...$50 cash ...

...eat moving ...ville theater ...ed at $35,- ...sales income property.

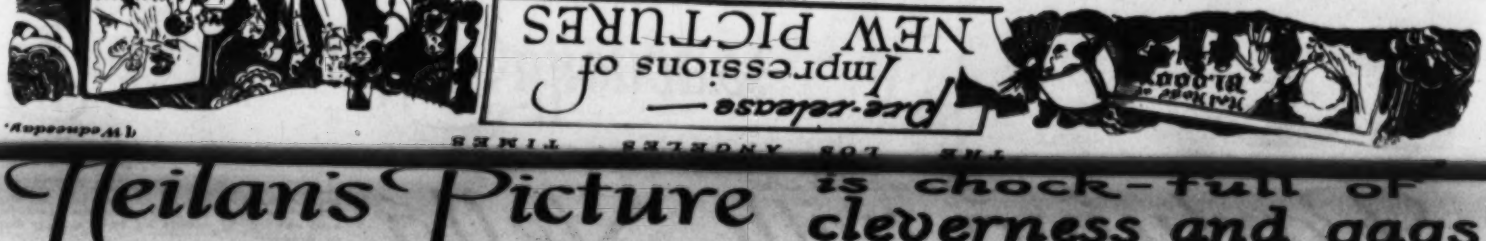

Neilan's Picture is chock-full of cleverness and gags

Irish Wit En Cinema

"MIKE"

(Metro-Goldwyn-Mayer)

Every inch of the picture, "Mike" is entertainment and human to the very core. Many will say it is Mickey Neilan's best; certainly, it is one of the most delightful. It cannot help but appeal to all ages and classes. It is difficult to say whether the newcomer, Sally O'Neil, who makes her debut, is really an actress or not. At any rate, the role of the saucy, quick-tempered child of the railroad yards seems to suit her exactly.

IT MAY be the happy combination of an Irish story, an Irish director and a cast almost wholly composed of sons and daughters from old Erin, and then again it may be just Marshall Neilan's own genius which makes his latest picture, "Mike," such a knock-out for the laugh market.

It is so basically human that even the highest of the highbrows will succumb to its appeal long before half of the story unwinds itself. And that is saying considerable for a plot laid against a background of railroad yards.

The heroine is a sparkling-eyed youngster, who looks at life through the windows of a caboose jogging along behind a slow, creaking freight train. Her chief entertainment is watching the passenger trains, from the side-tracks, as they stop for water before starting on the long pull up through the pass.

The plot is leisurely and quite secondary to the treatment and series of "gags" which make the real merit. Neilan is an artist of gags without doubt, for he uses them so sanely and sugar-coats them so with humor that not only does one swallow them without protest, but before many feet of film unrolls begins to clamor for them.

Take, for instance, all the innovations in the caboose home. There's a garden on the roof, with pens slung under the beams for a pet duck and dog. There's the pulley device by which Mike lowers the youngsters into a handy stream for their weekly washing, and also the incident of the skunks mistaken for Kilkenny cats, and a host of others that keep interest constantly at the sizzling point.

Mike, along with a couple of young dynamos for brothers, and a sister who is a replica of herself, tries to make a home for her hard-swearing and equally hard-drinking but thoroughly lovable father. A young tramp rescues the small sister from drowning, and Mike instantly persuades her father to give the youth some sort of job about the tracks.

There is a smashing climax when a gang of robbers get away with some valuable mail and then in order to facilitate their escape send Mike's caboose rolling down the track right in the pathway of the upcoming express. Mike barely flashes a signal of the robbery and army planes set out in pursuit.

Just imagine this double climax: The planes with seven parachute men ready to drop about the bandits' fleeing car; and down the track Mike and the children careening about on the brakeless caboose.

They are rescued, of course—by the frantic father, who rushes an engine

(Continued on Eleventh Page)

Charlie Murray and the three youngsters are responsible for most of the humor of "Mike," as may be divined from the picture at the top. The ability of Sally O'Neil (right and above) as an actress is somewhat problematical, but nevertheless she will doubtless be adjudged clever to a very great extent.

DINERS DISC
1931 FESTI

Plan Commissio
Hear Plea for L

Naming of Bridge
neer Leaders Sug

Sesquicentennial
Are Cited

Pleas to preserve the
landmarks and honor
in Southern California
made in the discussion
at the annual dinner
the Los Angeles City
Commission last night
Club, when first definite
the sesquicentennial
was taken.

A bronze statue
Neve, founder of Los
ter arrangement of
of a large auditorium
of old missions, nev
-iming a record number
tions in 1931, pageant
life in Los Angeles
of a historical society
nent Southern Californ
museum were advocat
cussion of plans for
-entennial.

Naming the str
the Los Angeles Riv
early pioneer leaders
of a statue to Feli
were suggested by Mr
Forbes, past president
fornia History and L
ciety, in her talk
Landmark."

NAMING OF BRI

Mrs. Forbes suggest
Macy-street bridge after
Neve; Aliso bridge after
Crespi, who named the
de Porciuncula on Aug
First street bridge, Juan
Cabrillo, discoverer of
1542; Fourth-street bridge
tian Vizcaino, who
charted the coast of C
1603; Seventh-street bri
Junipero Serra, founder
can Missions of Californ
street bridge, Gaspar
first Governor of Califo
camped in Los Angeles
1. 1769; North Broadwa
the Treaty of Cahuenga
California a United
on January 13, 1847.

Mrs. Forbes would al
Exposition Park Figueroa
honor of Jose Figueroa
of California from 1833
part of the program for
geles' hundred fiftieth
Mrs. Forbes suggested
series of pageants, dep
procession of Gov. de Neve
band of settlers as they
San Gabriel Mission to
pueblo of Los Angeles, th
ing, of San Fernando Mi

the Pic-view
Los Angeles Times

40 Pages
SECTION—16 PAGES

EATER
ITHERN
FORNIA

rial Freedom

N TO
NAVY,

Coontz
nander

Promoted to
-Admiral
Wilbur

ureau Head
d-Time to
in List

WASHINGTON, June 17. — Admiral Robert Coontz, commander-in-chief of the Pacific fleet, was appointed today by Secretary Wilbur. He succeeds Vice-Admiral Robert E. Coontz, after the completion of the coastwise cruise.

The elevation to admiral features a day of general importance in the high command of the navy and five promotions of rear-admirals. All changes are to take effect October 1.

Rear-Admirals promoted are Richard Henry Leigh, William Lawrence Saufley and Luke McNamee. Of these men, the first three made the cruise with Secretary Wilbur, while Captains Frederick Schenck and Capt. J. K. Taussig, the engineer-in-chief, who specialized in the naval oil

E MEN

selections the
a larger de-
tion to the
en the course
lleges at New-
nt years' du-
ns and assign-

ains promoted
background
admirals to
at sea, also
The

Pre-release impressions of NEW PICTURES

A Desert Romance

"THE LADY WHO LIED"

(Edwin Carewe-First National)

The story of the girl who married the wrong man out of spite is resuscitated against the torrid background of the desert in "The Lady Who Lied." The picture deals very freely in the artificiality of hokum, but the climax comes out dramatically triumphant. The fact that the scenario is an adaptation from a Robert Hichens story, "Snake Bite," and the effective acting of Lewis Stone, Edward Earle and Virginia Valli will prove very stimulating to the interest. The photography is unusually good in the desert scenes.

ANY feature dealing with a desert romance has many things in its favor. And when the desert is supplemented by Venice, even a movie Venice, the chances for attracting the theatergoer should be materially heightened.

"The Lady Who Lied" offers both locales as it happens—though the Sahara is much more real than the Grand Canal.

The pretext for building up the main story is a flimsy one, but it seems to have been needed to insure the happy finale.

Early action transpires during a Venetian carnival, and relates to the engagement between the girl, Fay Kennion, and the man, Horace Pierpont, played, respectively, by Miss Valli and Mr. Stone.

It is a short-lived romance, because an old flame of the man appears on the scene, and the girl rather hastily decides against marrying him. She does not disclose the real reason, but merely tells him, by pointing to the calendar marked April 1, that when she had accepted his proposal the evening before she was fooling him.

This part of the picture prologues the main action. The title is derived from the deception carried out by the girl.

The main plot is concerned with the man's attempted revenge for the slight to his affection. This motif of revenge is, however, never stressed in such a way as to be quite obvious, which fact may be regarded as very commendable.

Lewis Stone and Virginia Valli give impetus to the romance in "The Lady Who Lied," while Nita Naldi is seen once again in a true-to-type vampish characterization. The carnival scene (left) has a spectacular sparkle.

Following her departure from Venice, the girl weds a former fiance, a doctor living at the French camp of Beni-Mora in Africa. She does not realize that he is a dissolute type until after their marriage.

Shortly after this realization, Pierpont reappears and engages the doctor to accompany him on an expedition across the desert. The wife also goes with them. The doctor is aware of the interest which Pierpont has in his wife, but makes use of this for his own benefit.

During the periods when her husband is under the influence of drink, Pierpont endeavors to force his attentions rather adroitly on the wife She is not responsive to these advances at first.

Later he accuses her of having tricked him during their romance in Venice, and she admits that she did this because of the presence of the other woman. The misunderstanding between them is thus cleared up, and they both then concede their love for each other.

At this point Pierpont is faced with the necessity of passing judgment on a tribesman of the caravan who had killed his wife and her lover. The native had invoked the "unwritten law" to justify his deed. But because he happens to be involved in a similar triangle, Pierpont is unable to make a decision, and uses the expedient of letting the chief of the tribe pass judgment instead.

The doctor, who has been observing his wavering and uncertainty cynically during the proceedings, makes up his mind to take the law in his hands, too. He confronts Pierpont and starts rather stealthily to accuse him of a guilt similar to that of the native interloper.

While this conversation is going on a viper emerges from the brush near

(Continued on Eleventh Page)

Harry Carr's Page

AND they said that sex pictures were dead.

"Chickie" is a cheap dramatized seduction. It is breaking records—its local box-office business being almost without precedent.

If that had one redeeming feature—other than the interesting personality of Dorothy Mackail—I was unable to find it.

Of all the stupid, tiresome, badly acted, inartistic, long drawn-out, badly cut, uninterestingly photographed, moronic pictures "Chickie" takes the medal.

I was wedged in between two fat women and couldn't get out of the theater; and it was absolute torture to sit through it.

* * *

Whence Came Inspiration

Mr. Richard Rowland, the great producer, had this picture put on in the East, where he says he finds that he can make better pictures.

If there is something in the call of the East that inspires him, and "Chickie" is a sample of progress, I suggest that he had better keep right on going—to Persia—to Afghanistan—to China, where the yellow Yangtse Kiang runs out to mingle with the blue waters of the mighty ocean.

And then keep on eastward until he gets back to Hollywood, where they know how to make pictures that are not stretched out interminably where they ought to be cut, and cut where detail is needed.

* * *

World's Best Pictures

A magazine recently asked me to name the five best pictures ever made.

On this page I am going to give the list of those that I nearly named. And the reason why I did not include them in my list—although everybody else included them in their lists.

Well, I'm not sure that I am going to stick right to that text, but I am going to ramble around a little among the pictures that have been hung in the gallery of the immortals.

* * *

The Masterpiece

I think there is no doubt about this assertion: that "The Birth of a Nation" is the greatest picture that ever has been screened.

It had everything. It had the best historic episode ever put in a picture—the assassination of Lincoln. It had the greatest ride to the rescue, the best battle scene, the most touching and unusual incident in the death of the two boys on the battlefield; with Lillian Gish, Robert Harron, Mae Marsh, Henry Walthall, Walter Long, Josephine Crowell, Wallace Reid and many others, a cast that has never since been equalled.

* * *

The Best Scene

"The Birth of a Nation" had what is almost universally conceded to be the finest scene ever screened. I have never met any director, actor, producer or critic who denied that the return of Walthall as the "little colonel" to his ruined home after the war is the high tide of motion-picture art.

* * *

When Griffith Was King

For reasons of diplomacy I gave the names of other pictures; but I think that one could name five Griffith pictures as the list of the finest the screen has ever seen, and not go very far wrong.

They would be:
"Birth of a Nation."
"Hearts of the World."
"The Avenging Conscience."
"Intolerance."
"Broken Blossoms."

* * *

"Hearts of the World"

"Hearts of the World" had the most poignant heart interest, the greatest comedy scene, and the best musical score I have ever come across.

Dorothy Gish, as the "little disturber" in the scene where she gave that rueful smile of her acceptance of her boob lover, stands alone to my mind as comedy with a tear in it.

The musical score was a wonder. It was arranged by Carli Elinor, who now leads a theater orchestra in Los Angeles. At least half the success of the picture was due to it. It was the first great score.

* * *

"The Miracle Man"

"The Miracle Man" is included in nearly all "best-picture" lists.

I reject it on account of a very peculiar error in dramatics.

If you have seen the picture you will remember that the dramatic tensity mysteriously drops in the last part. This is due to a very curious fact: that the Miracle Man did not, in fact, perform the miracles.

The reformation of Tommy Meighan and Betty Compson was brought about by the unselfish friendship of the railroad man; not by the Miracle Man. He suddenly oozed out of the drama. The miracle that the Miracle Man wrought was in connection with a minor character—a child.

* * *

Chaplin's Greatest

I think Charlie Chaplin has produced two of the greatest pictures—"The Kid" and "A Woman of Paris."

There was more subtlety and art and more perfection of acting in "The Kid" than in any other picture I have seen.

Gilbert Seldes in "The Seven Lively Arts" has called attention to the extraordinary finesse and suggestion in this picture.

He says that when Chaplin as the gutter hobo picked out a cigarette stump from his old sardine can, he gave it the subtle suggestion of perfumed smokes with his monogram, and of diamond-studded cigarette cases. And when he rolled out of his dirty blankets in the morning, it was with the air of a prince of the blood royal with fragrant baths and attendants waiting.

* * *

"A Woman of Paris"

"A Woman of Paris" was not a successful picture commercially; but it changed the technique of picture-making.

It was the first attempt to show the drama of life as it really happens . . . stripped of artificiality.

The mother of the boy who committed suicide was giving the official data to the Coroner's clerk when his dead body was brought in on a stretcher; she did not turn her head; she went right on answering the Coroner's questions, as the boy's corpse went by.

When the boy, with his revolver in his pocket ready to kill himself, saw his sweetheart talking with "the other man," he sat down calmly at the table. His rival offered him a cigarette, which he took, and accepted a light from the hated hand.

This is real life. But they don't like real life. They prefer dismally atrocious acting as in "Chickie."

* * *

Details All Wrong

Another very interesting fact about the pictures that hang in the gallery of immortality.

"The Covered Wagon" was one of the best and one of the worst pictures that ever happened.

Almost every fact and every detail in it were wrong

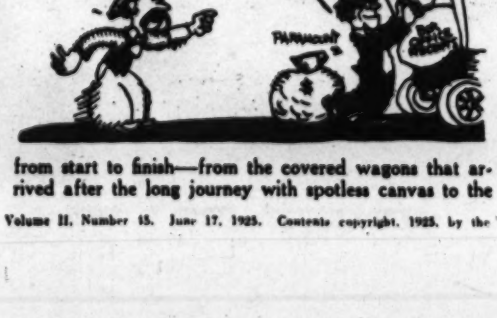

from start to finish—from the covered wagons that arrived after the long journey with spotless canvas to the Hereford cattle some generations before there were any such in the West.

But the picture had an epic sweep that no other picture has ever achieved. It had bigness and thrill.

Beyond the fact that James Cruze, the director, is a born story teller, I don't know to what this epic sweep was due. And I don't believe he does—or did then. And I don't believe any other born story teller knows how he does it.

* * *

Lack of Objective

I do know, however, why some of the other excellent western pictures that came afterward failed to have this epic sweep.

It was lack of objective. Paramount expected "North of 36" to be a better picture than "The Covered Wagon." But they made the mistake of sending the migration in the wrong direction.

In "The Covered Wagon" the argonauts were trying to get to California to found an empire. In "North of 36" they were trying to get to Abilene, Kan., to sell some cows.

* * *

Panning Lubitsch

I get a lot of letters from motion-picture fans who have ideas of their own to express about this picture and that.

It is astonishing how many of these letters pan the tar out of Lubitsch's picture, "Forbidden Paradise."

Yet that, in sheer skill of craftsmanship, was the best of them all. That scene where Pola Negri was at the officers' banquet; when she was trying to receive graciously the flattering speech of the green young officer, yet knew the other officers were laughing, was art with a big "A."

But they didn't like it.

* * *

Naive and Innocent

It will be a long time before our public is prepared to accept a drama whose hercine is an oversexed empress.

Lubitsch has had a great effect upon the technique of making American motion pictures. He has run a informal training school for directors.

But he has never reached the naive, innocent he of the American public. We like our queen to be lovely lady who saves the picked-on poor girl and m ries a boo'ful prince and lives happily forever after.

* * *

Hero's Bitter Irony

This rather rueful fact stands out:

When a director finally is allowed to produce the picture he has always dreamed of doing, it is usually a failure. The junk heap is piled high with various versions of "the best picture I ever made."

* * *

The List of Tears

The one real fizzle on Cecil De Mille's record is "The Whispering Chorus"—which was the pride of his heart.

King Vidor was almost wrecked financially when he finally got a chance to put on the picture of his dreams. This was the lovely idyll, "The Jack-Knife Man."

Charley Ray fulfilled his life's dream when he made "The Courtship of Miles Standish." And went broke flatter than a pancake.

Griffith's magnum opus was "Intolerance." And that was his financial finish—although in the opinion of many critics the finest picture ever made.

Von Stroheim's tragedy was "Greed." That was the one into which he poured his soul.

Mary Pickford's best picture was one of her least successful—"Stella Maris."

It appears that one of the worst places to put your soul and your dreams is into the keeping of the box office.

[THE PRE-VIEW: Volume II, Number 15. June 17, 1925. Contents copyright, 1925, by the Los Angeles Times.]

THE LOS ANGELES TIMES

Wednesday,

Beggars and Billionaires

Seldom Does the Great Middle Class Appear in Pictures; Our Heroes and Heroines Are Either Rolling in Wealth or Grovelling in Poverty

By HERBERT MOULTON

MOTION pictures are a paradox.

They are purported to reflect life, but upon analysis they show us either as we would like to be or as we would shun being—rarely as we really are.

They hover about the extremes of life—drab poverty and colorful wealth.

If they offer a transition from one to the other the change is abrupt; seldom do they tarry in the atmosphere of the masses.

There are a number of reasons for this, reasons which may be adjudged good—from a box-office standpoint. The matter of artistry does not enter into it, for the directory of box-office failures is full of artistic pictures; the producers who still have cash in the bank are the ones who passed up art with a knowing smile.

So it is primarily for financial purposes that modern pictures avoid depicting the lives of the great majority. Approximately 95 per cent of the nation's movie audiences buy their admission tickets from salary. The other 5 per cent does not count. It's comprised chiefly of critics.

The people whose shekels support the industry are not interested in seeing

An atmosphere of wealth surrounds the home of Alice Joyce in "The Little French Girl." She is pictured above, with Neil Hamilton.

Riches also characterize "The Marriage Whirl" (above) and "The Man-Hater" (left.) Both seem fitting examples of the part that affluence plays in the cinema.

their neighbors on the screen. There may be drama in their lives, but it's commonplace drama. The scene transpiring next door is probably no different from the one across the street.

"We want to be thrilled," cry the tired moviegoers. "We want to be transported, carried away from this mundane world. We want to see how the other fellow lives—providing he's interesting enough."

Judging from the screen offerings of the last few years, one must either be starving and in rags or dyspeptic and in a tuxedo to evoke interest. You and I are uninteresting—to ourselves. In all probability we will never be interesting, so it seems that our cinema fare forever more must be wrapped around the personalities of the poverty-stricken or the billionaires.

Artistic Flops

There have, it is true, been a number of pictures which dealt with the lives of average mortals. The most recent example was "The Goose Hangs High," which told the story of a small-town family in barely comfortable circumstances. There were no spectacular sequences, no gaudy sets, no wild parties, nothing lavish. The keynote seemed to be drabness. It was a good picture, well directed, excellently cast, with an interesting story behind it. But it didn't make a lot of money at the ticket window.

On the other hand, William De Mille's "Only 38," the story of a school-teacher, turned out successfully at the wicket even though it was a rather dull picture.

Harold Lloyd usually hovers close to one extreme or the other. In "Grandma's Boy" he was poor; in "Why Worry" he was wealthy. Both were successful. But when "Hot Water" came along, Harold appeared for all the world like the young husband who lives right next door. He was commonplace—and not nearly as funny as his public rightfully expects him to be. Of course, "Hot Water" didn't lose any money at the front window; in fact, it cleaned up heavily; but, regarded in the light of good comedy, it wasn't up to the standard of Lloyd's other products.

The other extreme is depicted in "The Street of Forgotten Men," with Percy Marmont taking the part of a dweller in the slums.

Cinderella Pictures

The oldest story in the world is about the chap who "makes good." It doesn't matter so much in what field his success lies—as long as he is able to afford a starched shirt for the final close-up. The nearer to the gutter he began, the more effective is his arrival at the top. It's the old stock plot of the movies and it probably always will be, for it appeals to something in our nature that is predominant until we become old and philosophical.

Illusion is admittedly the lure of the cinema. If it wasn't, feature newsreels would be in vogue. We seem to gain most of our enjoyment out of the films by visualizing ourselves as the hero or heroine; we share their joys and sorrows. It sounds like so much hokum to say it, but how can the ohs and ahs of the average audience otherwise be accounted for?

Their Complexes

Most of the big lights of filmdom are possessed of complexes which govern the roles they play and the pictures they produce.

D. W. Griffith loves to dramatize poverty, takes delight in making his characters suffer before they finally attain happiness. It's the Cinderella theme stripped of its obviousness, with beauty supplanting gilt.

Cecil B. De Mille goes to the opposite extreme. Wealth is his objective, and his heroes always get there. His is the showy, glittering, spectacular type of offering. He films finery.

Where De Mille deals with the acquisition of wealth and the wonders wealth works, Lubitsch plays with the lives of the wealthy as a class, people

(Continued on Eleventh Page)

Would You Know Gloria?

IT *must* be the millenium in pictures.

When Gloria Swanson plays Pollyanna!

The queen of sophistication is certainly transmuted in "The Coast of Folly."

However, lest anybody should surmise that the Marquise is suddenly losing her personality, it may be remarked that she appears as the little girl heroine merely during an incidental masquerade party.

It is also the first time that Gloria will play a dual role—that of a mother and her daughter.

All this is evidence, no doubt, of the versatility of Miss Swanson, who was but lately seen as the vivacious Madame Sans-Gene. First, she was glimpsed almost continually as the fashionable a la movie social butterfly. Through this series of films she seemed to gain little but fame as a high priestess of sartorial achievements.

Then came such colorful roles as a Parisian Apache, a little New York shop girl, a queen of a mythical realm, a daughter of a French regiment.

And just for a change again, "The Coast of Folly" will mark her return to dress-up parts, at least as regards one angle of her portrayal—the role of a young society girl.

Kiddies First!

"The Bandit's Baby" is the title of a picture in which little Mary Louise Miller appears with Fred Thompson. A bandit and a baby co-starred furnishes endless interest. A view of the two is shown here.

Daddy to three children is the trying experience which falls to the film lot of Hoot Gibson in "Rarin' to Go." He appears above with little Billie Shaffer, while at the right Bill Desmond is viewed as the noble hero to a wee girl in "Ace of Spades."

HERO—save that child!

And the hero always does. For if he didn't some very ardent fans would probably begin to throw rocks at the screen.

It's a tried and true expedience, of course, in the films to have a youngster help the crisis in a story. Many a rescue has acquired an additional thrill simply because the situation revolved around the safety of a child.

In the westerns particularly just now this appears to be a favorite means for heightening the drama.

The effect of contrast is increased. Naturally.

Because the prowess of the husky hero is bound to be thrown into broad relief as compared with the frailty and delicacy of the youngster, and the sympathetic appeal is also intensified by the presence of the tiny tot.

Consequently, we are having a brand-new version on the screen these days of the old slogan, "Women and children first"—when the rescue is on. For the children are winning out apparently just at present even over the fair heroine.

Just a few months old, but still able to be a central figure with Tom Mix in "The Hornet's Nest," is little Stella Davis, glimpsed with "my hero" above, while (right,) bewildered and worried, Buck Jones in "Durand of the Bad Lands" finds himself the possessor of one strange baby. This furnishes a sympathetic interest in the film.

Beggars and Billionaires

Seldom Does the Great Middle Class Appear in Pictures; Heroines and Heroes Are Either Rolling in

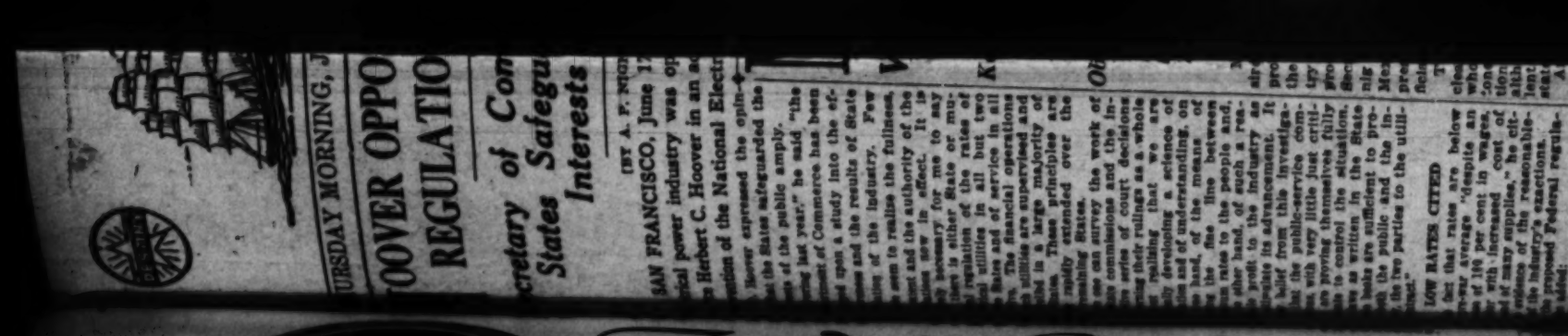

We're Betting on BETTY

BETTY must be the "grand old name" of the films. Betty Bronson, Betty Compson, Betty Blythe, Betty Francisco and Betty Bouton. A Betty for every mood.

Which one are we betting on? Well, we will leave that to the reader's choice and imagination.

In any event, it is rather remarkable that such a group of feminine players should be brightly distinguished with this snappy variant of the good old name of Elizabeth.

And it seems to have meant, as a rule, fortune and popularity.

AND Wedded Bliss Thrives On

WHO said anything about divorces in the film colony?

It's perfectly proper, of course, to make some remarks anent the subject occasionally, but then consider the array of players herewith presented. And then try to picture more thorough-going proof of wedded bliss.

The facts are, of course, that while there have seemed recently to be indications of an outbreak of domestic unhappiness, there are always and ever equally plentiful examples of the prevalence of the joys of home life. Only, as a rule, they do not achieve quite as much notoriety as the disturbances.

A topnotch instance of domestic felicity is undoubtedly that of Buster Keaton and Natalie Talmadge Keaton. Their two youngsters have contributed not only to the happiness of their own home, but have brought joy to all the members of the Talmadge family as well.

Rudolph Valentino and Natacha Rambova are notably devoted. They share their artistic interests, and of late Mrs Valentino has assumed the role of a producer of her own pictures.

Less prominent the others—but equally interesting.

Warner Baxter and Winifred Bryson both appear on the screen. Similarly, John T. Murray and his wife, Vivian Oakland, who have only recently come to the colony. A real paterfamilias is Theodore Von Eltz, who has been making a reputation as a leading man.

The sad-faced comedian, Buster Keaton, has little to cause that expression in his home life. He and Natalie Talmadge are above, with their two sons, Joseph and Bob. Pictured in just the proper artistic atmosphere (right) are Rudolph Valentino and Natacha Rambova.

What could be more romantic than this osculatory pose in the circle of John T. Murray and Vivian Oakland? It seems to be their way of showing that they are happy—though married, while another good illustration of felicitous home life (left) are Mr. and Mrs. Theodore Von Eltz, with their cunning children. In the center are Warner Baxter and Winifred Bryson, who share prominence in professional work.